

The Ballarat District Benevolent Home

(Incorporated)

FOUNDED 1857

ANNUAL REPORT

AND

STATEMENT OF RECEIPTS AND
EXPENDITURE

For the Year Ended 30th June, 1941



A.R.
362.2
QUE

Tulloch & King, Printers, 33-37 Lydiard Street, Ballarat.

STAFF CHANGES.—On the enlistment for active service of our Medical Officer, Dr. Mervyn Robinson, leave of absence for the duration of the war was given him. Dr. W. A. Spring generously volunteered to accept the position until the return of Dr. Robinson.

Other members of the staff who enlisted for war service are H. G. Taylor, C. C. Ellis and G. D. Taylor. These are all returned soldiers from the last war and leave has been given for the duration of this war.

On the resignation of Sister Wilson the appointment of Sister Zachariah was made, and later this lady was appointed to the position of Sub-Matron.

That the work of the Home, both in its administrative department and in the general services to the inmates, has been carried on satisfactorily reflects creditably upon the loyalty and devotion of the whole of our employees. I wish to refer in particular to the office staff in the persons of Miss Padgett and Miss May Maddren. These young ladies are entitled to our best thanks. They are working in a temporary office under difficult conditions, and I express your appreciation as well as my own in complimenting them.

I have already referred to our indefatigable Secretary and Superintendent, Mr. Keith Mackay. The work entailed in managing a family of some 300 helpless individuals, and controlling the services and staff necessary to feed and house them, is surely a great task. But when, in addition, a general oversight of nearly £100,000 worth of new buildings is added, and this amid a necessary improvisation of temporary quarters, it may safely be said that Mr. Mackay is handling a full size job. He is doing it well and presents, in unusually difficult conditions, due to serious ill-health, an evidence of capacity in administration which is wholly admirable.

Mr. Mackay is, as are we, fortunate in the co-operation of an extremely competent and cheerfully helpful Matron in Sister Mandeville Halls. Here again this Board, and indeed the Institution as a whole, are fortunate beyond expression. Matron Halls has endeared herself to all with whom she has come into contact, both patients and staff, as well as those honorary workers and visitors who love to help our Home.

HONORARY STAFF.—I have again to thank our Honorary Staff for valued and constant attention to the requirements of our patients.

HONORARY SOLICITOR.—In our Honorary Solicitor, Mr. H. G. Morrow, we possess a gentleman whose professional services are constantly in demand, and whose professional advice, so cheerfully and freely given, is of immense value to the Home.

BOARD CHANGES.—On the resignation of Mr. W. J. Carthew, referred to in my last report, Mr. J. Smail was elected to the Board and has already satisfied us all that in this gentleman we have a valuable addition to the Board. Owing to continued ill-health, Mr. W. Boustead felt it incumbent upon him to retire from active participation in our work. We regret his resignation, but much more deeply deplore the cause. Mr. H. G. Hammer has been appointed by the Board in the place of Mr. Boustead. We look forward to valued co-operation from Mr. Hammer.

LADIES' AUXILIARY.—Like ourselves, our Ladies' Auxiliary has been hampered in many ways by the building operations. Nevertheless this band of cheerful workers contrives to make the old folk happy. On behalf of the Board, I thank these ladies sincerely.

INSPECTOR OF CHARITIES.—In my report last year, I referred to the many services of a valuable nature rendered by the Inspector of Charities. We have had many occasions to seek Mr. McVilly's advice during the year, and have been greatly assisted by his readiness to share with us the benefits of his wide experience and sound judgment.

And now once again I have to thank the members of this Board for the remarkable way in which one and all have assisted in the rather more than usually strenuous labours of the past year. The appointment of a Publicity Committee of three, namely Messrs. A. C. Fraser, C. N. Eyres and J. Smail will, I feel certain, be justified by results. The members of the Board of Management have been most attentive and painstaking. I think it would be difficult to find a more conscientious body of workers in the divine call of Charity. I thank you all.

F. T. DAVIES, President.



Comparative Statement at 30th June, 1941

RECEIPTS	1937	1938	1939	1940	1941
Government Grant	£2910 0 0	£2689 0 0	£2453 10 7	£2602 13 1	£2730 14 8
Municipal Grant	229 16 0	246 15 0	214 11 0	70 19 0	196 18 0
Collector's Local Cont.	664 17 3	703 8 3	802 1 0	810 1 2	655 2 1
In-Patients	6690 15 9	7484 12 3	7590 7 6	6801 5 7	9436 1 1
Interest on Investments	2442 5 9	2133 9 5	1826 16 1	1924 3 8	1287 5 2
Other Sources	204 11 6	160 18 0	76 4 4	192 15 6	209 6 6
Ordinary Revenue	87 12 6	101 0 5	73 5 10	217 9 11	266 4 2
Extraordinary Revenue	479 13 0	327 4 2	203 12 4	166 15 0	424 4 8
EXPENDITURE—					
Provisions	2821 14 5	2947 16 1	3501 15 5	3587 3 3	3468 10 11
Surgery	207 8 5	197 2 8	241 9 4	287 0 5	357 6 4
Domestic	1831 4 4	1861 3 4	1802 14 0	2628 13 7	2528 11 6
Establishment Charges	656 15 11	281 16 1	254 6 4	276 2 2	290 11 5
Miscellaneous	412 0 7	371 15 10	321 1 10	151 10 9	260 19 6
Administration	616 3 6	659 15 6	351 19 10	384 15 4	343 18 5
Salaries and Wages	4607 8 1	5156 14 10	6784 7 5	7902 19 1	8373 16 2
Finance	285 18 6	298 1 2	273 4 9	399 3 6	376 0 1
Total Ordinary Expenditure	11,438 13 9	11,774 5 6	13,530 18 11	15,617 8 1	15,999 14 4
Total Extraordinary Exp'ture	20 0 0	23 15 0	153 9 2	139 4 0	149 10 8
COST PER HEAD					
Bank Overdraft	36 17 3½	37 12 7	45 2 9	51 2 8	55 10 4
Unpaid Accounts	477 15 0	677 10 7	1142 6 8	4012 15 10	4956 4 6
Credit	656 16 7	476 7 2	848 4 8	1055 1 10	108 0 0
Debit	247 8 2	435 7 8	1110 8 0	2159 0 4	978 18 0
Endowment	900 0 0	900 0 0	900 0 0	900 0 0	900 0 0
STATISTICAL—					
Daily Average: In-Patients	282.142	295.362	285.482	290.459	290.879
Paid Staff	27	30	40	42	45
Accommodation	387	387	387	387	297
Accommodation (Infectious)	2 beds	2 beds	2 beds	2 beds	—

STATEMENT OF RECEIPTS AND PAYMENTS

From 1st July, 1940, to 30th June, 1941

RECEIPTS.

ORDINARY RECEIPTS—		
Government Grant (Hospitals)	£2,730 14 8	£2,730 14 8
Municipal Grants		196 18 0
Charitable Contributions—		
Annual Subscriptions	655 2 1	
Hospital Sunday and Lord Mayor's Fund	78 0 0	
Other Collections and Donations	131 6 6	
Patients' Payments—		864 8 7
In-Patients	9,436 1 1	
Interest upon Investments		9,436 1 1
Miscellaneous—		1,287 5 2
Sale of Refuse and Stores	37 8 9	
Other	228 15 5	
Total Ordinary Receipts		£14,781 11 8

EXTRAORDINARY RECEIPTS—

Legacies (Unconditional)	424 4 6
Total Ordinary and Extraordinary Receipts	£15,205 16 4
Bank Advances or Overdraft on 30th June, 1941	4,956 4 6

PAYMENTS.

ORDINARY PAYMENTS—		
Provisions—		£716 3 11
Meats		103 4 3
Fish, Poultry, Rabbits		323 3 4
Butter, Cheese		439 17 6
Fresh Milk, Cream		446 1 7
Bread		1199 7 6
Groceries		240 12 10
Vegetables and Fruit		£3,468 10 11
Surgery and Dispensary—		
Drugs, Disinfectants, etc.	£261 4 4	
Dressings, Bandages, etc.	37 5 6	
Instruments and Appliances	22 4 10	
Sundries	36 11 8	
		357 6 4
Domestic—		
Renewal of Furniture	171 6 11	
Bedding, Drapery, Clothing,		
Uniforms	727 9 0	
Hardware, Brushware, Crockery	216 11 2	
Laundry and Cleaning Supplies,		
Laundry let out	293 1 0	
Fuel, Electricity, Gas	1085 17 11	
Sundries	34 5 6	
		2,528 11 6
Salaries and Wages—		
All Staff and Employees	8373 16 2	
		8,373 16 2
Miscellaneous and Administration—		
Postage, Telephone, Printing,		
Stationery, Advertisements	339 18 9	
Insurance	85 11 5	
Law Charges, Auditors' Fees,		
Travelling Expenses	19 19 6	
Sundries	89 17 8	
Tobacco	169 10 7	
		604 17 11

Establishment Charges—			
Repair and Renovation of Buildings	49	5	6
Renewal, Repair and Renovation of Plant and Equipment	241	5	11
			<u>290 11 5</u>
Finance—			
Interest and Bank Charges	47	15	6
Collector's Salary and Commission	227	3	10
Collector's Travelling Expenses	62	14	3
Rent	38	6	6
			<u>376 0 1</u>
Extraordinary Payments—			
Contribution to Country Hospitals' Association	4	4	0
Paid in error to Maintenance Account	16	7	0
Refund of Fares	2	10	8
Expenses re Laying of Foundation Stone	26	9	0
Transfer to State Savings Bank	100	0	0
			<u>149 10 8</u>
Total Payments	£16,149	5	0
Bank Advances or Overdraft b/f. from 30th June, 1940. (Maintenance only)	4,012	15	10
			<u>£20,162 0 10</u>
GRAND TOTAL	£20,162	0	10

AUDITORS' CERTIFICATE.

To the President, Members of the Board of Management, and Contributors of The Ballarat District Benevolent Home (Inc.)

Gentlemen,—

We have audited the Accounts and Books and verified the Securities and Policies of the Ballarat District Benevolent Home (Incorporated) for the year ended 1st July, 1940, to 30th June, 1941, and we hereby certify that the same are correct and well kept, and truly set out the financial condition of the Institution, its income from all sources, and its expenditure on all accounts. The Financial Statements, to which we have appended our signatures, are correctly made up from the books of the Institution, and truly represent the contents of the same and the financial position of the Ballarat District Benevolent Home.

Yours obediently,

F. E. FERGUSON A.I.C.A. }
J. M. BARKER, F.I.A.A. } Auditors.

11th July, 1941.

BUILDING, PLANT AND EQUIPMENT ACCOUNT

RECEIPTS.

To Balance, 1st July, 1940—	
Government Grant	£25,000 0 0
Donations (Specific)	10 10 0
Sale of Old Material	61 16 8

PAYMENTS.

By PAYMENTS—	
Kitchen—	
Equipment	£127 2 4
Refrigeration	32 5 0
Electrical	89 15 0
Contractor	517 1 10
Steam	250 7 6
	£1,016 11 8
Temporary Buildings	389 0 0
Alterations	132 8 6
	521 8 6
Demolition—1st Payment	23 0 0
Staff Block—Wages, Trees, etc.	100 0 0
Contractor	3000 0 0
	3,023 0 0
Central Block—	
Tree Felling	10 0 0
Surveyors	16 16 0
City Council Fee	5 5 0
Clerk of Works	192 0 0
Architects	2700 7 6
Foundation Stone	45 0 0
Lewis Construction Co.	14,600 0 0
	17,569 8 6
Bank Overdraft, 1/7/40	1,067 6 8
Bank Cr. Balance, 30/6/41	1,774 11 4
	£25,072 6 8

TOTAL £25,072 6 8



THE FOUNDATION STONE OF THE NEW BUILDING BEING LAID BY MRS. DUNSTAN, Wife of the Hon. A. A. Dunstan, M.L.A., Premier of Victoria.



THE OFFICIAL GROUP AT THE LAYING OF THE FOUNDATION STONE.



THE MARGARET HOARE WARD.



AN ARTIST'S DRAWING OF THE NEW BUILDING NOW BEING ERECTED.

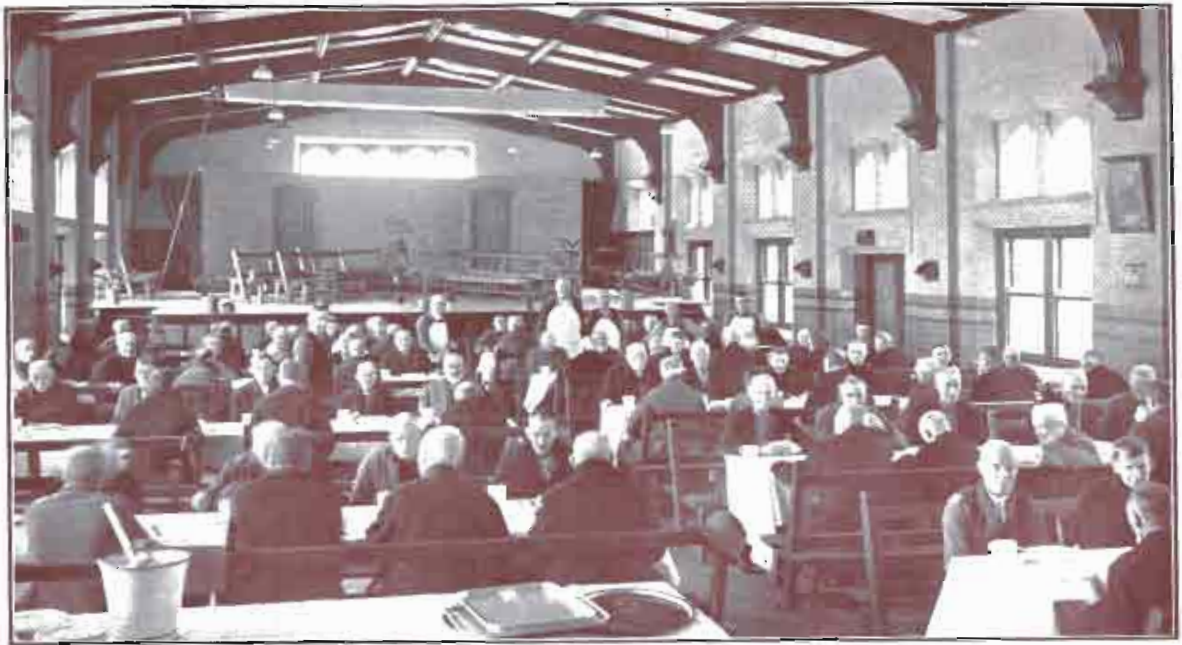

THE LEDERMAN HALL—MALE DINING ROOM AND CONCERT HALL.



PHOTOGRAPH TAKEN DURING DEMOLITION OF THE OLD BUILDING.



THE STANLEY ARGYLE WARD.

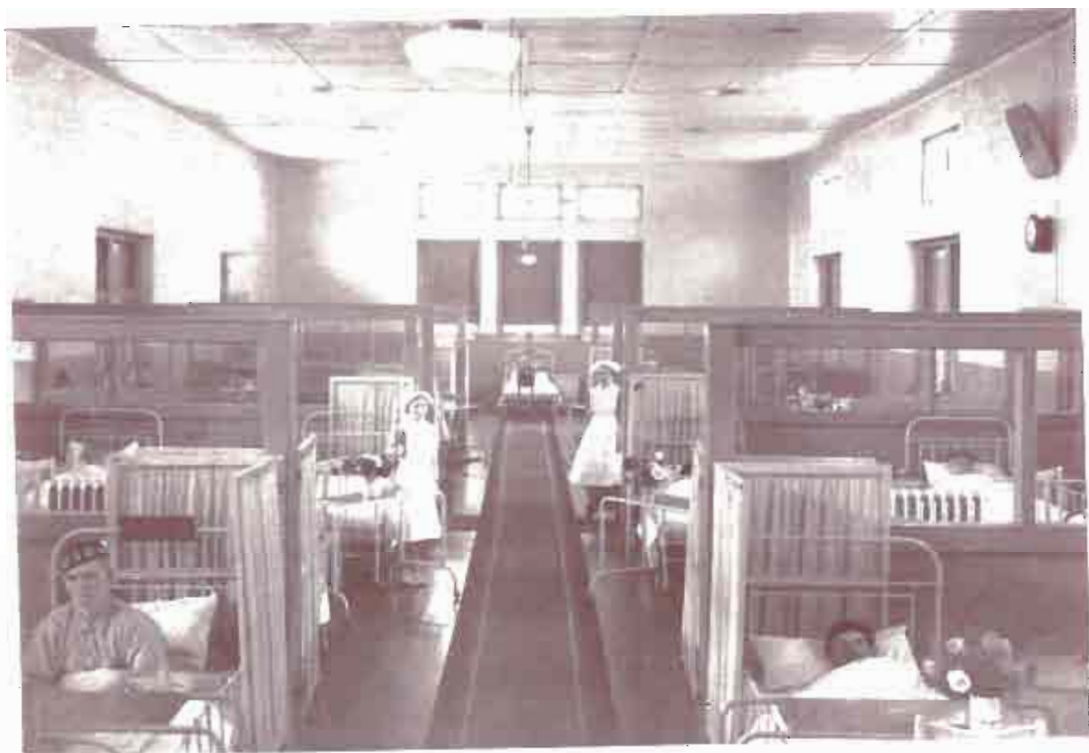

THE EDWARD WILSON WARD.

The Board of Management Attendances

		Board	Executive	Special Executive	Special Board
*F. T. Davies	President	12	13	2	2
*K. Archer	Snr. Vice-President	8	9	2	1
*A. C. Fraser	Jnr. Vice-President	9	11	1	1
*L. Lederman	Hon. Treasurer	8	13	2	2
*A. R. Hamilton	Board of Management	9	11	2	1
W. White	"	10	—	—	1
Hon. A. J. Pittard, M.L.C.	"	4	—	—	—
Rev. Dr. C. N. Button	"	1	—	—	—
*G. B. Lawry	"	8	10	2	2
W. J. Hoare	"	—	—	—	— Sick leave
W. Boustead	"	3	—	—	— Resgd. 21/5/41
J. Keith	"	8	—	—	1
A. L. Bickart	"	7	—	—	—
C. N. Eyres	"	10	—	—	2
Cr. E. N. Kent	"	10	—	—	2
*Jas. Smail	"	11	13	2	2
G. H. Hammer	"	1	—	—	1 Appointed 16/6/41

MEETINGS HELD: Board, 12; Special Board, 1; Executive, 13; Special Executive, 2.

*Members of Executive Committee.

Maintenance Costing Statement

Financial Year, 1st July, 1940, to 30th June, 1941.

Number of Visits by Out-Door Recipients:

293 Adults. 447 Children. 3 Travellers. TOTAL, 743.

Daily Average Occupied Beds for the Year (Patients), 290.879.

Headings of Expenditure.	Cost.	Proportion of Cost (Column 3) allocated to		Average Cost per bed for Daily Average In-Patients
		In-Patients	Out-Patients	
Provisions	£3468 10 11	£3432 13 7	£35 17 4	£11.801
Surgery and Dispensary	357 6 4	357 6 4		1.228
Domestic	2528 11 6	2528 11 6		8.693
Salaries and Wages	8373 16 2	8373 16 2		28.788
Miscellaneous	344 19 8	344 19 8		1.186
Administration	259 18 3	259 18 3		.894
	<u>£15,333 2 10</u>	<u>£15,297 5 6</u>		<u>£52.590</u>
SERVICE COST:				
Establishment	£290 11 5	£290 11 5		.999
Finance	376 0 1	376 0 1		1.293
Total Cost	<u>£15,999 14 4</u>	<u>£15,963 17 0</u>	<u>£35 17 4</u>	<u>£54.882</u>

INFIRMARY WARDS

DAILY AVERAGE OF OCCUPIED BEDS.

MALES 74.2 FEMALES 75.5 TOTAL 149.7

Average Age of inmates who died in the Institution during the year ended ended 30th June, 1941, was 76 years.

CONSUMPTION OF COMMODITIES

Meats	36,328 lbs.	Rice, etc.	2464 lbs.
Bacon	109 lbs.	Soap: Laundry, Septol-Flakes	6328 lbs.
Rabbits	846 pairs	Soap: Household	1232 lbs.
Poultry	— pairs	Potatoes	44,514 lbs.
Fish	1030 lbs.	Onions	— lbs.
Milk	11,660 gallons	Cotton Wool	293 lbs.
Butter	4760 lbs.	Lint	— lbs.
Eggs	408 dozen	Gauze	300 yards
Bread	73,768 lbs.	Firewood	1238 tons
Flour	6000 lbs.	Coal and Briquettes	— tons
Sugar	22,400 lbs.	Coke	— tons
Jam	2107 lbs.	Fuel Oil	— tons
Tea	2490 lbs.	Gas (Heating and Power)	261,400 c. ft.
Coffee and Cocoa	21 lbs.	Electric Current—Power and Lighting	26,002 units
Breakfast Cereals, Oatmeal	8356 lbs.		

LIST OF CONTRIBUTIONS

Abrahams, I.	£1 0 0	Bingley, R.	0 10 0
Armstrong, C.	0 10 0	Bedggood, A. E.	1 1 0
Archer, K. S. B.	1 1 0	Booth, Max	1 1 0
Anglin, A.	1 1 0	Booth, Norman	1 1 0
Allan, Vin. R.	0 10 0	Ballarat Butter Factory	1 1 0
Andrews, C.	1 1 0	Beacham, Mrs. E.	1 1 0
Anderson, J. W.	0 10 6	Brittain, John, F.R.A.S.	0 10 6
Allchin Bros.	0 10 0	Ballarat Gas Co.	2 2 0
Atlantic Oil Co.	1 1 0	Barrell, W.	1 1 0
Andre, M. W.	1 1 0	Brophy Foley & Co.	1 1 0
Arnolds Pty. Ltd.	0 10 6	Barrow, F.	1 1 0
Anderson & Bryant	0 10 6	Ballarat "Courier"	2 2 0
Apex Club	1 1 0	Berry Anderson & Co.	1 1 0
Baxter & Scrubbs	£1 1 0	Bowman, Eric	1 1 0
Bray, C. C.	1 1 0	Brown, Mrs.	0 10 0
Brown, Harry & Co.	1 1 0	Bryant & Gourlay	1 1 0
Baird, D.	0 10 0	Bolster Bros.	1 1 0
Bickart, A. L.	1 1 0	Ballarat Trustees Executors & Agency Co. Ltd.	1 1 0
Bickart, J.	0 10 6	Bosher, D. T.	0 10 6
Brabner, S. A.	1 1 0	Bailey, Mrs. A. J.	1 1 0
Ballarat Exhibition Commis- sioners	2 2 0	Button, Rev. Dr. C. N.	1 1 0
Bain, A.	0 10 0	Ballarat Brewing Co.	5 5 0
Ballarat Gun Club	1 1 0	Brogden Bros.	1 1 0
Boustead, A. C.	0 10 6	Charles, R. E.	0 10 0
Blair, D.	1 0 0	Coghlan, C. A.	1 1 0
Bolster, Hon. Geo., M.L.C.	1 1 0	Crosthwaite, R. W.	0 10 0
Ballarat Operative Bakers	1 1 0	Cook, E. A. Pty. Ltd.	1 1 0
Burumbet & Windermere Co-Operative Store	1 1 0	Coburn, H. L.	1 1 0
Battrop, Edgar	1 1 0	Callaghan, P. J.	0 10 0
Burger, E.	1 0 0	Chandler, D. & W.	1 1 0
Booth, K.	1 0 0	Coutts Bros.	1 1 0
Brazenor, Misses	0 10 6	Clarke & Gavan Duffy	0 10 6
Brown, J. H. & Son	0 10 6	Currie, Sir Allan	2 0 0
Barker, J. M.	1 1 0	Curhbert, Morrow, Must & Shaw	2 2 0
Beaurepaires	0 10 6	Crawford Dowling Pty. Ltd.	1 1 0
Ballarat Printing Industry	1 1 0	Crockers	1 1 0
Ballarat Meat Stores	1 1 0	Coyte, Miss	0 10 6
Boustead, W.	1 1 0	Clarke, Sid.	1 1 0
Bailey Bros.	0 10 0	Carbury, E.	0 10 0
British Australasian Tobacco Co. Pty. Ltd.	1 1 0	Cowley's Eureka Iron Works	1 1 0
Bell, R. L.	1 1 0	Coles, G. J.	3 3 0
Barnes, F. W. & Son	1 1 0	Charmers, Miss	0 10 0
Brimmia Pictures	0 10 6	Coltman, W. F.	1 1 0
		Chartres Pty. Ltd.	0 10 6

LIST OF CONTRIBUTIONS—Continued.

Cornell, Walter	1 1 0	Fisken, A. C.	1 1 0
Cant, Andrew	1 1 0	Flynn, J.	0 10 0
Capell, Dr. W. E.	0 10 6	Forrest, C. L., Estate of	9 0 0
Cameron & Sutherland	1 1 0	Franklin, W. H.	0 10 6
Coutts, Mrs. J.	0 10 0	Food, Norman	0 10 0
Carthew Bros.	1 1 0	Forsyth, Harry	1 1 0
Conaughton, J. P.	1 1 0	Foley, Most Rev. Dr. D.	2 2 0
Coghlan Boase Pty. Ltd.	1 1 0	Ferguson, F. E.	1 1 0
Coutts, Geo.	0 10 0	Ford, Jas.	0 10 0
Cairns, Mrs. M. A.	2 2 0	Faull, T.	0 10 6
Carthew, W. J.	1 1 0	Fowler, Cr.	0 10 0
Charles, O.	0 10 0	Farmer, Geo.	1 1 0
Charles, J.	0 10 6	Food, J. C.	1 1 0
Coghlan, O. J.	0 10 6	Figgis, Mrs. W. H.	1 1 0
Douglas, Dr. J. C.	£1 1 0	Greenfields Pty. Ltd.	£1 1 0
Ditchfield, J. P.	1 1 0	Graham, R. & Son	1 1 0
Dick, W. & Son	1 1 0	Gooch, W.	0 10 6
Dickenson Bros.	0 10 0	Glover, J.	0 10 6
Douglas, J. S.	1 1 0	Glasson, W.	0 10 0
Duncan, Howard, Pty. Ltd.	0 10 6	Grigsby, L. J.	0 10 0
Dehnert, E. P.	0 10 0	Gribble, W. & Co.	0 10 6
Doepel, Lilley & Taylor	1 1 0	Goller, J. J. & Co.	2 2 0
Dobson, J. T.	0 10 0	Guymer, Dr. E. A.	1 1 0
Darling Smith Pty. Ltd.	1 1 0	Griffiths, J. J.	0 10 0
Davies, Harry & Co.	1 1 0	Gordon, Geo.	0 10 6
Davey, J. H.	0 10 6	Gray, J.	1 0 0
Davis, Walter	0 10 0	Goodfellows	0 10 6
Davies, Norman L.	1 1 0	Goodyear Tyre Co.	1 0 0
Davies, Fred	1 1 0	Goon, F. S.	0 10 6
Dougal, Miss	0 10 0	Garden City Flour Mills	1 1 0
		Gillham, Wm.	1 0 0
Elliot & Magill	1 1 0	Harland, E.	£0 10 6
Eyres Bros.	1 1 0	Hoare, W. J.	1 1 0
Early, P. J. & Co.	0 10 6	Hamilton, A. R.	1 1 0
Edmonston, C.	0 10 0	Hudson, R. A.	1 1 0
Electric Supply Welfare Club	0 10 6	Hitchcock, J. C.	0 10 0
Evans, H. & Son	1 1 0	Hitchcock, E. M.	0 10 0
Eva & Russell	1 1 0	Howell, R. C.	2 0 0
Ellis, Sam & Son	0 10 6	Herald and Weekly Times	
Eureka Terra Cotra & Tile Co.	1 1 0	Pty. Ltd.	3 3 0
Ewins, J. & Son	1 1 0	Haymes, T. J.	0 10 6
Ezywalkins	0 10 0	Humphreys, Dr. S. E.	1 1 0
Ellis, F.	0 10 0	Herbert, H. F.	1 1 0
Eddy, J.	1 0 0	Harris, J.	0 10 6
		Humphreys, W.	1 1 0
Feltham, J. C.	2 2 0	Hancock, A. W.	1 1 0
Fisher, J.	0 10 0	Harris, W. W.	0 10 6
Finlayson, F. W.	1 1 0	Hoskin, J. & Son	1 1 0
Fraser, A. C.	1 1 0		

LIST OF CONTRIBUTIONS—Continued.

Hayden, B. & Co.	1	1	0	Millers The Clothiers	£1	1	0
Henderson, S. E.	0	10	6	Maxwell, Miss	0	10	6
Heinz Bros.	1	1	0	Mudie, H.	0	10	6
Hobson, S. E.	0	10	6	Maddern, R. & Sons	1	1	0
Hollway, T. T.	1	1	0	Martin, E.	0	10	6
Hughes, T. & Son	0	10	0	Mulcahy, Rev. Father	0	10	0
Hollway, J. & Son	1	1	0	Myer Woollen Mills Pty. Ltd.	4	4	0
Holmes, W.	0	10	0	Master Builders' Association	1	1	0
Hager, A. W. & Son	1	1	0	Muller Bros.	0	10	0
Harrison, Mrs. A.	0	10	6	Martin, Mrs. M. (Craig's Hotel)	1	1	0
Henderson, A. H.	2	2	0	Martin, S.	1	1	0
Hodder & Mares	1	1	0	Morshead, W. R.	0	10	6
Henderson, W. G.	0	10	0	"Mail", The	1	10	0
Irving, Mrs. M.	1	1	0	Middleton & Morris	1	1	0
James, Dr. G. T.	£0	10	6	Morrison, Mrs. M. E.	2	2	0
John, M. B., Pty. Ltd.	1	1	0	Mark & Philp	0	10	6
Jopling, J. R.	0	10	6	Morton, G. F.	0	10	6
Jelbart Bros.	1	1	0	Miller, A. K.	1	1	0
Jephson & Co.	1	1	0	Mawby, V.	0	10	6
Jones, Hugh	1	1	0	Mong, W.	0	10	6
Jones, J. Hutton	0	10	6	Mahy, J.	0	10	6
Jagos	0	10	6	Marrin, M.	1	1	0
Johnson, Dr. W. H., Bishop of Ballarat	1	1	0	Maine, W. B.	0	10	0
Kneale, H. E.	£1	1	0	Mortimer, J. J.	1	1	0
Keith, J.	1	0	0	Messer & Opie	0	10	6
Kennedy, H. G.	0	10	6	Matthews, Mrs. E.	0	10	6
Kane, M.	1	1	0	Murray, J. J.	1	1	0
King, Thos.	1	1	0	Michaellis Hallenstein	1	1	0
Kennedy, Murray Pty. Ltd.	0	10	6	Myer Woollen Mills Social Club	3	3	0
Knight, V. K.	0	10	6	Moran, Loftus	1	1	0
Leishman, G.	1	1	0	McGeachin, L.	£0	10	6
Little E.	0	10	0	MacRobertsons	1	1	0
Leigo, R. B.	0	10	6	McKenna, R.	0	10	0
Longhurst, W. E. & Sons	1	1	0	McKay, Wm.	1	0	0
Lingham, Harry	1	1	0	McCaffrey, D.	0	10	0
Lederman, L.	1	1	0	McKay, Jas. & Sons	1	1	0
Lambert, Mrs. P. M.	1	1	0	McMaster, R.	0	10	0
Lewis, Thos.	0	10	0	McKenzie, M. R. W.	0	10	0
Liston, W.	1	1	0	MacKenzie, Engr.-Comr. H. P. (Trawalla)	3	0	0
Ludbrook, H. G.	0	10	6	McKay, H. V., Massey-Harris	1	1	0
Ludbrook, E. G.	1	1	0	MacLeod, John & Co.	2	2	0
Lucas, E. & Co.	2	2	0	McGowan, J. J.	1	1	0
Lidgett, Thos.	0	10	6	McGowan, Miss M. E.	1	1	0
Lester, E.	0	10	0	McGowan, Miss E.	1	1	0
				Mackay, Keith	1	1	0
				McIver, S.	0	10	6
				McRobinson, J.	0	10	6
				McCrae, D.	0	10	6

LIST OF CONTRIBUTIONS—Continued.

Noske Bros. Pty. Ltd.	£1 1 0	Ronaldson Bros. & Tippett	1 1 0
North-Western Fruit Growers	1 1 0	Robinson Bros.	1 1 0
Nevett, Nevett & Glenn	0 10 6	Redemptorist Fathers, The	0 10 0
Oliver, John	£1 0 0	Ritchie, W.	1 1 0
O'Meara, J. J.	0 10 0	Reid, John & Sons	1 1 0
Owen, W.	1 1 0	Rehfish, H. & Co.	0 10 6
Oliver & Stevens	1 1 0	Rowlands Pty. Ltd.	1 1 0
O'Rorke, H. M.	0 10 0	Rees, P. C.	0 10 6
Price, E. H.	£1 1 0	Rowe, J. C.	1 1 0
Prendergast, T.	0 10 0	Roberts, G. L.	1 1 0
Petch, R.	0 10 0	Ronaldson Bros. & Tippett Social Club	2 0 0
Pollard, R. T., M.H.R.	1 1 0	Stansfield & Smith	£1 1 0
Pizzy, Geo. & Sons, Ltd.	1 1 0	Shell Oil Co. of Australia	1 1 0
Parker, H. F.	2 2 0	Spring, Dr. W. A.	1 1 0
Peters, Thos.	0 10 0	Suttons Ltd.	1 1 0
Paterson, Powell & Sandford	1 1 0	Sloss, Dr. W.	1 1 0
Pittard, Hon. A. J., M.L.C.	1 1 0	Scott, Dr. R.	0 10 0
Parkin, J.	0 10 6	Selkirk, Jas. Pty. Ltd.	3 3 0
Patersons Pty. Ltd.	1 1 0	Sunshine Biscuit Co.	2 2 0
Pickford Bros.	0 11 0	Selwood, Miss	1 0 0
Palmer, A. M.	1 1 0	Saint, L.	0 10 0
Pratt, David	1 1 0	Stewart, John	1 1 0
Punshon & Wilkie	1 1 0	Salter, Dr. A. C. H.	1 1 0
Pittard, A. C.	1 1 0	Stones Drapery Store	0 10 6
Peacock, Lady	0 10 6	Strickland, E. J. & Sons	1 1 0
Richards, P. S. & G. S.	£2 2 0	Spiers, F.	0 10 0
Roediger, Mrs.	0 10 0	Symons, H. J.	1 1 0
Robinson, T.	0 10 0	Snow's Menswear	0 10 6
Robinson, Don	2 2 0	Swallow & Ariell	1 1 0
Redman, A. J.	0 10 0	Stewart, G.	0 10 0
Roff, W.	0 10 6	Smith, Jas. Pty. Ltd.	1 1 0
Rodda, W. J. Pty. Ltd.	1 1 0	Smith, J. D.	1 1 0
Routson, E. J.	0 10 6	Scott, Selwyn	1 0 0
Ryan, Cr. M. J.	0 10 0	Smith, L. A.	0 10 0
Ritchie, Cr. J. G.	1 0 0	Scott Bros.	1 1 0
Russell, Estate late Geo.	5 5 0	Spittle, G.	0 10 0
Rizzoli, L. J.	0 10 6	Shattock, T. H.	1 1 0
Rice, E. & C.	0 10 6	Sang, J.	0 10 6
Roddis, W. C.	0 10 6	Smail, J. J.	1 1 0
Russell, Phillip	5 5 0	Toose, H.	£0 10 0
Ramsay, R.	1 1 0	Taylor & Taylor	0 10 6
Reeve, E. J.	1 1 0	Thomas, Mrs. H.	0 10 6
Ross, Alex.	0 10 6	Tippett, G.	0 10 0
Ryan, M. J.	0 10 0	Tippett, Mrs. W.	0 10 0
Rowen, W. J.	1 1 0	Tallent, W.	0 10 0
Robinson, E. A.	1 1 0	Troon, H.	0 10 6
Ryan, Cr. P. J.	1 0 0	Tunbridge, R.	1 1 0