

THE BALLARAT DISTRICT BENEVOLENT HOME

(Incorporated)



A.R.
362.2
QUE

ANNUAL REPORT

1944-45

MILWAUKEE MUNICIPAL HOSPITAL	
ADMISSION	A. R. 3622 P. R.
DATE	✓ B AUG 1914



Front Entrance, showing Sun Rooms on first, second and third floors.

OFFICE-BEARERS FOR THE YEAR 1945-46

President: Mr. J. J. SMAIL

Vice-Presidents:

G. B. LAWRY E. N. KENT.

Hon. Treasurer: L. LEDERMAN

Board of Management:

K. S. B. ARCHER	C. N. EYRES
G. B. CUTTER	A. C. FRASER
D. BARNES	F. J. HURREN
A. L. BICKART, J.P.	J. KEITH
F. T. DAVIES, J.P.	A. W. NICHOLSON
Hon. A. J. PITTARD, M.L.C.	

Sub-Committees:

Executive: PRESIDENT, HON. TREASURER, Messrs. C. N. EYRES, A. C. FRASER, E. N. KENT, G. B. LAWRY, and A. W. NICHOLSON

Finance: PRESIDENT, HON. TREASURER, Messrs. K. S. B. ARCHER; G. B. LAWRY and E. N. KENT

Building: PRESIDENT, HON. TREASURER, Messrs. F. T. DAVIES, C. N. EYRES, F. J. HURREN, E. N. KENT, G. B. LAWRY, and A. W. NICHOLSON.

*Public Relations: Messrs. D. BARNES, A. C. FRASER, and G. B. LAWRY.

*Gardens Committee: Messrs. G. B. CUTTER, F. T. DAVIES, and J. KEITH.

*The President and Treasurer are ex-Officio Members of these Committees.

STAFF-

Manager: KEITH MACKAY, F.I.H.S.

Medical Officer:

Dr. M. H. B. ROBINSON, M.B., B.S., F.R.C.S. (Eng.), F.R.A.C.S.

Accountant: CLIFTON C. FITZGERALD, A.I.C.A., F.A.I.S.

Matron: Miss G. MANDEVILLE HALLS, S.R.N.

Sub-Matron: Miss M. ZACHARIAH, S.R.N.

Collector: C. A. YOUNG

Auditors: W. A. AIKINS, A.C.A. (Aust.) and J. E. F. HEWITT, A.I.C.A.

Hon. Architects: P. S. and G. S. RICHARDS, Ballarat.

Hon. Physicians and Surgeons:

G. T. JAMES, B.A., M.D., B.S.

WM. SLOSS, M.B., et Ch.B., F.R.C.S. (Edin.), F.R.A.C.S.

W. A. SPRING, M.B., B.S.

Hon. Dentists: T. P. WILSON and Dr. S. A. WILSON.

Hon. Solicitors: CUTHBERT, MORROW, MUST & SHAW.

Hon. Consulting Engineers: W. J. and A. W. MEINHARDT, Ballarat.

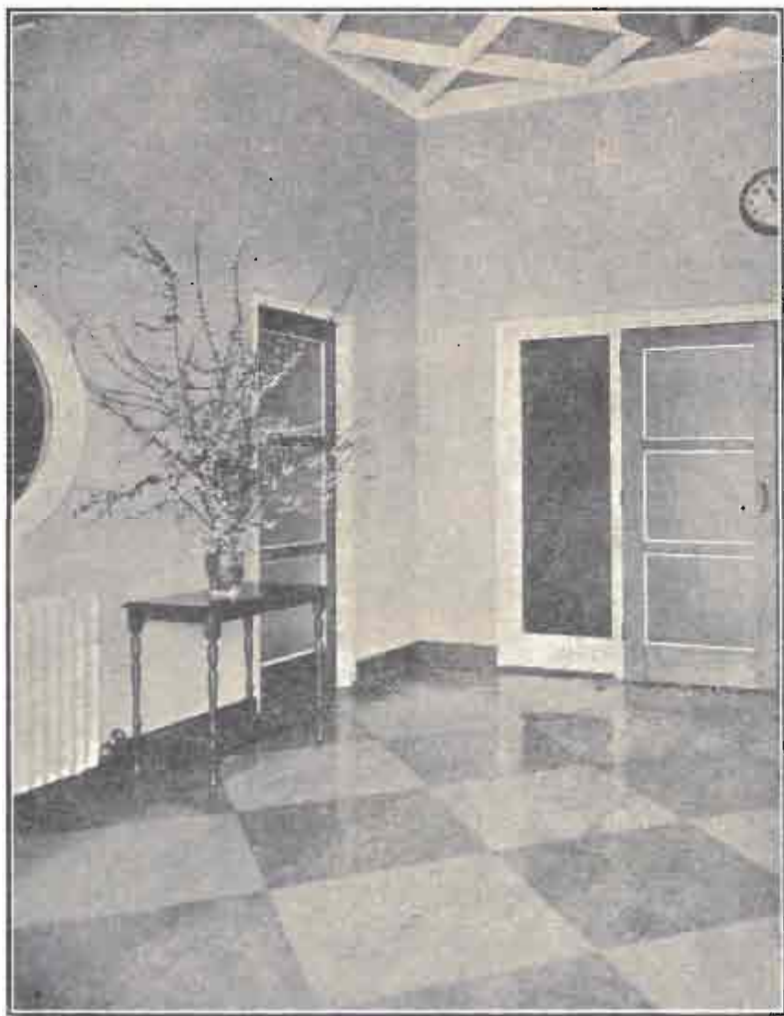

The Entrance Hall.

Eighty-Eighth Annual Report

of the

Board of Management

For the Year Ended 30th June, 1945

TO THE CONTRIBUTORS.

Ladies and Gentlemen,—

The Board of Management has pleasure in presenting its Eighty-Eighth Annual Report and audited Statements of Accounts for the year ended 30th June, 1945.

FINANCE—The Statements of Accounts included in this report set out the financial position of the Home and the year's transactions in detail, and further comment would be superfluous. The average annual cost per occupied bed was £80.3 as compared with £79.5 for the previous year.

STATISTICAL—The daily average of inmates was 573.3, and the number of inmates in residence on 30th June, 1945, was 581, an increase of 32 on last years' figures.

	Males	Females	Total
Number remaining in Home, 1st July, 1944	277	272	549
Admitted during the year	212	140	352
Discharged	95	34	129
Died	97	94	191
Number remaining in Home, 30th June, 1945	297	284	581

The daily average of Inmates accommodated in the Hospital Wards was:—

MALES, 123.9.

FEMALES, 216.4.

LEGACIES—During the year Legacies were received from the following Estates of deceased persons:—E. A. P. Jenkins, £7/12/4; Elizabeth R. Robert, £37/3/3; A. J. S. Taylor, £20; H. Opie, £25; Wm. Nixon, £16; Frank Pinkerton, £29/4/-; Ellen Jennings, £17/5/-; Thomas Hassall, £120/1/2; Jane Grayling, £7/9/-; James D. Smith, £20; Mary Ellen Irvine, £1061/14/6; Florence S. Fishwick, £25; John Hill, £1628/5/9.

The Trustees of the undermentioned Funds have allocated very welcome donations:—Edward Wilson Charitable Trust, £60; Estate of Patrick Brennan, £100; Estate of Alfred Felton, £140; C. L. Forrest Trust, £7; Estate of J. R. Hartley, £10; Estate of E. E. Truby Williams, £100; and The David Syme Charitable Trust, £25.

The steady increase in the contributions and donations has been maintained. Last year's figures are given in brackets. Annual Subscriptions, £1394/16/2 (£1219); Entertainments, £346/8/9 (£200); Ballarat Charity Sunday Fund (Mr. J. Keith, Hon. Secretary), £145 (£145, plus £1/1/- from a private subscriber); Other Donations in Cash, £394/5/8 (£394 and a Special Donation of £500). It is also pleasing to note that donations in kind were valued at £287 (an increase of £148 over yast year's figure).

The number of Contributors of £1 and over was 538, or 43 more than for the previous year.

Your Public Relations Committee decided upon making an appeal for funds to provide special comforts for the patients in our Home. It is many years since this Institution asked the public to support it by way of an appeal for funds. Inaugurating the movement, a public meeting was held and the attendance was a remarkable demonstration of goodwill to our Home. Ladies and gentlemen representing practically every organisation in the City attended at Craig's Hotel on 28th April, 1944. The chair was occupied by our ex-President, Mr. A. C. Fraser, and promises of support were so very encouraging that it was felt that the Appeal would prove to be a great success. Mr. Fraser was unanimously elected to the position of Chairman of the Appeal Committee. Mr. Keith Mackay, Manager of the Home, and Mr. G. H. Hammer, a Vice-President of the Home and for many years Hon. Treasurer of the C.T.A. Social Club, were appointed joint Hon. Secretaries, and Mr. L. M. Nixon, Manager of the E. S. & A. Bank accepted the position of Hon. Treasurer. With the willing co-operation of a very large body of enthusiastic workers the whole movement gathered momentum until the day of the public demonstration on 29th September, 1944, when Ballarat held a Gala Day amidst great enthusiasm. The splendid response of Ballarat and District was made evident by the magnificent total net receipt of £6,440/4/4.

This highly satisfactory conclusion to a memorable event, certainly the finest public expression of goodwill to this Institution which has been shown in Ballarat, was due mainly to the excellent team work of the representatives of practically every organisation in Ballarat and District. Where so many worked with enthusiasm to make a success of the Appeal, it is impossible to single out individual workers or societies, but all agree that the Chairman, Mr. Fraser, the Honorary Secretaries, Messrs. K. Mackay and G. H. Hammer, and Mr. Nixon, the Hon. Treasurer, deserve the highest praise for their untiring activity, their attention to detail and the fine organisation of the movement.

It was with great pleasure that I invited the ladies and gentlemen comprising the Appeal Committee to meet me at the Home on 28th October, 1944, when I was able to thank them all on behalf of the Board of Management, for their valuable contribution to our funds.

Important additions to the comfort of our patients have already been provided by the funds collected by this Appeal and some large improvements are under consideration. Existing restrictions in purchasing materials and obtaining necessary labour are hindering the Building Committee in their plans.

The new Aga Cooking Stove was formally presented to the Home on 17th September, 1944. Several representative members of the Commercial Travellers' Social Club accompanied their President, Mr. S. G. Hammer. Members of our Board supported me in expressing thanks for this fine acquisition to our Kitchen. We find it most efficient in preparing food for the old folk and economical in regard to fuel consumption.

A Tolberk Cake and Pudding Mixer, with vegetable slicer attachment, installed recently has also helped the Kitchen Staff to improve the culinary requirements of the patients.

As can readily be understood, the Laundry work for an Institution serving nearly 600 patients, together with a staff of 100 persons, is a considerable activity. To cope with this it became necessary to increase the appliances, and during the year a new Drying Tumbler was added to the Laundry equipment at a cost of £666. We have also on order a new large Washing Machine with electric reversing motor.

Mr. C. L. McVilly, Inspector of Charities, came to Ballarat on 6th April, 1945, at the invitation of the Board of Management, when a number of matters relating to urgent additions to the buildings and equipment were discussed with our Building Committee. Among these additions are the extension of the staff quarters, storeroom buildings, a sun room for male and ambulatory patients, etc. After a full and detailed discussion upon the numerous matters listed, a very satisfactory understanding was reached. Mr. McVilly's detailed knowledge of the requirements of the Home was very helpful and assisted us in reaching a general agreement upon the matters reviewed.

Owing to the absence on Military duties of our Architect, Mr. G. S. Richards, your Building Committee was greatly hampered in their work. We are now relieved to have Mr. Richards back to his professional duties in the City and we feel that his expert knowledge and advice will be of immense assistance. I took advantage of Mr. Richards' return to invite Mrs. Richards and him to meet the Board after its ordinary meeting on Monday, 16th July. At the same time, Dr. Douglas attended with Mrs. Douglas, when the Board asked Mrs. Douglas to accept a Silver Coffee Jug, suitably engraved, as an appreciation of the great services rendered as Honorary Oculist to our patients over a period of 20 years. The evening was a memorable one and members of the Board of Management assisted me in suitably impressing on our guests the Board's appreciation of the valuable services given by them. In particular, we expressed our relief and pleasure in having Mr. G. S. Richards among us once again, after over five years of service with the Military Forces.

The satisfactory termination of the War in Europe by the complete defeat of Germany was celebrated enthusiastically by all in the Home. Their loyal assistance in all the local efforts for our soldiers in Europe, as also in the conflict with Japan, has always been very fine. V-E Day was celebrated in a happy and dignified way by both the patients and staff.

Further effort was made, through the Charities Board, to have the name of the Home changed to "Queen Elizabeth's." We are advised that His Highness The Duke of Gloucester, our Governor-General, desires that the necessary application to Her Majesty the Queen be deferred until the conclusion of the war with Japan.

On his appointment, for the third time, as President of the Charities Board, I desire to express to our fellow member of the Board, the Hon. A. J. Pittard, M.L.C., our sincere congratulations. Mr. Pittard is one of the original members of the Charities Board and has been a member of our Board since 1907. He has recently been appointed Chairman of the Ballarat Water Commission and Sewerage Authority. His duties in all the important posts he holds are carried out most efficiently.

Our Sister City of Geelong, from which we have been happy to receive a large number of patients, has decided, with the consent of the Charities Board, upon building a Home similar to ours. Preliminary steps in that direction have been taken and, together with several members of our Board, I visited Geelong, by invitation, to assist in the launching of an appeal for funds. This meeting was held in the Town Hall at Geelong on 6th November, 1944, and was an unqualified success. Over £30,000 was promised at the meeting which was under the Chairmanship of the Mayor of Geelong, Cr. Dr. Wallace. On your behalf, I congratulated Geelong on the initiation of this project and told the large assembly of Geelong citizens that the co-operation and assistance of my Board of Management would always be cheerfully given. I was accompanied by Messrs. Fraser, Smail, and K. Mackay, Manager. Dr. Sloss, a member of the Charities Board, also accompanied us.

Two outstanding contributions to the funds of our Home have reached us this year. I refer to bequests of £1628 from the John Hill Estate, and £1061 from the Mary Ellen Irvine

on behalf of my Board, that the value of Mr. Morrow's services are beyond price. He guides us over difficulties and what is perhaps best of all, he prevents us from getting into difficulties. To Messrs. T. P. Wilson and Dr. S. A. Wilson our best thanks are tendered on behalf of the aged patients, and to Messrs. W. J. and A. W. Meinhardt, Consulting Engineers, the Board is indebted for valuable professional advice.

Mr. Keith Mackay, the Manager, is a highly qualified Chief Executive Officer. He is well equipped for the important and varied duties which he is called upon to perform. The well being of the helpless patients, the control of the large staff, the purchasing of supplies are his responsibility as well as the maintenance of the buildings and grounds. These duties are carried on with a minimum of friction as well as with a kindly consideration for the old folk. Although the building was designed for about 500 beds the demand for accommodation has been such that Mr. Mackay has been obliged to find room for as many as 586 persons. This is no easy task, but difficulties are overcome without in any way interfering with the comfort and health of those frail old men and women who seek shelter and food, clothing and a comfortable, clean bed in our Home. His is a big job, and a visit to the Home will convince the most critical that Mr. Keith Mackay is the right man in the right place.

Mr. Mackay is assisted by an excellent Matron in Sister Mandeville Halls. This lady's training and temperament are ideal for her responsible duties. The Sub-Matron is a tower of strength and in Sister Zachariah the Home possesses a splendid Sub-Matron. I feel that special mention should be made of the loyal and devoted service rendered by our Trained Nurses, under whose direction and supervision our nursing staff has reached a high standard of efficiency. The number of diabetic patients transferred to this Home has been an added responsibility for them. In addition to discharging her routine duties, Sister Zachariah has achieved a remarkable record. Owing entirely to the keen interest she takes in all that pertains to the Home and by the exercise of considerable ingenuity, Sister Zachariah was able to inform the Board of Management recently that she had been able to raise £1000 by means of working parties and entertainments during the last twelve months. This is probably an unequalled achievement in the history of Charitable Institutions in Australia. This brings me to the office of Accountant. In Mr. C. C. FitzGerald we recognise an officer of outstanding ability. His responsible duties are closely studied by those responsible for the oversight of Charitable Institutions in the State of Victoria. Mr. FitzGerald stands very high in the estimation of all who are concerned with accountancy. Reference must be made to the efficient services of our office staff. Our Home now accommodates nearly 600 patients and the keeping of records, attendance to correspondence, reports, trust funds, etc. entails a vast amount of routine clerical work, added to which is the extra work in connection with rationing and other war-time measures. They have carried out their work very capably and their contacts with members of the public and patients are characterised with unflinching courtesy, tact and patience.

One naturally turns from accountancy to that important officer, the Collector. Year by year since his appointment, Mr. C. A. Young has gone on better. It is a great pleasure to me to find that during my term as President Mr. Young has reached the highest record in his collections for our Home. On behalf of the Board of Management, I sincerely thank Mr. Young for his splendid work.

This report would be incomplete without reference to our Hon. Treasurer, Mr. L. Lederman, who was first elected to the Board in 1902. He was President for the year 1906-07, and in 1912 was elected Hon. Treasurer, an office which he has held continuously ever since. During his term of office, the country has been involved in two major wars and has suffered a severe depression, but under his stewardship, the funds of the Institution were carefully accumulated and invested, so that when the new building was completed in 1942, £20,000 was available towards its cost.

I must not omit reference to our Head Gardener, Mr. J. Allan. Vegetable growers in Ballarat have had the opportunity to see some specimens of Mr. Allan's work at the Horticultural show and in some business establishments in the City. Our kitchen is kept well supplied with stocks of well grown vegetables and I congratulate Mr. Allan on the fine quality and quantity of the vegetables he grows for the old folk. The appearance of the Home is immensely improved by the condition of the lawns and the fine show of flowers. Doubtless when more normal times come, Mr. Allan will be able to indulge in the, to him, much desired improvement of planting suitable shrubs in front of the building.

In an Institution such as ours, with its steam, hot water and central heating services, its great variety of complicated mechanical equipment, there is a need for constant supervision and our Engineer, Mr. Alf Sargent, is to be complimented upon his efficient running of our mechanical equipment and his conscientious attention to his duties.

To all the staff, of whom there are about one hundred, I wish to extend the thanks of the Board of Management. I cannot mention them in detail, but to the trained Sisters and the Nurses, the Kitchen and Laundry staffs, the tradesmen, and all those in their several responsibilities who are helping to keep our Home in good condition and in good repute, I extend my personal thanks at the termination of my year as President.

To the Reverend Gentlemen and those who assist in the spiritual duties I wish to say that I know that most, if not all, the patients are grateful for the guidance received. It is pleasing to know that our beautiful little chapel is in regular use and is serving the purpose for which it was built.

May I, in one comprehensive "Thank You," sum up my appreciation and gratitude to every one with whom I have had the privilege to be associated in the management and control of this fine Institution.

Finally, I wish to express my very sincere thanks to the members of the Board of Management for the kindly consideration extended to me throughout my year of office as President. It has been an eventful year to me made very agreeable by the forbearance and helpfulness of the members of the Board. We are linked together in a common objective and that is to do our best to make the lives of those who are in our care as peaceful and as comfortable as humanly possible.

C. N. EYRES,

President

BOARD OF MANAGEMENT ATTENDANCES.

	Board	Special Board	Executive	Building	Building & Laundry	Finance	Public Relations Committee	Special Executive	Executive & Gardens	Gardens	Special Building
*Eyles, C. N. (President)	12	2	10	6	1	11	1	1	1	1	1
*Smail, J. J. (Snr. Vice-President) . . .	12	2	10	6	1	11	1	1	1	—	1
*Hammer, G. H. (Jur. Vice-President)	2	1	2	1	—	Resigned, May, 1945.					
*Lederman, L. (Hon. Treasurer)	11	2	9	6	1	10	1	1	1	1	1
Archer, K. S. B. (Govt. Nominee) . . .	7	1	—	—	—	6	—	—	—	—	—
*Lawry, G. B. Member Board of Management	11	1	8	6	—	10	—	—	1	—	—
Pittard, A. J., M.L.C. „	5	1	—	—	—	—	—	—	1	—	—
*Kent, E. N. „	11	1	7	6	—	—	—	1	1	1	—
Keith, J. „	6	—	—	—	—	—	—	—	—	—	—
Bickart, A. L. „	2	—	—	—	—	—	—	—	—	—	—
Barnes, D. „	10	1	—	—	—	—	1	—	—	—	—
Davies, F. T. „	12	1	—	5	1	—	—	—	1	1	—
White, W. „	—	—	—	—	—	—	—	—	—	—	—
Nicholson, A. W. „	10	1	—	5	—	—	—	—	—	—	1
*Fraser, A. C. „	9	2	8	—	1	—	1	—	1	—	1
Hurren, F. J. „ (appointed June, 1945)	1	—	—	—	—	—	—	—	—	—	—

MEETINGS HELD: Board, 12; Special Board, 2; Executive, 10; Building, 6; Building and Laundry, 1; Finance, 11; Public Relations Committee, 1; Special Executive, 1; Executive and Gardens, 1; Gardens, 1; Special Building, 1.

*Members of Executive Committee.

RESERVE ACCOUNT

To Transfer to Maintenance Fund Account	£382 10 0	
" Transfer of Income to Maintenance Account	248 18 9	
" Balance 30th June, 1945	7828 5 9	
	£8459 14 6	
By Balance 1st July, 1944	£6582 10 0	
" Income from Investments	248 18 9	
" Transfer from Maintenance Fund Account	1628 5 9	
	£8459 14 6	

ENDOWMENT ACCOUNT

To Transfer of Income to Maintenance Account	£83 16 5	
" Balance 30th June, 1945	2900 0 0	
	£2983 16 5	
By Balance 1st July, 1944	£2900 0 0	
" Income from Investments	83 16 5	
	£2,983 16 5	

PROPERTY (CAPITAL) BANK ACCOUNT

RECEIPTS.

To Government Grant	£2790 0 0	
" Loan (Bank)	1000 0 0	
" Donations (Specific)	2164 9 8	
" Transfer from Plant and Machinery Account	124 19 11	
" Balance 30th June, 1945	21715 2 0	
	£27794 11 7	

PAYMENTS.

By Balance, 1st July, 1944	£21,146 1 7	
" Transfer to Land and Building Account	380 17 7	
" Transfer to Plant and Machinery Account	2,050 15 8	
" Transfer to Furniture and Equipment Account	776 16 9	
" Transfer to Building Sinking Fund Investment Account	2,440 0 0	
" Loan (Bank)	1,000 0 0	
	£27,794 11 7	

REPAIRS AND REPLACEMENTS RESERVE BANK ACCOUNT

RECEIPTS.

To Balance, 30th June, 1944	£151 19 8	
" Transfer from Maintenance Bank Account—		
(I.) Government Grant	1,283 0 0	
(II.) Institution's Contribution	1,283 0 0	
	£2,717 19 8	

PAYMENTS.

By Proportion of Wages Paid to Employees engaged in the Maintenance of the Establishment	£931 12 11	
" Other Expenses incidental to Establishment Maintenance	985 13 4	
" Balance, 30th June, 1945	800 13 5	
	£2,717 19 8	

MAINTENANCE ACCOUNT.

Statement of Income and Expenditure from 1st July, 1944, to 30th June, 1945.

	EXPENDITURE.	INCOME.	
To ORDINARY EXPENDITURE—		By ORDINARY INCOME—	
Provisions	£8,580 6 7	Government Grant—	
Surgery and Dispensary	248 10 2	Hospital and Charities Fund	£13,690 8 4
Domestic	5,944 19 3	On Account Mental Patients	5,944 12 10
Salaries and Wages	25,121 7 0	Municipal Grants	£19,635 1 2
Miscellaneous and Administration	1,361 0 5		266 6 6
	<u>41,256 3 5</u>	Charitable Contributions—	
SERVICE COST		Annual Subscriptions	1,394 16 2
Establishment Charges—		Entertainments	346 8 9
Depreciation	£1,563 3 9	Bellarat Charity Sunday Fund	145 0 0
Other	7,246 0 0	Other Collections and Donations—	
Finance	3,609 3 9	Cash	£394 5 8
	<u>1,215 11 3</u>	Kind	661 13 8
TOTAL COST	<u>46,080 18 5</u>		<u>2,567 18 7</u>
Extraordinary Expenditure	—	Patients' Fees—	
		In-Patients—Public Beds	£3,907 10 3
TOTAL GENERAL EXPENDITURE	<u>46,080 18 5</u>	Commonwealth Government Payments—	
Surplus for Financial Year transferred to the Credit of Maintenance Fund Account	3,278 7 8	Old Age and Invalid Pensions	17,322 8 11
		War Service Pensions	186 3 2
		Widows Pensions	15 2 6
			<u>21,431 4 10</u>
		Income from Investments—	
		Investments held by the Institution	587 2 9
		Miscellaneous—	
		Sale of Produce, Stores and Refuse	1,439 17 3
			<u>45,927 11 1</u>
		TOTAL ORDINARY INCOME	<u>45,927 11 1</u>
		EXTRAORDINARY INCOME—	
		Legacies (Unconditional)	3,431 15 0
			<u>3,431 15 0</u>
		TOTAL EXTRAORDINARY INCOME	<u>3,431 15 0</u>
		TOTAL ORDINARY AND EXTRAORDINARY INCOME	<u>49,359 6 1</u>
GRAND TOTAL	<u>£49,359 6 1</u>	GRAND TOTAL	<u>£49,359 6 1</u>

MAINTENANCE FUND ACCOUNT.

To Transfers to Reserve Account	£1,628 5 9		£1,837 0 11
" Transfers to Capital Account	1,283 2 9		3,278 7 8
" Balance, 30th June, 1945	2,586 10 1		382 10 0
			£5,497 18 7
By Balance, 1st July, 1944			£1,837 0 11
" Surplus—Financial Year			3,278 7 8
" Transfers from Reserve Account			382 10 0
			£5,497 18 7

BALANCE SHEET.

LIABILITIES.		ASSETS.	
Bank Overdraft—		Cash at Bank—	
Maintenance	748 11 0	Repairs and Replacements Reserve	£800 13 5
Property (Capital)	21,715 2 0	Cash in Hand	25 0 0
		Patients' Fees Outstanding	5,966 9 0
Expenses Accrued	£22,463 13 0	Income Accrued	267 6 8
Reserve Fund	561 10 2	Prepayments	125 4 8
Endowment Fund	7,828 5 9	Stores on Hand	5,968 6 9
Building Sinking Fund	2,900 0 0	Reserve Investments	7,828 5 9
Repairs and Replacements Reserve Fund	2,458 1 5	Endowment Investments	2,900 0 0
Unexpended Capital Gifts	800 13 5	Building Sinking Fund Investments	2,458 1 5
Institution Capital	700 0 0	Land and Buildings	135,260 8 5
In-Patients' Fees Paid in Advance	145,985 15 7	Plant and Machinery, Furniture and Equipment	26,466 5 7
Lumines' Trust Account	16 12 3	Inmates' Trust Account Investments	5,673 4 0
Inmates' Trust Suspense Account	5,673 4 0	Public Appeal Proceeds Account Investments	999 9 0
Public Appeal Proceeds Trust Account	999 9 0	Ladies' Auxiliary Trust Account Investments	5,858 18 4
Ladies' Auxiliary Trust Account	5,858 18 4	Special Purposes Reserve Account Investments	134 0 0
Special Purposes Reserve Account	134 0 0	Commonwealth Bonds—Balance due by Employees on Account Bonds purchased on their behalf	176 9 2
Deposits on Tenders	176 9 2		
Maintenance Fund—Accumulated Surplus	60 0 0		
	2,595 10 1		
	£199,003 2 2		£199,003 2 2

AUDITORS' CERTIFICATE.

We hereby certify that we have audited the Books, Vouchers and Documents of the Institution and find that the postings are accurately made under their proper headings and that the Statements of Accounts, including the Balance Sheet, are correct. We have inspected the Securities and Insurance Policies and obtained Bankers' Certificates with respect to the balances represented by Assets in the various Statements of Accounts and found them in order.

Dated 3rd August, 1945.

W. A. ATKINS, A.C.A. (Aud.) }
J. E. F. HEWITT, A.I.C.A. }
Auditors.

COMPARATIVE STATEMENT AT 30th JUNE, 1945.

	1941	1942	1943	1944	1945
RECEIPTS—					
Government Grants	£2730 14 8	£3657 12 6	£9981 6 9	£18728 11 9	£19635 1 2
Municipal Grants	196 18 0	352 13 6	176 3 6	252 7 6	266 6 6
Annual Subscriptions	655 2 1	823 0 3	1011 6 4	1219 3 0	1394 16 2
In-Patients	9436 1 1	9000 6 8	11145 4 3	18477 12 11	21431 4 10
Income from Investments	1287 5 2	2610 15 0	424 11 3	544 17 8	587 2 9
Other Sources of Ordinary Revenue	475 10 8	645 12 5	1718 12 2	2779 10 10	2612 19 8
Total Ordinary Revenue	14781 11 8	17090 0 4	24457 4 3	42002 3 8	45927 11 1
Total Extraordinary Revenue	424 4 8	1002 0 8	734 8 7	1666 16 2	3431 15 0
EXPENDITURE—					
Provisions	3468 10 11	3019 12 2	4852 2 7	7115 17 2	8580 6 7
Surgery and Dispensary	357 6 4	356 9 6	500 4 10	935 18 2	248 10 2
Domestic	2528 11 6	2341 6 5	6320 13 1	6546 11 3	5944 19 3
Establishment Charges	290 11 5	203 10 0	4103 17 7	3563 4 2	3609 3 9
Miscellaneous and Administration	604 17 11	593 4 7	688 1 4	1236 14 10	1361 0 5
Salaries and Wages	8373 16 2	9248 9 1	15989 3 1	21814 16 6	25121 7 0
Finance	376 0 1	611 11 6	1571 12 10	1571 7 7	1215 11 3
Total Ordinary Expenditure	15999 14 4	16374 3 3	34025 15 4	42784 11 8	46080 18 5
Total Extraordinary Expenditure	149 10 8	205 4 0	12 9 0	2 0 0	—
FINANCIAL—					
Bank Overdraft:—					
Maintenance	4596 4 6	—	5481 17 8	2338 17 1	748 11 0
Capital	—	18600 0 0	19448 11 4	21146 1 7	21715 2 0
Bank Credit:—					
Maintenance	—	75 9 3	—	—	—
Capital	1774 11 4	277 12 0	—	—	—
Sundry Creditors	9608 0 0	11892 18 7	785 10 9	389 5 3	438 2 5
Sundry Debtors	978 18 0	2486 16 1	3142 7 1	4110 19 7	4454 0 4
Endowments	900 0 0	2900 0 0	2900 0 0	2900 0 0	2900 0 0
Reserve	45190 19 9	8145 8 6	8818 7 10	6582 10 0	7828 5 9
STATISTICAL—					
Average Cost per Bed Occupied	54.8	57.1	92.1	79.5	80.3
Daily Average: In-Patients	290.8	286.1	369.3	538.1	573.3
Daily Average: Paid Staff	45	54	94	108	112
Accommodation	297	295	535	535	535



One of the Sixteen 18-bed Wards for Patients.



A pleasant Lounge Room with Easterly aspect for Convalescents, who enjoy a panoramic view of the City. One of these Sun Rooms is situated on each of the first, second and third floors.



The Southern Solarium, where patients spend many pleasant hours. There is also a Solarium of equal size at the northern end of the building.



A quiet game of cards in the Men's Sun Room.



Taking down reply to a letter received by an incapacitated inmate.



This letter service is greatly appreciated by relatives and friends of our Blind and incapacitated inmates.

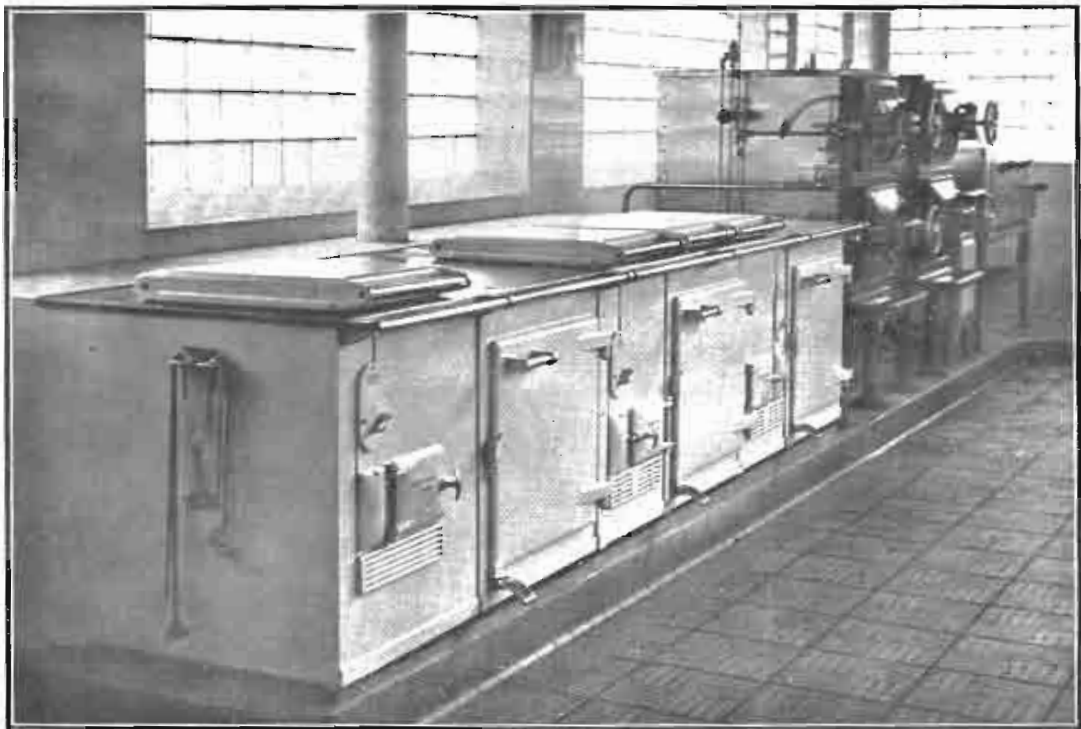

View of the main Kitchen, showing the new "Aga" Coke Stove purchased with funds contributed by the Ballarat Travellers' Social Club.



The six electrically heated Food Trolleys on the way to the lifts. Each Trolley carries sufficient food for 60 bed-patients.

MAINTENANCE COSTING STATEMENT.

FINANCIAL YEAR, 1st JULY, 1944, to 30th JUNE, 1945.

DAILY AVERAGE OCCUPIED BEDS FOR THE YEAR (PATIENTS), 573.33.

Headings of Expenditure	Cost.	Proportion of Cost allocated to In-Patients.	Average Cost per Bed for Daily Average In-Patients.
Provisions	£8580 6 7	£8580 6 7	£14.96
Surgery and Dispensary	248 10 2	248 10 2	.43
Domestic	5944 19 3	5944 19 3	10.38
Salaries and Wages	25121 7 0	25121 7 0	43.81
Miscellaneous and Administration	1361 0 5	1361 0 5	2.37
SERVICE COST	£41256 3 5	41256 3 5	71.95
Establishment	3609 3 9	3609 3 9	6.31
Finance	1215 11 3	1215 11 3	2.12
TOTAL COST	£46080 18 5	46080 18 5	80.38

CONSUMPTION OF COMMODITIES.

Commodity.	Total Consumption	Consumption per 100 Patients and Staff Days
Meats	66,706 lbs.	31.38 lbs.
Bacon	364 lbs.	.17 lbs.
Fish	675 lbs.	.31 lbs.
Milk	16,745 gallons	7.87 gallons
Butter	10,977 lbs.	5.16 lbs.
Eggs	1,966 doz.	.92 doz.
Bread	119,520 lbs.	56.23 lbs.
Flour	9,850 lbs.	4.63 lbs.
Sugar	26,515 lbs.	12.47 lbs.
Potatoes	81,794 lbs.	38.48 lbs.
Onions	2,085 lbs.	.98 lbs.
Other Vegetables	53,500 lbs.	25.17 lbs.
Fruit	16,950 lbs.	7.97 lbs.
Jam	13,300 lbs.	6.25 lbs.
Tea	3,573 lbs.	1.68 lbs.
Coffee and Cocoa	60 lbs.	.02 lbs.
Breakfast Cereals, Oatmeal	16,272 lbs.	7.65 lbs.
Rice	2,532 lbs.	1.19 lbs.
Soap, Laundry	11,172 lbs.	5.25 lbs.
Soap, Household	3,387 lbs.	1.59 lbs.
Tapioca or Sago	112 lbs.	.05 lbs.
Barley	1,185 lbs.	.55 lbs.
Cotton Wool	160 lbs.	.07 lbs.
Lint	1 lbs.	.00 lbs.
Gauze	900 yds.	.43 yds.
Firewood	1,816 tons	.85 tons
Coal and Briquettes	311 tons	.14 tons
Fuel Oil	— tons	— tons
Coke	9 tons	.04 tons
Gas—Heating and Power	242,000 c/ft.	113.85 c/ft.
Electric Current—Power and Lighting	87,276 units	41.06 units

LIST OF CONTRIBUTORS.

Abraham, I.	£1 0 0	Bell, Miss E. M.	0 10 0
Aikins, W. A.	1 1 0	Black, J. J.	0 10 0
Andre, M. W.	0 10 0	Bartrop, Edgar	1 1 0
Apex Club of Ballarat	1 1 0	Bannister, Mrs. E.	5 0 0
Australian Exhibition Commission	2 2 0	Beaurepaire Tyre Service Co.	0 10 6
Archer, K. S. B.	1 1 0	Butler, A. E.	0 10 0
Apex Home Convention (per Mr. Anderson)	4 12 7	Bryant & Cockburn	1 1 0
Anglin Pty. Ltd.	0 10 6	Brown, J. H. & Son, Pty. Ltd.	0 10 6
Amalgamated Freezing Co. (Vic.) Pty. Ltd.	0 10 0	Boote, A. S.	0 10 0
Ashkar, A.	0 10 0	Bennett, J. F. & Co.	1 1 0
Adams, Herbert, Pty. Ltd.	5 5 0	Bryant & Gourley	1 1 0
Allan, Mrs. Vin.	0 10 0	Blakely, Bob & Co.	0 10 0
Anstis, J. A., Pty. Ltd.	0 10 0	Ballarat "Mail" Pty. Ltd.	1 10 0
Andrews, C.	2 2 0	Burgess, H.	0 10 6
Arthur, Mrs. G.	1 0 0	Beseler, A. E.	0 10 0
Allan, J. W.	0 10 6	Brophy Foley & Co.	1 1 0
Allichin Bros.	0 10 6	Britannia Pictures	1 1 0
Anderson & Briant	0 10 6	Barnes, F. W. & Son	1 1 0
		Ballarat Star Dairies Pty. Ltd.	1 1 0
		Braden, F.	0 10 6
		Ballarat Gas Co. Welfare Club (per Miss Fordham)	1 1 0
ANONYMOUS.		Beacham, Mrs. J.	1 1 0
Anonymous	5 0 0	Brazenor, The Misses M. & B.	0 10 6
Inasmuch	0 10 0	British Australian Tobacco Co. Pty. Ltd.	1 1 0
Anonymous	100 0 0	Ballarat "Courier" Social Club (per R. George)	1 1 0
Anonymous	5 0 0	Barkstead State School No. 985	1 8 0
A Friend	5 0 0	Byrne, H.	1 0 0
Anonymous Employees	0 14 0	Bettles, J.	1 0 0
K. T. Wellwisher	8 12 6	Bedgood, A. E.	1 1 0
		Ballarat Electric Supply and Tramway Employees' Welfare Club	0 10 6
BANKS.		Ballarat Butter Factory Pty. Ltd.	1 1 0
Commercial Bank of Australia Ltd.	2 2 0	Barrell, W.	0 10 6
Union Bank of Australia Ltd.	2 2 0	Booth, Norman	1 1 0
National Bank of Australia Ltd.	3 3 0	Booth, Max	1 1 0
Ballarat Banking Co. Ltd.	3 3 0	Brown, C. & Son	1 1 0
Ballarat Bankers' Social Club (per D. McWilliams)	2 2 0	Brookes, G.	1 0 0
Commercial Banking Co. of Sydney Ltd.	1 1 0	Baird, Gladys M.	1 0 0
Bank of New South Wales	3 3 0	Burns, Mrs. E. M.	1 0 0
English, Scottish & Australian Bank Ltd.	3 3 0	Ballarat Gas Company	2 2 0
Bank of Australasia	2 2 0	Berry Anderson & Co.	1 1 0
		Bowman, Eric	1 1 0
Baxter & Stubbs	1 1 0	Ballarat "Courier" Pty. Ltd.	2 2 0
Bray, C. C.	0 10 6	Boyd, J. H.	0 10 0
Bickart, A. L.	1 1 0	Brown, Miss E.	0 10 0
Barlow, Mr. and Mrs. H.	2 2 0	Ballarat Theatres Ltd.	2 2 0
Ballarat Broadcasters Pty. Ltd.	25 0 0	Brown, G. W.	1 0 0
Blomeley, C. A.	1 1 0	Byrne, Mrs. T. E.	0 10 0
Ballarat Miners' Turf Club	20 0 0	Bailey Bros.	0 10 6
Ballarat Turf Club	20 0 0	Bailey, Mrs. A. J.	1 1 0
Booth, H.	1 0 0	Briant, Mrs. C.	1 0 0
Burrumbeet & Windermere Co.-Op. Society Ltd.	1 1 0	Bourzoukis, N.	0 10 0
Ballarat Sub-Branch Printing Industries Employees Union of Australia	1 1 0	Ballarat Memorials (W. Bedford)	1 1 0
Burrumbeet Branch Country Women's Association	0 10 0	Ballarat Tramway Employees' Charity Effort	5 0 0
		Betty Breen Frocks	0 10 6
		Ballarat Mear Stores	1 1 0

Ballarat Trustees Executors & Agency Co. Ltd.	1	1	0	Coles, G. J. & Co. Pty. Ltd.	2	2	0
Ballararat Woollen & Worsted Co. Ltd.	2	2	0	Corbett, Mrs. C.	1	0	0
Ballararat Tramways Competition	15	0	0	COLLECTIONS.			
Brown, Harry & Co.	1	1	0	State Electricity Commission Visitors	1	1	0
Ballararat Brewing Co. Ltd.	5	5	0	St. Patrick's Cathedral Charity Fund	10	0	0
Blackman, L. A.	0	10	6	Gospel Hall (per Mr. Young)	1	0	0
Ballararat Modern Dairy Pty. Ltd.	2	2	0	Collections from Boxes	30	19	4
Brogden Bros.	1	1	0	D'Angri, W.	0	10	0
Brady, H. B.	1	1	0	Ditchfield, J. P.	1	1	0
Batch, W.	1	0	0	Dick, W. & Sons	1	1	0
Bennett, Margaret,	2	0	0	Douglas, Dr. J. C.	1	1	0
Coghlan Boase Pty. Ltd.	1	1	0	Darling, Miss M.	0	10	0
Canr, R.	1	1	0	Downer, T. & Co.	1	1	0
Comer, T. A.	1	1	0	Dunstan, Mrs. W. J. K.	0	10	0
Carthew Bros.	1	1	0	Dowling, R. E. C.	1	1	0
Capell, Dr. W. A.	0	10	6	Douglas, J. S.	0	10	0
Cairns, Mrs. T. R.	2	2	0	Davis, Mrs. E.	1	1	0
Charles, O.	0	10	0	Davis, W. B.	0	10	6
Charles, J. L.	0	10	0	Davidson, Dr. R.	0	10	6
Crawford, H. R.	5	5	0	Duncan, Howard Pty. Ltd.	0	10	6
Corbet, J. B.	0	10	6	Dolan, Robert	1	1	0
Central Furniture Factory	0	10	6	Dickinson, R.	0	10	0
Cockings	1	1	0	Dunstan, H.	1	1	0
Chenery, J. H.	0	10	0	Doepel, Lilley & Taylor	1	1	0
Clarke, Mrs. Geo.	0	10	0	Darling Smith Pty. Ltd.	1	1	0
Cox & Hall Special Effort	60	0	0	Davies, C.	1	1	0
Coutts, W.	0	10	0	Dunstan, Jack	1	1	0
Canny, S. J.	0	10	0	Davies, Harry & Co. Pty. Ltd.	1	1	0
Cowles, Flr./Lieut. T. E.	1	0	0	Deutscher, H. F.	0	10	6
Crawford Dowling Pty. Ltd.	1	1	0	Deutscher, L. O.	0	10	6
Crawford, Gilbert	8	1	5	Driscoll, A. B.	1	1	0
Coghlan, O. J.	0	10	6	Davey, Miss M.	0	10	0
Cornish, E.	4	4	0	Davey, Jas. H.	0	10	6
Cook, E. A. Pty. Ltd.	0	10	6	Dickins, S. E. Pty. Ltd.	1	1	0
Co-Operative Fishermen's Association of Victoria Ltd.	0	10	0	Davies, F. T.	1	1	0
Clarke & Gavan Duffy	0	10	6	Davis, Walter & Co. Pty. Ltd.	0	10	6
Coburn, H. L.	1	1	0	Davis, Norman L.	1	1	0
Collins, A. H.	0	10	0	Davis, J.	0	10	6
Cuthbert, Morrow, Must & Shaw	2	2	0	Eyres Bros.	1	1	0
Crocker, Geo. Pty. Ltd.	1	1	0	Elliot & Magill Pty. Ltd.	1	1	0
Cramer, G.	0	10	6	Edwards, T. C.	0	10	6
Cochran, E. B.	0	10	0	Edgar, L. V.	0	10	0
Cullen Bros.	0	10	6	Early & Co.	0	10	6
Caledonian Service Station	0	10	6	Eckersley, Mrs. M.	1	0	0
Cowleys' Eureka Ironworks Pty. Ltd.	1	1	0	Emu Footwear Pty. Ltd.	1	1	0
Collins, E. J.	1	0	0	Eastern Joinery Works	0	10	6
Cornell, Walter	1	1	0	Ellis, Morris	0	10	0
Chandler, D. & W. Ltd.	1	1	0	Eclipse Motors Pty. Ltd.	0	10	6
Colman, W. F. Pty. Ltd.	1	1	0	Eudey, Mrs. S.	0	10	0
Coyre, Miss	0	10	6	English, John	1	0	0
Currie, Jean B.	7	2	0	Earles & Jermyn	0	10	6
Chalmers, Miss	0	10	6	Edmonds, Mr. & Mrs.	2	0	0
Connell, H.	0	10	6	Evans, H. & Son	1	1	0
Chartres Pty. Ltd.	0	10	6	Eureka Bacon & Small Goods Co.	0	10	6
Catlow, G. S.	2	2	0	Eva & Russell	2	2	0
Cameron, J. B. & Co.	1	1	0	Eckersley, W. H.	0	10	0
Clarke, David	1	1	0	Eureka Terra Cotta & Tile Co. of Australia Ltd.	1	1	0
Crocker, The Misses H. & C.	0	10	0	Ewins, J. & Sons Pty. Ltd.	1	1	0
Colvin, John P.	1	1	0	Eldridge, Mrs. M.	0	10	0
Conaughton, J. P. & Co.	1	1	0	"Ezywalkin" Pty. Ltd.	0	10	6
Curwen-Walker, J.	1	1	0				

ENTERTAINMENTS AND OTHER EFFORTS.

Ballarat Charity Community Singers	46	7	5
Returned Servicemen's Bowling Club	6	10	9
Ballarat Eisteddfod	158	10	7
Ballarat District Kennel Club Dog Parade	45	0	0
Charity Football Match	90	0	0
Inter-Club Billiards Association (per S. Burt)	11	11	0
Frank, Mrs. A.	0	10	0
Fraser, A. C.	1	1	0
Federal Milk Pty. Ltd.	1	1	0
Ford Bros.	1	1	0
Fleming, Dr. Chas. H.	2	2	0
Food, Norman	0	10	6
Feary, W. G. & Sons	1	1	0
Feary, W. G.	0	10	6
Fisken, A. C.	2	2	0
Feltham, J. C.	2	2	0
Forsyth, Harry L.	1	1	0
Ferguson, F. E.	1	1	0
Flohm, Miss L.	0	10	6
Faull, T. G.	0	10	6
Food, J. C. & Co. Pty. Ltd.	1	1	0
Farmer, George, Ltd.	1	1	0

GEELONG SUBSCRIBERS.

Geelong Woolbrokers' Association	2	2	0
McDonough, Mrs. E.	10	0	0
Brown, W. B.	0	10	0
Cole, Chas. & Co. Pty. Ltd.	1	1	0
Bright & Hitchcock Pty. Ltd.	1	1	0
Solomons Pty. Ltd.	1	1	0
Bragge, T. C.	0	10	0
Hawkes Bros. Pty. Ltd.	1	1	0
Sparrow, W. E.	0	10	6
Purnell, Robert Pty. Ltd.	1	1	0
Geelong Aerated Waters Pty. Ltd.	0	10	6
Glovee, Joshua	1	1	0
Anderson's Pty. Ltd.	0	10	6
Trembath, Mr., Jack & Max	1	1	0
Jacobs, Morris Pty. Ltd.	0	10	6
Griffiths, W. J.	1	1	0
Hooper, George	1	0	0
Volum Brewing Co.	0	10	6
Crawcour & Hollyhoke	0	10	6
Harwood & Pincott	0	10	6
Thomson, Robert & Son	1	1	0
Backwell, E. & Sons Pty. Ltd.	1	1	0
Taylor, J. C. & Sons Pty. Ltd.	0	10	6
Hayes, W.	0	5	0
Hearne, W. G. & Co. Pty. Ltd.	1	1	0
Baxter, Mr. & Mrs. J. P. H.	5	5	0
Julien, G.	0	5	0
O'Hara, E.	0	2	6
Cheetham Salt Pty. Ltd.	1	1	0
Blakiston & Co. Pty. Ltd.	5	0	0
Brown, J. C. & Co. Pty. Ltd.	0	10	6
Hooper, Harry	2	2	0
Stott, W. Pty. Ltd.	0	5	0
Beacon Trading Co.	0	10	6
Cherry's Bakery	0	7	5

Weddell, R. E.	0	10	6
Fagg Bros.	0	10	0
Collins Bros.	2	2	0
Gray, A. S.	1	1	0
Shannon, A. N.	1	1	0
McGie, R. R.	0	10	0
Geelong Returned Soldiers and Sailors' Mill	0	10	0
Redpath, W. R.	1	1	0
Phoenix Wool Co. Pty. Ltd.	1	1	0
Chishlom, J.	1	0	0
Vial, A. K.	1	0	0
Whyte, T. M.	2	2	0
Shirley, Miss A.	0	10	0
Donaghy, M. & Sons Pty. Ltd.	1	1	0
Hirst, L.	1	0	0
Washington, H.	0	10	0
Wilson, H. J.	5	0	0
Illingworth, W. G.	0	10	0
Munday, Jas. & Co.	1	1	0
Hawkes, Mrs. T. B.	1	0	0
Borthwick, W. A.	0	10	0
Carr, J. W.	0	5	0
Buchan, Laird & Buchan	0	5	0
Federal Woollen Mill Pty. Ltd.	2	2	0
Greenfields Pty. Ltd.	1	1	0
Gemmola, V.	0	10	6
Graham, R. & Sons Pty. Ltd.	1	1	0
Goon, F. S.	0	10	6
Gooch, W. G.	0	10	6
Glowrey, Rev. Father	0	10	6
Greene, C.	0	10	0
Griffiths, Dr. W. R.	1	1	0
Glover, J. H.	0	10	0
Gilbert, G. A.	1	1	0
Griffiths, J. J.	0	10	6
Gullan, J. S.	0	10	6
Gullan, R. M.	0	10	0
Gallagher, O.	0	10	0
Gay, G. & Co.	0	10	6
Gower, Mann & Roberts	0	10	0
Grigsby, L. J.	0	10	6
Gilbert, J. B. & Son	0	10	6
Gill, D. A.	0	10	0
Garden City Flour Milling Co. Pty. Ltd.	1	1	0
Gower's Hosiery Store	0	10	6
Gribble, W. & Co. Pty. Ltd.	1	1	0
Goller, J. J. & Co. Pty. Ltd.	2	2	0
George, H. B.	1	1	0
Gallagher, F.	0	10	0
Gleeson, Rev. Fr.	0	10	6
Gurton Tyre Co. Pty. Ltd.	0	10	6
Goodfellows Pty. Ltd.	0	10	6
Gale, Mrs. F.	1	0	0
Griffiths Sweets Pty. Ltd.	1	1	0
Gribble, R. J. & Hollway	1	1	0
Garlick, E. W.	1	0	0
Greenwood, F.	0	10	6
Hancock, A. W. & Co.	1	1	0
Harris, Miss E. A.	0	10	6
Harris, Fred.	1	0	0

Hateley, S. A.	0	10	0
Honner, Mrs. H.	1	0	0
Herbert, H. F.	0	10	6
Hitchcocks, E. A.	0	10	0
Hoskin, J. A. & Son	1	1	0
Hogg, Mrs. M.	0	10	0
Hamerston, Mrs. T.	0	10	0
Hamerston, T.	0	10	0
Harrison, W.	0	10	6
Hitchcocks, J. C.	1	1	0
Hayden, B. E. & Co.	1	1	0
Heinz Bros. Pty. Ltd.	1	1	0
Hollway, John & Sons	1	1	0
Hurren, F. J.	1	1	0
Hobson, S. E.	0	10	6
Henderson, S. C.	0	10	6
Hughes, T. & Sons	0	10	6
Hugo, A.	0	10	0
Hager, A. W. & Son	1	1	0
Hewitt, R. S.	0	10	0
Harrison, Mrs. M.	1	1	0
Hamilton, J. R.	0	10	0
Huddart Parker Ltd.	1	1	0
Halstead, W. H.	0	10	6
Harland, Frank	0	10	6
Hassell, F. B.	0	10	6
Hamilton, A. R.	1	1	0
Howie, F. S.	1	1	0
Hitchcocks, E. M.	0	10	0
Hendrickson, J. H.	1	0	0
Heseltine, A. F.	1	1	0
Honner, Mrs.	1	0	0
Harbourd, W. E.	1	1	0
Herberts Music Warehouse	0	10	6
Harrison, A. B.	1	0	0
Henry, A.	0	10	0
Hitchcock, J. C.	1	1	0
Holmes, Miss M.	1	1	0
Hammer, G. H.	1	1	0
Hay, H.	2	0	0
"Herald" & "Weekly Times" Ltd.	2	3	0
Hamilton, Mrs. P.	0	10	0
Howell, R. C.	2	0	0
Hedrick, M.	1	1	0
Hede, Mrs. J.	1	0	0
Hames & Woodward Pty. Ltd.	0	10	6
Hughes, E.	0	10	0
Hook, Edgar Signs Service Pty. Ltd.	0	10	6
Hudson, R. A.	1	1	0
Hanrahan, Gerald	1	1	0
Healing, A. G. Ltd.	2	2	0
Hewitt & Whitty Pty. Ltd.	1	1	0
Haymes, T. J.	0	10	6
Hager, R.	1	1	0
Hume, H.	0	10	6
Haymes, Harry Pty. Ltd.	0	10	6
Ibbott, Pastor Errol B.	0	10	0
Irwin, W.	1	1	0
Inglis, Judith I.	11	13	11
Irwin, H.	1	1	0

INSURANCE COMPANIES.

South British Insurance Co. Ltd.	1	1	0
Standard Insurance Co. Ltd.	1	1	0
Mercantile Mutual Insurance Co. Ltd.	1	1	0
Insurance Office of Australia Ltd.	0	10	6
Royal Insurance Co. Ltd.	1	1	0
United Insurance Co. Ltd.	1	1	0
Jones, W. J.	1	1	0
Jenkin, H. V.	1	1	0
Jenkins, Chris.	2	3	0
Jordan, Miss S. E.	1	0	0
James, Dr. C.	0	10	6
John, M. B. Pty. Ltd.	1	1	0
Johnson, Mrs. L. N.	0	12	0
Jones, H. W.	0	10	6
Jopling, J. R.	1	1	0
Jahns, A.	0	10	0
Jenkins Bros., E. & W.	0	10	0
Jordan, Miss Sylvia	1	0	0
Jelbart Bros.	3	3	0
Jakobsen, Mr. and Mrs. J. A.	1	1	0
Jones, H. W.	0	10	0
Jephson & Co.	1	1	0
Jordan, Miss J. E.	1	0	0
Jones, Hugh	1	1	0
Jordan, Miss S.	1	0	0
Jago's Boot Store	0	10	6
Johnson, The Right Rev. W. H.	1	1	0
John, M. B. Social Club	1	1	0
Jennings, E.	5	8	5
Kinghorn, Mrs. J.	0	10	0
Kneale, R. E.	1	1	0
Kennedy, Martin	0	10	0
Kodak (Aust.) Pty. Ltd.	1	1	0
Keath, V.	0	10	0
Keith, J.	1	1	0
Kelly, Mrs. Grace	5	5	0
Kent, H. W.	1	1	0
Kent, E. N.	1	1	0
Kane, S.	1	1	0
Kent, Geo.	1	1	0
King, Alex. & Sons Pty. Ltd.	1	1	0
Kay, Archibald	1	10	0
Kiniry, Rev. Fr.	0	10	0
Kennedy Murray Pty. Ltd.	1	1	0
Knight, N.	0	10	6
Kerr, T. A. & Co.	0	10	0
List, H.	0	10	0
Lewis Construction Co. Pty. Ltd.	5	5	0
Luke, K. G. Pty. Ltd.	2	2	0
Loftus Moran Pty. Ltd.	2	2	0
Lulean, Rev. A. D.	1	0	0
Little, W. H. & Co.	0	10	0
Lancashire, R. H.	0	10	6
Locker, Howard & Sons	1	1	0
Lederman, L.	2	2	0
Lemke, Geo. A. & Co.	1	1	0
Longhurst, W. E. & Sons	1	1	0
Liston, W.	1	1	0
Lambert, Miss P.	1	1	0
Lance, S. A.	1	1	0

Lister's Junction Service Station	2	2	0
Ludbrook, H. C.	1	1	0
Littlehales, R.	0	10	6
Ludbrook, E. G.	1	1	0
Littlehales, J.	1	0	0
Lucas, E. & Co. Pty. Ltd.	2	2	0
Levin, Mrs. A. J.	36	0	0
Leveson, Vic.	0	10	0
Loukes, Miss L.	21	14	9

LISTS.

Staff S. J. Weit	1	3	0
Staff Bryant & Cockburn	0	12	0
Victorian Inland Meat Authority	8	11	0
Employees Bryant & Cockburn	0	13	6
Employees Sunshine Biscuit Co. Pty. Ltd.	4	2	0
Employees Oliver & Stevens	1	2	0
Office Staff Ballarat Water Commission	0	14	0
Employees R. Graham & Sons Pty. Ltd.	1	1	6
Employees Eureka Terra Cotta and Tile Co. of Australia Ltd.	1	16	6
Employees Rowlands Pty. Ltd.	1	5	0
Employees S. K. McIver	2	12	0
Employees Emu Footwear	1	0	0
Employees Ballarat Water Commission (Reserve and Timber Mill)	1	19	0
Employees East Loco. Sheds	7	15	6
Employees Eagle Foundry	1	2	6
Staff Joe White & Co. Pty. Ltd.	2	10	0
Staff Jas. Smith Pty. Ltd.	3	0	0
Staff Postal Department Telephone Linemen	1	15	7
Staff Railways Ways and Works Office	2	12	0
Staff Railways Goods Office	0	12	0
Staff Geo. Crocker Pty. Ltd.	2	0	0
Staff Morshead-Tylers Pty. Ltd.	2	8	0
Staff M. B. John Pty. Ltd.	21	11	6
Staff Elliott & Magill	2	0	0
Staff J. C. Foord & Co. Pty. Ltd.	2	0	0

LODGES.

Loyal Victoria Lodge M.U.I.O.O.F.	0	10	6
Ballarat Mark Master Masons Lodge	1	1	0
A.N.A. Lodge No. 4	1	1	0
Yarrowee Chapter Lodge No. 7	1	1	0
Loyal Ballarat Lodge No. 20	1	1	0
Buninyong Masonic Lodge No. 23	3	3	0
Pioneer Lodge No. 11	0	15	0
St. John's Masonic Lodge No. 36	2	2	0
Wendouree Masonic Lodge No. 336	1	1	0
Sebastopol Masonic Lodge No. 63	1	1	0
Hope Masonic Lodge No. 274	2	2	0
Yarrowee Masonic Lodge No. 10	2	2	0
Orion Masonic Lodge No. 53	2	2	0
Sturt Masonic Lodge No. 427	1	1	0
G.U.O.O.F. Excelsior Lodge	0	10	6
Manchester Unity I.O.O.F. Lodge	1	1	0
All Nations Lodge No. 28	0	10	6
Ballarat Masonic Lodge No. 114	2	2	0

Maddern, R. & Son	1	1	0
Millers The Clothiers	0	10	6
Marks, C. & Co.	0	10	6
Master Builders and Contractors Association	1	1	0
Myer Woollen Mill Pty. Ltd.	4	4	0
Morshead-Tylers Pty. Ltd.	2	2	0
MacRobertsons Pty. Ltd.	1	1	0
Millington, J. E. B.	1	1	0
Mann, The Misses E. & L.	0	10	0
Moorhouse, S.	0	10	0
Monaghan, P. C.	1	1	0
Mark & Philp	1	1	0
Martin, Mrs. Nellie	1	1	0
Menzies, F. H.	0	10	6
Mitchell, Miss	0	10	0
Mitten, Miss G.	0	10	0
Morgan, Miss A. P.	1	1	0
Morris, N. E.	0	10	0
Myer Mill Employees Special Effort	5	0	0
Morris, E. P.	0	10	6
Morton, G. F.	0	10	6
Morgan, Mr. & Mrs. R. G.	1	1	0
Miller, A. K.	1	1	0
Marks, A. E.	0	10	0
Morris & Walker Pty. Ltd.	1	1	0
Messer & Opie	3	3	0
Messer, Mr. & Mrs. W.	2	2	0
Morrison, Margaret	3	3	0
Moran & Cato Pty. Ltd.	1	1	0
Menzies, L. J.	1	0	0
Murley, I & R. Pty. Ltd.	2	2	0
Mott, C.	1	1	0
Marsten, Mr.	0	10	6
MacRobertson, Sir Macpherson	2	2	0
Mackenzie, Eng.-Commander H. P.	5	0	0
Morgan, E.	1	1	0
Mickelborough, H. B.	0	10	6
Metz, M.	1	1	0
Murtime, J. J.	1	1	0
Martin Bros. Pty. Ltd.	1	1	0
Miller, Peter	1	1	0
Mahy, J.	0	10	6
Maine, W. B.	1	1	0
Morrow, Estate late George	3	0	7
Mawby, V.	0	10	0
Murphy, D.	1	0	0
Miller Bros. Ironworks Pty. Ltd.	0	10	6
Mong, Mrs. A.	1	1	0
Michaelis Hallenstein Pty. Ltd.	1	1	0
Myer Woollen Mill Social Club	3	3	0
Mackay, Keith	1	1	0

MUNICIPALITIES.

City of Ballarat	125	0	0
City of Geelong	50	0	0
City of Geelong West	10	10	0
City of Warrnambool	5	0	0
Town of Newtown and Chilwell	10	10	0
Borough of Sebastopol	4	4	0
Borough of Maryborough	2	2	0
Borough of Stawell	2	2	0
Borough of Portland	0	10	6

Shire of Ballarat	20	0	0	Parry, W. J. & Son	1	1	0
Shire of Buninyong	10	0	0	Pennay, Jas. & Sons	1	1	0
Shire of Lexton	2	2	0	Presbyterian Girls' Fellowship	1	10	0
Shire of Bannockburn	2	2	0	Pizzey, Geo. & Son, Ltd.	1	1	0
Shire of Colac	2	0	0	Pascoe, A.	1	0	0
Shire of Bet Bet	1	1	0	Phillips, Mr.	1	0	0
Shire of Dimboola	1	1	0	Pryor, Miss	0	10	0
Shire of Grenville	1	1	0	Podger, Dr. D. P.	0	10	6
Shire of Bungaree	10	0	0	Pittard, Hon. A. J., M.L.C.	1	1	0
Shire of Kowree	1	1	0	Phillips, Miss B.	0	10	0
Shire of Talbot	1	0	0	Patersons Pty. Ltd.	1	1	0
Shire of Ballan	5	0	0	Palmer, A. M. & Co.	1	1	0
McGeachin, R.	0	10	6	Parrot Bros.	1	0	0
McKenna, J.	1	1	0	Palmer, A.	0	10	0
McQueen, Miss J.	0	10	0	Punshon & Wilkie	1	1	0
McFadyen & Taylor	0	10	0	Pratt, David & Sons	1	1	0
McRobinson, J.	0	10	6	Pittard Bros.	0	10	6
McPherson, M.	0	10	6	Pascoe, R.	1	0	0
McKnight, W.	0	10	0	Peacock, Lady	0	10	6
McArdle, A.	10	0	0	Pickford Bros.	0	10	6
McKay, Jas. & Sons Pty. Ltd.	1	1	0	Pryor, Dr. W. A.	0	10	0
McKenzie, M. R.	0	10	0	Paterson, Laing & Bruce Ltd.	1	1	0
McCoy, A. S.	3	0	0	Plummer, J. L.	1	1	0
McLean & Boakes	0	10	6	Perrin, H. T.	1	1	0
McCartney, S.	0	10	6	Punshon, George W.	14	12	0
McArdle, Mrs. E.	0	10	0	Quirk, J.	0	10	0
McRae, Miss	0	10	0	Quayle, Mr. and Mrs. A. L.	1	1	0
MacLeod, John & Co. Pty. Ltd.	2	2	0	Ramsay, R.	1	1	0
McPherson, A.	0	10	0	Rowland, A. J.	1	1	0
McConnon, E. J.	1	1	0	Reed, Roy	0	10	0
McKay, H. V., Massey Harris Pty. Ltd.	1	1	0	Rodda, W. J. Pty. Ltd.	1	1	0
McIver, S. K.	1	1	0	Robinson, D., senr.	2	2	0
McDonald, Misses A. & F.	1	1	0	Richards, P. S. & G. S.	1	1	0
McMahon, P.	0	10	6	Richardson, Dr. C. E.	1	1	0
Noske Bros. Pty. Ltd.	2	2	0	Ritchie, F. A.	0	10	0
Nott, A.	0	10	0	Roberts, G. L.	1	0	0
North-Western Fruit Growers Ltd.	2	2	0	Rice, J. W.	0	10	0
Nicholson, J. W.	0	10	6	Redman, F.	0	10	0
Nice, R.	0	10	0	Roberts, G., & Davies, E., Drs.	0	10	0
Nicholson, A. W.	1	1	0	Robinson, Mrs.	10	0	0
Naismith, D.	2	2	0	Roff, W. J.	0	10	6
Nichol, R.	1	0	0	Roddis, W. C.	0	10	6
Nevett, Nevett & Glenn	0	10	6	Ramsay, R. H.	1	1	0
Naylor, Wm. (Estate)	1	5	9	Rex Bakery Pty. Ltd.	1	1	0
Opie, Mr. and Mrs. Frank	3	12	0	Rizzoli, L. J.	0	10	6
Olby, J.	0	10	6	Russell, P.	5	3	0
Orr, G. E.	0	10	6	Riddle, W. S.	0	10	0
Oliver, J.	1	0	0	Rex Cafe	0	10	0
Oliver & Stevens	1	1	0	Rowen, W. J.	1	1	0
O'Donnell, G.	1	0	0	Robinson, E. A.	1	1	0
O'Halloran, Joe	0	10	0	Ritchie, Wm. Pty. Ltd.	1	1	0
Owen, W., Pty. Ltd.	1	1	0	Reeve, E. J.	1	1	0
Oxbrow & Co.	1	1	0	Robinson Bros.	1	1	0
Ovo Pty. Ltd.	0	10	6	Ronaldson Bros. & Tippet Pty. Ltd.	5	1	0
O'Collins, Most Rev. Dr. J. P.	1	1	0	Robinson, Mrs. Don., Junr.	0	10	6
Price, E. H.	1	1	0	Richards, W. J.	0	10	0
Philp, A. L.	0	10	6	Richardson, T. B.	0	10	0
Patton & Eanes	0	10	6	Ryall, H. R. & Co.	1	1	0
Pittard, A. C.	1	1	0	Roberts, Mr. & Mrs. E. J.	0	10	6
				Reid, Emors. John & Son	1	1	0
				Rees, P. C.	0	10	6
				Reiffich, H. & Co.	0	10	6

Rowe, J. C.	3	3	0	Taylor, J. W.	0	10	6
Redemptorist Fathers	0	10	0	Tinney, A. S.	1	1	0
Rowlands Pty. Ltd.	1	1	0	Tulloch, C. N.	2	2	0
Russell, Exors. late George	5	5	0	Tuck, Miss Daisy	3	0	0
Rowe, Mrs. W.	100	0	0	Thorpe, Lieut. Col. & Mrs. J. H.	5	5	0
				Taylor, F. D.	4	0	0
Spring, Dr. W. A.	1	1	0	Taylor, M. G. Car Sales Pty. Ltd.	0	10	6
Sargent, Misses V. & D.	0	10	6	Tinney Bros. & Hanrahan	1	1	0
Sloss, Dr. W.	1	1	0	Trotman, A. B.	1	1	0
Sunshine Biscuit Co. Pty. Ltd.	5	5	0	Taylor, J.	0	10	0
Sproull, A.	0	10	0	Thornton, P.	0	10	6
Steele, T.	1	1	0	Thiessen, F. M. & Co.	1	1	0
Stevenson & Taylor	0	10	6	Thomas' Supply Stores	1	1	0
Sang, J. E.	0	10	0	Thomas, E.	0	10	6
Sim, Robert & Co. Pty. Ltd.	1	1	0	Taylor, C. H.	0	10	0
Smith, L. A.	0	10	0	Thomas, W. C. & Sons Pty. Ltd.	3	3	0
Strickland, E. J. & Sons	1	1	0	Thomas, Miss E.	5	0	0
Stones' Drapery Store Pty. Ltd.	0	10	6	Tregoning, Harry, Pty. Ltd.	3	3	0
Smith, Herbert E.	0	10	6	Tulloch, A. E.	1	0	0
Selman, S.	0	10	0				
Sellwood, Miss A.	0	10	0	Urch, Mr. C.	0	10	0
Sutrons Pty. Ltd.	1	1	0				
Salter, Dr. A. C. H.	1	1	0	Vernon, Mrs. H. J.	1	1	0
Smith, Mrs. J. D.	1	1	0	Vawdrey, E. G.	0	10	0
Symons, W. J. Pty. Ltd.	1	1	0	Vernon, Mrs. L. J.	0	10	0
Smith, Jas. Pty. Ltd.	1	1	0	Valentine, S. G. & Co.	1	0	0
Sykes, P.	0	10	0	Valpied, W.	1	1	0
Swallow & Ariell Ltd.	1	1	0	Vickery, Jas. & Sons Pty. Ltd.	1	1	0
Sim, T. Kinsley	1	1	0	Vacuum Oil Co. Pty. Ltd.	1	1	0
Stewart, Geo.	1	1	0	Vaughan, W.	1	0	0
Staanfeldt, Arnold	0	12	0	Victoria Bowling Club	5	0	0
Sheil, Dr. E. R. G.	1	1	0				
Stewart, R. I. L.	1	1	0	Walker, Chas. & Co.	1	1	0
Scott, G. L.	2	2	0	Wain, A. S.	0	10	6
Spielvogel, L. H.	1	1	0	Webb, Mrs. S. P.	1	0	0
Stephens, Miss E.	0	10	0	White, A. C.	0	10	6
Spence, A.	1	0	0	White, Joe & Co. Pty. Ltd.	10	10	0
Scott Bros.	1	1	0	Walker, Miss L. P.	1	1	0
Sunnyside Woollen Mills Social and Welfare Club	2	2	0	Walker, Mr. J.	2	0	0
Stansfield & Smith Pty. Ltd.	2	2	0	Walters, Mrs. W.	0	10	6
Smail, J. J.	1	1	0	Williams, A. A.	0	10	6
Sarah, Mrs. Les.	0	10	6	Weickhardt, F. W.	1	1	0
Strachan, Dr. J. P.	0	10	0	Wimmera Flour Mills Pty. Ltd.	5	5	0
Shell Co. of Australia Ltd.	1	1	0	Wright, E. J.	0	10	6
Selkirk, Jas. Pty. Ltd.	0	10	6	White, William	1	1	0
Smith, Rev. Fr.	0	10	0	Wright, T.	1	1	0
Storey, Mrs. A.	1	1	0	Wilson, H. M.	1	0	0
Shattock, T. H.	1	1	0	Witham, A. H.	5	0	0
Syme, The David Charitable Trust	25	0	0	Worth, F. A.	0	10	0
Skerritt, George	200	0	0	Woodward, A. & Sons	0	10	6
Sim, John	4	8	10	Wilson, P. L.	0	10	0
				Weir, S. J.	0	10	6
Taylor & Taylor	1	1	0	Waldron, W. H.	2	2	0
Treadwell, W. J.	0	10	6	Wills, Thos.	2	0	0
Todd, E. H.	1	1	0	Wallace, Millbrook & Buninyong Burter Company Ltd.	1	1	0
Taylor, F. R.	0	10	6	Wills, W. D. & H. O. (Aust.) Ltd.	2	2	0
Thomas & Co.	0	10	6	White, C.	1	1	0
Thomas, Mrs. A. L.	0	10	0	Wilson, Dr. S. A.	0	10	6
Tunbridge, R. & Sons Pty. Ltd.	1	1	0	Wasrell & Currer	1	1	0
Titheridge & Growcott	1	1	0	Webber, Mrs. W.	0	10	0
Trahar Bros.	0	10	6	White, R., Pty. Ltd.	1	1	0
Taylor, W. H.	1	0	0	Wilkie, Bert	1	1	0
Troon, H.	1	1	0	Williams, Annie	0	10	0

Whiteside, M. E.	0	10	0
Ware, Mr. & Mrs. Leonard	1	1	0
Waller & Chester Pty. Ltd.	1	1	0
Williams, Mrs. M.	1	1	0
Williams, C.	0	10	0
Watson, J. J.	1	1	0
Williams the Shoemen Pty. Ltd.	1	1	0
Whykes, H. L.	1	1	0
Wilson, T. P.	0	10	0
Waller, T.	1	1	0
Wood, Mrs. M. J.	2	0	0
Wilkinson, G. L.	1	1	0
Wilson, M. S.	1	1	0
Williams, James L. Pty. Ltd.	2	2	0
Wyres Bros.	0	10	6
Wilson, G.	1	0	0
Woolworths Ltd.	1	0	0
Ware, F. H.	1	1	0
Witter, W. E.	0	10	0
Western Fruit and Produce Com- pany Pty. Ltd.	0	10	6
Wilkie, A. & Sons	1	1	0
Wallace, Estate Dr. Isaac	15	0	0
Young, J. T. & E. E. M.	1	1	0
Young & Co.	1	1	0
Young, J. J.	2	2	0
Youngman, H. J.	0	10	0
Young, R. G.	0	10	6
Zilles, L.	0	10	6

LEGACIES AND TRUSTS.

Jenkins, Estate E. A. P.	7	12	4
Wilson, Edward, Charitable Fund	60	0	0
Walker, Estate Eliza G.	25	0	0
Brennan, Estate Patrick	100	0	0
Pinkerton, Estate Frank	29	4	0
Forrest, C. L. Trust	7	0	0
Grayling, Estate Jane	7	9	0
Hartley, Estate J. R.	10	0	0
Williams, Estate E. E. Truby	100	0	0
Felton, Estate Alfred	140	0	0
Robert, Estate Elizabeth R.	37	3	3
Taylor, Estate A. J. S.	20	0	0
Opie, Estate Elizabeth H.	16	0	0
Jennings, Estate Ellen	17	5	0
Hassell, Estate Thomas	120	1	2
Smith, Estate James D.	20	0	0
Irvine, Estate Mary Ellen	1061	14	6
Fishwick, Estate F. S.	25	0	0
Hill, Estate John	1628	5	9



The President of the Home (Mr. C. N. Eyres) receiving cheque for £6440 from Mr. A. C. Fraser, President of the Special Appeal Committee.

DONATIONS IN KIND.

- Mrs. M. Hegarty, clothing and sundries.
 Jas. Tyler & Co., clothing.
 Mrs. Walsh, magazines.
 Red Cross, clothing.
 Mrs. A. Ingham, magazines.
 Miss Longmire, eggs.
 Mrs. M. H. Bade, magazines.
 Mrs. A. Orr, clothing and sundries.
 Mr. G. Renkin, potatoes.
 Miss Briant, clothing sundries, and provisions.
 John Benussi, bedding.
 Mrs. Furnell, clothing.
 Mrs. Blyth, magazines.
 Miss M. Dennis, clothing and sundries.
 Mr. N. McNaught, clothing.
 Mr. J. Meredith, clothing and footwear.
 Mr. J. Cowell, clothing footwear and sundries.
 Mrs. J. Telfer, clothing and sundries.
 Mrs. Hay, clothing and sundries.
 Mrs. B. Olsen, clothing, footwear and sundries.
 Miss Allan, clothing.
 Mrs. Smith, clothing.
 Mr. J. H. Milburn, hats.
 Geo. Crocker Pty. Ltd., clothing.
 Mrs. E. S. Buchanan, clothing and footwear.
 St. Peter's Church, Ballarat, cakes, etc.
 Mr. D. E. Trickett, clothing and sundries.
 Messer & Opie, collars.
 Mrs. Bannister, clothing and sundries.
 Miss Stella Simpson, hats.
 Mrs. B. Robertson, clothing and sundries.
 J. F. Bennett & Co., fruit.
 Mrs. Powell, clothing, footwear and sundries.
 Miss Alice Somers, clothing, footwear and sundries.
 Mr. W. J. Balfour, pipes.
 Jas. Jones, books.
 Ballarat Orphanage, produce.
 Mrs. C. B. McGibbony, magazines.
 Mrs. Gried, clothing and sundries.
 Urquhart Street State School, magazines.
 Mrs. J. Hede, clothing, footwear and sundries.
 Berry Anderson & Co., magazines.
 Anonymous, clothing.
 Mr. Knight, clothing and footwear.
 Mrs. L. T. King, bottles.
 MacRobertsons Pty. Ltd., confectionery.
 George Farmer Ltd., bacon.
 J. C. Foord & Co. Pty. Ltd., ham.
 John MacLeod & Co. Pty. Ltd., confectionery.
 H. E. Tait, dressed pig.
 Mrs. Gardiner, cut flowers.
 Mrs. Rogers, clothing.
 Mr. O. Walker, playing cards.
 Miss J. B. Jordan, clothing, footwear and sundries.
- W. Dick & Sons, bread.
 Mrs. Walton, clothing.
 Mrs. Hill, clothing.
 Sundry Donors, eggs.
 Robert V. Punshon, clothing, footwear and sundries.
 Rev. G. T. Arthur, clothing.
 Mrs. E. Carnell, clothing and sundries.
 State Relief Committee, fruit, produce and provisions.
 Melbourne Butter Supply Pty. Ltd., cheese.
 Mrs. Trevenen, hats and bottles.
 Mr. Hammer, produce.
 Mrs. Kennedy, clothing and sundries.
 Miss Drape, fruit.
 Mrs. R. W. McTaggart, clothing.
 Herbert Adams Pty. Ltd., cake and puff pastry.
 Mr. Magor, fruit.
 Ebenezer Presbyterian Guild, fruit.
 Mrs. J. Fackell, men's clothing
 Mr. K. McLeod, men's clothing and footwear.
 Mrs. Schultex, fruit.
 Mrs. Whykes, per Ballarat Trustees Executors & Agency Co. Ltd., clothing, footwear and sundries.
 Mr. S. W. H. Pearson, men's clothing and footwear and sundries.
 Mrs. Ellis, clothing and footwear.
 Miss Howell, furniture.
 Ballarat Horticultural Society, produce.
 Mr. Hearn, yeast buns.
 Mrs. W. Nicholson, clothing, footwear and sundries.
 Mrs. Hill, clothing, footwear and sundries.
 Mrs. F. McCleave, clothing and footwear.
 Mr. J. V. Lister, tomatoes.
 Pleasant Street Methodist Men's Fellowship, cakes, etc.
 E. V. Roberts, clothing.
 C. Bennett, clothing and footwear.
 Mr. G. White, footwear.
 Mrs. D. M. Reid, clothing.
 Alfredton Methodist Church, cakes, etc.
 Mrs. Gist, clothing and footwear.
 Dr. Mary G. Skewes, clothing.
 Mr. D. Murphy, clothing and footwear.
 Mrs. V. Brooks, clothing and footwear.
 Patrick Ryan, clothing.
 R. Toplis, clothing, footwear and sundries.
 Mrs. T. Veal, clothing and footwear.
 G. Dunnell, clothing, footwear and sundries.
 A. Rowlands, sundries.
 Mrs. Straus, clothing, footwear and sundries.
 Mrs. Carrs, clothing footwear and sundries.
 Mr. J. Downer, provisions and sundries.
 Mr. R. Ashfield, clothing and footwear.
 Mr. W. Batch, clothing.

LIFE GOVERNORS.

Alexander, E.
Allen, D.
Allan, Hugh
Allen, J.
Ashton, Miss Mary

Barber, R. J.
Barry, J.
Barry, W.
Batehup, G.
Baxter, J. P. H.
Baxter, Mrs. Hilda G.
Beggs, S. J.
Bell, Mrs. Alex.
Bell, Mrs. J.
Bilston, C.
Blinkhorn, A.
Bolster, G.
Bodycombe, Miss
Brady, C. R.
Brooks, William
Brown, H.
Brown, J.
Brown, Robson
Bull, Miss Ada
Burdeau, A.
Burke, W.

Cadden, Helen
Calwell, A. G.
Cameron, C.
Cassidy, T.
Clark, A.
Cochrane, D.
Corbett, M.
Creswick, J.
Collins, J. P.
Clarke, Lt. E., R.N.
Clarkson, Wm.
Cole, Mrs. J.
Collins, C.
Collins, Thos.
Connell, D. O.
Cowley, R.

Daly, E.
Davies, Mrs. M. A.
Davies, Mary
Davis, J.
Davey, J. H.
Dawson, H.
Degan, M.
Dempsey, J.
Dempster, Alex.
Dower, Mrs. H. A.
Dodgshun, P.
Doolan, J.
Donnell, M. O.

Donovan, Alex.
Duffor, F. P.

Eaton, B. F.
Evans, C.
Evans, T.
Edgerton, William
Evans, C.

Foord, Mrs. Cath.
Furlong, Mrs. V. M.

Garrett, R.
Gardiner, F.
Glasson, Louisa
Gough, S.
Grant, E. C.
Gray, H. C.

Haines, R.
Hamilton, K. L.
Hammer, Mrs. G. H.
Harris, H.
Harris, J. W.
Harrison, W.
Haslip, Elizabeth H.
Hayden, Laura
Hayden, Rev. W.
Hayden, W.
Heathershaw, R. S.
Higgins, E.
Hocking, Henry
Hughes, W. M.
Hugo, H.
Humphreys, Nurse

Jackson, E.
John, S.
Johns, J. C.
Jones, D.
Jones, H. J.
Jones, Sran.

Kenny, Jean
Kenny, W. J.
Kent, R.
Kileen, R.
Kirby, J.
Kirk, A.
King, W.
Kent, Miss M. C.

Lacy, J.
Lanigan, E.
Laurens, Geo.
Lazarus, Ruby
Lenehan, Rev. T.
Lloyd, J.

Lonion, J.
Ludbrook, C.
Lugg, A.

Madsen, Rev. A.
Mahon, J.
Malyon, Mrs. L.
Martin, J.
Matthews, Harriett
Marx, A.
Maughan, W.
Mawby, V.
Maxwell, D.
Meagher, J.
Miller, Mrs. F. D. P.
Millington, J. B.
Mong, W.
Mooney, James T.
Moncton, R.
Morris, T. A.
Morris, T.
Moss, J.
Moule, F. Arthur
Murphy, J.
Musgrove, H.
Murphy, M.

McGinley, James
McGrath, Maurice
MacKenzie, G.
McKenzie, R. L.
McKenzie, H.
McBain, D.
McCutcheon, Rev. J.
McCann, P.
McCarrhy, Rev. E.

Neil, Hugh
Nelson, C. H.
Nelson, C. L.
Neville, R. S.
Nicholson, J.
Nimon, R.
North, J. J.

O'Dea, A. A.
O'Brien, T. J.
O'Grady, M.
O'Neil, S.
O'Neil, J.

Parrerson, J.
Pearson, S. W. H.
Perroux, G.
Philip, Rev. R.
Pinney, A. E.
Pittard, Mrs. A. J.
Pitty, William

LIFE GOVERNORS—Continued.

Price, E. H.	Scullin, J.	Valient, F.
Priest, Wm.	Sears, W.	Vickery, Geo. S.
Proven, W.	Shelley, J. J.	
	Shoppee, Elsie	
Rowe, Mrs. W. H.	Simpson, C. N.	Wallace, Dr. F. H.
Rowe, R. A.	Simpson, J. N.	Walker, D.
Ratcliffe, Capt. H. J.	Skerritt, Geo.	Walker, A.
Rede, W.	Spring, Dr. W. A.	Walters, W. H.
Rees, Miss A.	Stocks, A. T.	Walters, J. B.
Richards, P. S.	Stephens, Wm.	Ware, J.
Richards, Capt. G. S.	Stevenson, Const. S.	Wasley, Mrs. R.
Richardson, S.	Stephenson, Jas.	Watson, W. R.
Reynolds, W.	Stewart, Const. A.	Webster, R.
Roberts, W.	Stewart, D. J.	Welsh, Wm.
Robertson, C.	Suffren, J. B.	Westcott, P.
Robinson, G. C.	Sullivan, D.	Westcott, C. W.
Robinson, J.		White, H. F.
Robinson, R.	Thomas, T.	White, W.
Ronald, Miss Catherine	Thomas, Mrs. W. C.	Whitla, R.
Ross, James	Thomas, Wm.	Williams, M.
Ryan, M. J.	Thompson, Mrs. M.	Williams, A.
	Thompson, W.	Wilson, A.
Saunders, S. M.	Todd, E. H.	Wright, Wm.
Saunders, Theo.	Tompkins, Robina	Wright, W. J.
Slater, Maud	Toop, T. B.	
Scott, G.	Troup, T. M.	Young, Mrs. E.

N.B.—An Obituary List of Life Governors is filed at the Institution, and the Secretary will be obliged if notification is given to him of the names of deceased included in the above list.



One of our inmates enjoying an egg sent in through the Schools' Egg Drive.



Women's Lounge Room.



The Chapel where services for each denomination are regularly held.



Portion of Vegetable Garden, north of the Edward Wilson Ward.



Inmates at Tea.