

Ballarat and District Base Hospital

Annual Report 1968

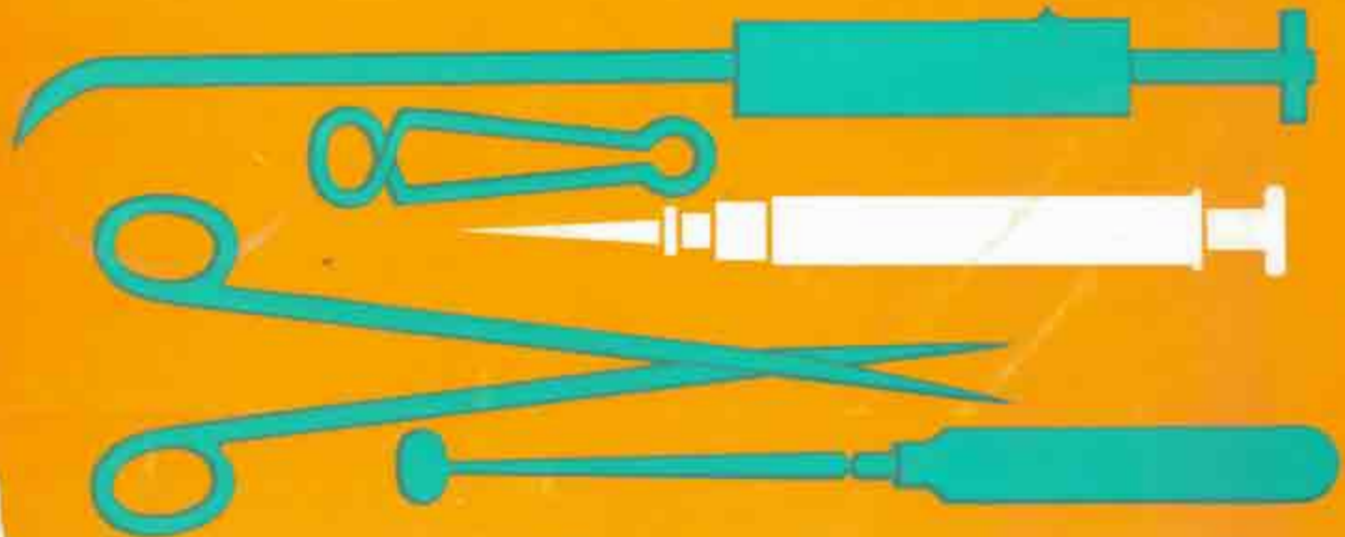

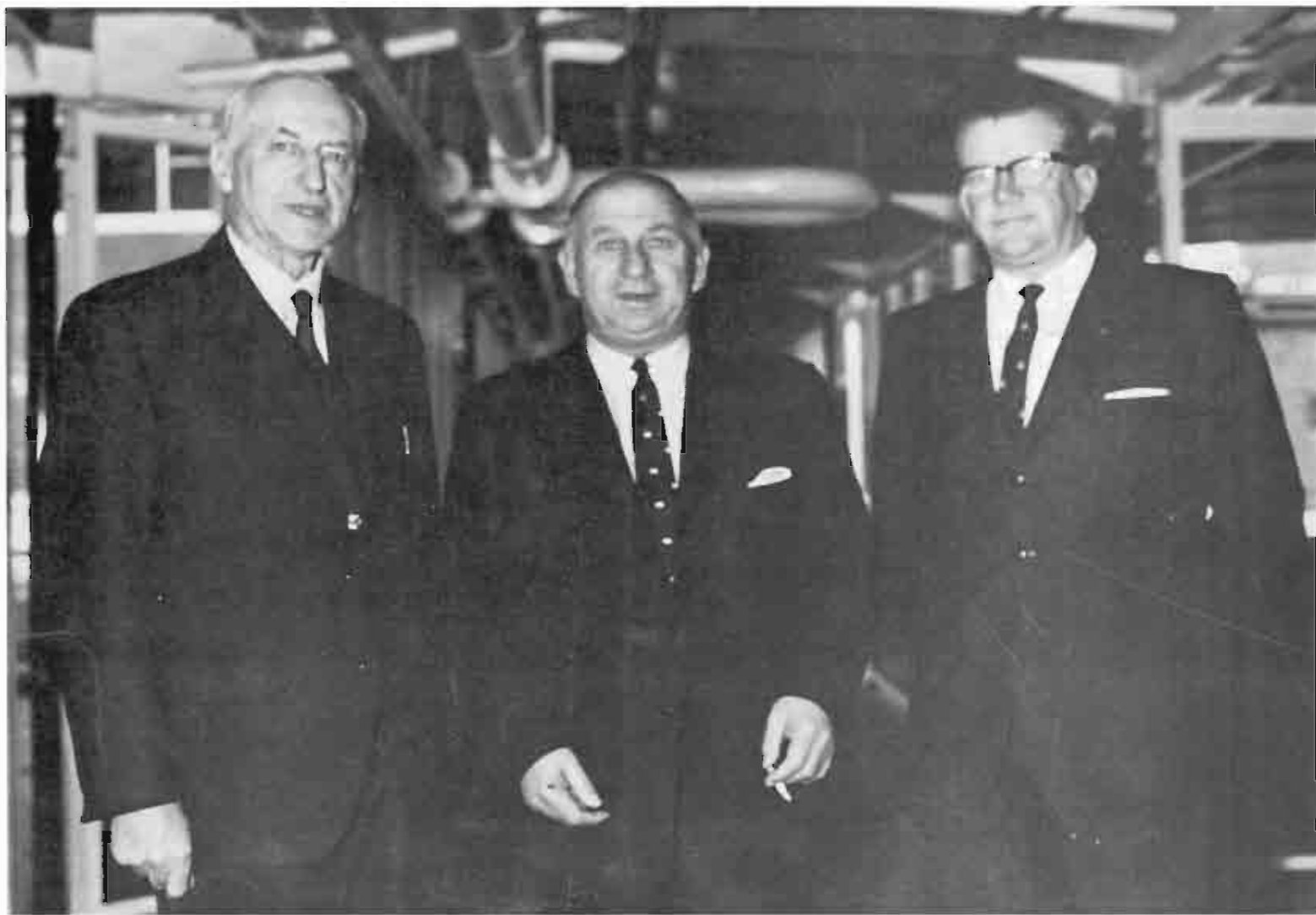

Sir Henry Bolte with the President, Mr. W. R. Griffiths, F.R.C.S. and Manager, Mr. I. W. McVilly.

BALLARAT AND DISTRICT BASE HOSPITAL
(INCORPORATED)

OFFICE-BEARERS, 1967-68

President: W. R. GRIFFITHS, F.R.C.S.

Vice-Presidents: J. B. VERNON, Esq., K. J. NEERHUT, F.R.C.S.

Honorary Treasurer: R. HUMPHREYS, Esq.

Government Appointee: H. C. EVANS, Esq.

Committee of Management:

D. C. GAUNT, Esq.

J. H. HEINZ, Esq.

J. McKAY, Esq.

H. C. TIPPETT, Esq.

J. M. HARRISON, Esq.

M. B. JOHN, Esq.

R. A. MUST, Esq.

I. F. TWEEDIE, Esq.

E. G. LUDBROOK, Esq.

R. P. STRICKLAND, Esq.

Honorary Solicitors: Messrs. CUTHBERT, MORROW, MUST & SHAW.

SENIOR ADMINISTRATIVE STAFF

Manager and Secretary: I. W. McVILLY, J.P., A.A.S.A., A.H.A.

Medical Superintendent: J. H. BEGG, M.B., Ch.B. (Aber.), F.A.C.M.A., L.H.A.

Matron: Miss J. M. LANGHAM, A.R.R.C. (ret. 15/9/67).

Miss M. S. OGDEN, F.C.N.A. (appt. 11/9/67).

Assistant Administrative Staff:

Assistant Manager and Secretary: W. I. LAYTHER, A.H.A., A.A.I.M.

Deputy Matron: Miss J. BEVERLEY (res. 10/11/67).

Miss D. C. TREVASKIS (appt. 6/11/67).

BALLARAT AND DISTRICT BASE HOSPITAL

ANNUAL MEETING

The annual meeting of Contributors and Life Governors will be held in the Auxilliary Meeting Room of the hospital at 8.00 p.m. on Thursday, 29th August, 1968.

W. R. GRIFFITHS,

President, Committee of Management.

HONORARY PROFESSIONAL STAFF, 1967-68

Chairman: W. L. SLOSS, M.B., B.S., F.R.C.O.G.

CONSULTING STAFF

Physicians:

E. R. G. SHEIL, M.B., B.S., B.Sc.
B. A. BAKER, M.B., B.S.
J. S. T. STEVENS, M.B., B.S., M.R.C.P., M.R.A.C.P.

Surgeons:

E. A. GUYMER, M.B., B.S., F.R.C.S.
W. R. GRIFFITHS, M.B., B.S. (Melb.), F.R.C.S. (Edin.), F.R.A.C.S.,
F.R.C.O.G.

Obstetrician-Gynaecologist:

W. R. GRIFFITHS, M.B., B.S. (Melb.), F.R.C.S. (Edin.), F.R.A.C.S.,
F.R.C.O.G.

Oto-Rhino-Laryngologist:

S. HILLS, M.B., B.S.

Anaesthetist:

W. A. PRYOR, M.B., B.S. (Adel.), F.F.A., R.A.C.S.

Radiotherapist:

R. KAYE SCOTT, M.D., M.S., D.T.R.E., F.R.A.C.S., F.F.R.

Urologist:

G. R. DAVIDSON, M.B., B.S., F.R.C.S. (Edin.), F.R.A.C.S.

Paediatrician:

C. E. RICHARDSON, M.B., B.S.

Ophthalmologist:

J. E. THOMAS, M.B., B.S., B.Sc., B.V.Sc., B.Agr.Sc., D.O. (Lond.),
Ph.C.

VISITING STAFF

Consultant Specialists:

Neuro Surgeon—

K. H. LANGFORD, M.B., B.S., B.Sc., F.M.T.C., F.R.C.S., F.R.A.C.S.

Orthopaedic Surgeon—

J. JENS, M.B., B.S., M.S., F.R.C.S., F.R.A.C.S.

Physicians:

D. A. ALEXANDER, M.D., B.S., F.R.A.C.P.
G. P. CROMIE, M.B., B.S.
D. L. MORTON, M.B., B.S. (Melb.), M.R.A.C.P.

Physician to Outpatients:

H. A. GORDON, M.B., Ch.B., L.M.S.S.A. (Lond.)

Dermatologist:

K. PRESTON, M.B., B.S., D.D.M. (res. 15/2/68).
E. B. NAUG, M.B., B.S. (Cal.), M.R.C.P. (Edin.), D.T.M. & A. (L'pool.),
D.V.D. (Bom.). (oppt 18/3/68).

Paediatrician:

D. M. O'SULLIVAN, M.B., B.S., M.R.C.P. (Edin.)

Clinical Assistant to Paediatrician:

JEAN B. PROUD, M.B., B.S.

Surgeons:

H. D. DRURY, M.B., B.S., F.R.C.S., F.R.A.C.S.
J. H. PRYOR, M.B., B.S., F.R.C.S., F.R.A.C.S.
D. B. SKEWES, M.B., B.S., F.R.C.S. (Edin.)

Surgeon to Outpatients:

W. N. ETHERIDGE, M.B., B.S., B.D.Sc., L.D.S. (Vic.), F.R.C.S. (Edin.)

Urologist:

K. J. NEERHUT, M.B., B.S., F.R.C.S. (Edin.), F.R.A.C.S.

Obstetricians-Gynaecologists:

J. G. GRIFFITHS, M.B., B.S., M.R.C.O.G.
W. L. SLOSS, M.B., B.S., F.R.C.O.G.

Assistant Obstetrician-Gynaecologist:

T. V. ROBERTS, M.B., B.S. (Melb.), M.R.C.O.G., F.R.C.S. (Edin.),
F.R.A.C.S.

Ophthalmologist:

J. R. HAWKINS, B.A., M.B., B.S., B.Sc. (Melb.), D.O. (R.C.P. & S.,
Lond.)

Oto-Rhino-Laryngologist:

I. LOPERT, M.B., Ch.B., (Lith.), M.D. (Lith.), L.R.F.P.S. (Glas.),
L.R.C.P. et S. (Edin.), D.L.O. (Lond.)

Psychiatrist:

A. KING, M.B., B.S. (Durhom), D.P.M. (Durhom), (dec'd.)
A. L. NICHOLSON, M.B., B.S. (Melb.), D.P.M. (Melb.),
M.A.N.Z.C.P. (oppt. 20/5/68).

Assistant Psychiatrist:

A. L. NICHOLSON, M.B., B.S. (Melb.), D.P.M. (Melb.),
M.A.N.Z.C.P. (res. 20/5/68).

Radiotherapist:

R. J. GOUGH, M.B., B.S., D.T.R., M.C.R.A.
Assistant Anaesthetist: P. H. J. THEOBALD, M.B., B.S., D.A.

Dental Surgeons:

F. J. FAVALORO, B.D.Sc., L.D.S.
F. J. MORGAN, B.D.Sc., L.D.S.
J. H. REDMAN, B.D.Sc., L.D.S.
P. R. RICHARDS, B.D.Sc., L.D.S.

Dental Surgeon to Queen Elizabeth Home Patients:

L. BATCHELDER, B.D.Sc., L.D.S.

Consulting Optometrists: Messrs. WASTELL & CUTTER.

MEDICAL STAFF (Paid)

Medical Superintendent:

J. H. BEGG, M.B., Ch.B. (Aber.), F.A.C.M.A., L.H.A.

Anoesthetists:

S. D. GIDDY, M.B., Ch.B., Dip. Obs., R.C.O.G., F.F.A.R.A.C.S.
HEATHER LOPERT, M.B., Ch.B. (Manch.), L.R.C.P. & S. (Edin.), D.A.
(R.C.S.)

I. R. PENDRIGH, M.B., Ch.B. (Glos.), D.A. (Lond.)

Pathologist:

S. T. H. H. PILBEAM, M.A., M.B., B.Ch. (Camb.), M.R.C.S., L.R.C.P.,
M.C. Path. (Eng.), M.C.P.A., D.C.P. (Land.), D. Path.
(Eng.)

Radiologists:

HEATHER DICK, M.B., B.S. (Syd.), D.M.R.E. (Camb.), F.C.R. (Aust.
& N.Z.)

I. C. GOY, M.B., B.S. (Melb.), M.R.A.C.P., F.F.R. (Lond.), M.C.R.A.

Peter MacColium Clinic:

R. J. GOUGH, M.B., B.S., D.T.R., M.C.R.A.

Registrars:

J. A. GUILFOYLE, M.R.C.S.
(Eng.), L.R.C.P. (Lond.)

ANNE T. LYTHE, M.B., B.S.
P. S. ALLEN, M.B., B.S.

P. J. BIRKS, M.B., B.S. (Lond.)

B. L. BUTLER, M.B., B.S.

J. HAYMAN, M.B., Ch.B. (Aber.)

Resident Medical Officers:

E. H. LEE, M.B., B.S.

M. A. L. SMITH, M.B., B.S.

K. SUI, M.B., B.S.

ROSE M. FLEISCHER, M.B., B.S.

M. E. COLE, M.B., B.S.

A. KRETSCH, M.B., B.S.

W. A. D. RAMSEY, M.B., B.S.
(Adel.)

J. M. ANDERSON, M.B., B.S.

R. J. FISHER, M.B., B.S.

I. K. M. GALBRAITH, M.B., B.S.

S. J. BOWMAN, M.B., B.S.

P. MEEHAN, M.B., B.S.

SENIOR NURSING STAFF

Matron: Miss J. M. LANGHAM, A.R.R.C. (ret. 15/9/67).

Miss M. S. OGDEN, F.C.N.A. (appt. 11/9/67).

Deputy Matron: Miss J. BEVERLEY (res. 10/11/67).

Miss D. C. TREVASKIS (appt. 6/11/67).

Assistant Matron: Miss J. ECKERSLEY.

Clinical Instructor: Miss P. O'KEANE.

Sister-in-Charge Eildon House: Miss A. COOPER.

Sister-in-Charge Eildon Midwifery Ward: Mrs. E. G. CAMERON.

Principal Tutor: W. C. FREAM, S.R.N., B.T.A., S.T.D. (res. 3/3/68).

Assistant Sister Tutor: Miss M. J. BENNETT, Dip. Nurs. Ed. (res.
28/6/68).

Tutor: Miss L. L. GROTE, Dip. N. Ed.

Midwifery Tutor: Miss E. PLUMMER, S.R.N., S.C.M., M.T.D.

Home Supervisor: Mrs. E. EDMONTSON.

DEPARTMENTAL OFFICERS

Accountant: R. I. PARKER, L.H.A., A.A.I.M.

Catering Officer: D. R. BARKER, M.A.H.C.I., M.A.C.A.A., M.I.A.C.
(Lond.), H.M.A.C.F. (Lond.)

Dietitian: Mrs. M. J. BLAKELEY, D.I.M., Hosp. Cert. (res. 2/2/68).
Miss J. RANKIN, D.N.F.S., Cert. Diet. (appt. 30/1/68).

Engineer: E. J. BARLOW.

Assistant Engineer: G. T. PEET.

House Supervisor: Mrs. M. TAYLOR.

Medical Record Librarian: Miss B. LEWIS, R.M.R.L.

Medical Social Worker: Miss A. BAKER, Dip. Soc. Stud. (res. 3/3/68).

Welfare Sister: Mrs. A. A. MEIKLEJOHN (appt. 6/5/68).

Orthoptist: Miss K. McKELLAR, D.A.O.

Senior Pathology Technician: W. T. SORRELL, M.S.R., D.M.L.T.

Chief Pharmacist: R. H. BECKINSALE, Ph.C., A.U.A., M.S.H.P.

Senior Physiotherapist: Miss C. McCALL, M.A.P.A., Dip. Physio.

Senior Radiographer: I. E. CHANNING, M.I.R.

Speech Therapist: Miss P. TURNBULL, L.C.S.T. (Syd.)

Auditors: DRISCOLL, McIVOR & CO., and C. R. PROWSE, A.A.S.A.,
A.C.I.S.



Top Left: Dr. S. T. H. H. Pilbeam, Mr. I. W. McVilly, Sisters D. Coad and D. C. Trevaskis and Matron M. S. Ogden at staff luncheon.

Centre: Dr. Jarvis Hayman talking to Dr. J. H. Begg, Medical Superintendent.

Above: Mrs. M. Blokeley handing over to Miss J. Ronkin incoming Dietitian.

Right: Sister L. Ryan, Dr. P. S. Allen, Miss M. S. Ogden and Mr. I. W. McVilly discussing Hospital affairs.

Top Right: Hospital Vice-President, Mr. J. B. Vernon, with Professor F. P. Dewor of Toronto, Mr. H. D. Drury and members of staff, inspecting Hospital.
Above: Messrs. L. Wren and L. Dyer handling part of Hospital's annual egg appeal.

BALLARAT AND DISTRICT BASE HOSPITAL
(INCORPORATED)
Established 1856

ANNUAL REPORT

OF THE COMMITTEE OF MANAGEMENT FOR THE TWELVE MONTHS ENDED 30th JUNE, 1968

To the Life Governors and Contributors.

Ladies and Gentlemen,—

On behalf of the Committee of Management, I have the honour of presenting the Annual Report and Financial Statements for the year ended 30th June, 1968.

SERVICE : By far the most significant contribution to the services provided by the hospital this year was the completion and opening on 30th June, 1968 of Dr. W. A. Sloss House. The building cost \$726,000 of which the hospital has so far had to contribute \$120,000, and equipment costs will be \$33,500 of which the hospital contributes \$16,000. The full impact of this development will not be apparent to the Ballarat community until the coming year when its services become operative. This building is the new front door of the hospital and provides for the reception of all visitors and patients and integrates the hospital on the Drummond Street frontage, providing for free movement of patients and staff through the majority of the hospital's wards and departments all in the one building complex. Dr. W. A. Sloss House houses reception and admitting offices, medical superintendent, welfare sister and casualty on the ground floor; theatres and central sterile supply department on first floor. It has extensive plant rooms on roof and basement levels.

The Committee was indeed honoured to have the building opened by the Honourable the Premier of Victoria, Sir Henry Bolte, K.C.M.G., M.L.A., who was

accompanied by Lady Bolte and the Minister of Health, the Hon. Vance Dickie, M.L.C. The opening ceremony was attended by approximately 850 people.

The hospital treated 5,949 inpatients and 72,963 outpatients and the daily average bed occupancy was 184.8.

The regional services have continued as in past years. However, our pathologist, Dr. S. T. H. H. Pilbeam, has been only partially successful in his endeavours to expand the pathology services on a regional basis, beyond their present limited "specimen collection" basis. This is due primarily in our opinion, to a non-acceptance by committees of the basis upon which the Hospitals and Charities Commission desire the scheme to operate. There has also been considerable unrest at Regional Council level in regard to the somewhat nebulous powers and functions of the Regional Council. Members feel that they lack any real authority and attempts are being made to have the Hospitals and Charities Commission develop an acceptable constitution giving councils more specific responsibility and authority.

We had fears that after the departure of the hospital's social worker in the middle of the year, the department would close down. However, it is pleasing to report that we were able to appoint Sister A. A. Meiklejohn welfare sister and she is continuing to provide a most worthwhile service in this area.

BUILDINGS AND EQUIPMENT : As part of the programme of moving casualty to its new area in Dr. W. A. Sloss House provision was made for a new pharmacy department in the south-east corner of the main



Mrs. H. S. Trevenen, Treasurer "Mory-Helen" Auxiliary, presenting Auxiliary cheque for \$5,500.

services block. These alterations were carried out and completed by 30th June, 1968. In its new location the department is centrally situated for servicing all wards and the new casualty floor.

Now that "Glass House" is completed the Committee is concentrating its efforts on furthering the next stages of its building programme. These involve firstly a complete remodelling of Yuille House followed by a remodelling of Edward Wilson-Eildon House block. When

these stages are completed we will have on the Drummond street frontage a modern hospital of which Ballarat can well be proud.

Sketch planning of the Yuille House project is already underway and it is hoped to be in a position to let tenders before the end of this financial year.

A number of smaller works is being investigated which it is hoped can be carried out during the term of the major project. These include renovations to out-patients and chest clinics, laundry improvements, and additional living in staff accommodation for married couples.

STAFF: The quality of service offered by any hospital will vary according to the efficiency and ability of the staff employed. We have a total of some 500 persons and it is pleasing indeed to record that in the Committee's opinion an exceedingly high standard of service prevails. To all members of staff we say "thank you" for a year's work well done.

Reference was made in our last Annual Report to the retirement of Miss J. M. Longham after twenty years as our Matron. Now we can report that Miss M. S. Ogden has been appointed to the post. Miss Ogden was on the tutorial staff here some years ago. She holds a Diploma in Nursing Administration from the College of Nursing, Australia and came to Ballarat from the Royal Children's Hospital where she was a member of the senior administrative staff.

Early in the year our deputy matron, Miss J. Beverley also resigned from the staff after a long and valued association with us. This post has been filled by Miss D. C. Trevaskis who has had extensive nursing administrative experience and was previously matron of Numurkah District Hospital.

We extend congratulations to Mr. R. I. Parker on successfully gaining his Diploma of Hospital Administration with distinction, including the awarding of the Rupert Fanning Memorial Prize and the University Prize for the diplomate with the best overall academic record.

A very real problem in a hospital with a large and diversified staff is that of establishing an efficient means of communication between senior staff members. In an attempt to overcome this, regular staff luncheons were commenced this year and have so far proved a popular and successful venture.

This year for the first time, resident medical officer appointments were organised through a computer matching programme conducted by the Melbourne Medical Post Graduate Committee. It was an interesting experiment but at this stage results achieved do not justify us in stating it successful in achieving the objective of filling all metropolitan and base hospital posts. In our case through our own approaches interstate and elsewhere we finally appointed a satisfactory resident medical officer staff. We realise this is a first attempt and intend to participate again.

The Committee also records its thanks to the Honorary Professional Staff for services rendered to public patients and for the considerable time they have devoted to assisting in the training of our student nurses. We also acknowledge and are deeply grateful for the advice and guidance given by our Honorary Solicitor.

COMMITTEE: To my fellow members of Committee of Management I record my thanks for the co-operation extended to me during the year.

Messrs. M. B. John, J. McKay, H. C. Tippett and I. F. Tweedie retire under the by-laws and being eligible offer themselves for re-election.

LIFE GOVERNORS: In recognition of services rendered to the hospital the Committee was pleased to appoint the following:—

Life Governor — Sir Henry Bolte, K.C.M.G., M.L.A.
Honorary Life Governors — Mrs. J. F. Owen and Mrs. A. Stanistreet of the "Mary-Helen" Auxiliary.

FINANCES: As revealed in our financial statements the hospital has this year shown a relatively small book surplus in its maintenance account. The reality of this surplus can be gauged only in the light of the hospital's bank overdraft and outstanding debtors which

together total more than \$297,000. The book surplus is brought about through:—

- (a) an increase in daily average giving rise to additional fees raised;
- (b) an increase in government grant; and
- (c) a reduction over budgetted expenditure.

It is interesting to note that this year more public concern has been expressed than ever before, over the present method of financing hospitals. A number of committees at governmental level, are currently enquiring into present benefit schemes and it will indeed be interesting to learn the outcome of these deliberations. This hospital's Committee has always supported the view that if everyone was adequately covered by an efficient hospital benefits scheme, at least part of the problem would be overcome.

We have had discussions with the Commission and the Minister of Health out of which we have been assured of a continuing capital allocation from governmental funds. This ensures continuity of our remodelling programme although perhaps not at the most desirable rate.

GENERAL: The year has been an exciting one for the hospital. We have seen a lot of development taking place and a lot more being planned. I am of the opinion that there has been a quickening of public interest in our hospital and its affairs and I hope this continues.

Many people and organisations helped us through the year. We are grateful to our "Mary-Helen" Auxiliary for their continued support; to Myer Emporium (Ballarat) for officiating in children's words at Christmas time; to the Red Cross Blood Bank for its co-operation and assistance; and to others too numerous to mention who have generously volunteered their aid.

Finally I extend my thanks to the Hospitals and Charities Commission for its guidance and financial support, and to the Ballarat "Courier," BTV 6 and 3BA for the most valued public image of the hospital that they have assisted in projecting into the community.

W. R. GRIFFITHS, President.



Above: Sir Henry Bolte showing his presentation to Lady Bolte and Mrs. W. R. Griffiths.

Top Left: Mr. N. Filby, Mr. I. W. McVilly, His Worship the Mayor, Cr. L. Kennedy, Mr. W. Green, Dr. J. H. Begg and Mr. C. E. Neville at executive meeting of Country Hospitals' Association in Ballarat.

Left: Resident medical officers, Drs. R. Fisher, I. Galbraith and J. Anderson.



Left: Miss M. S. Ogden, Mr. R. Wiltshire and Mr. H. C. Tippett at Regional Council meeting.

Right: Dr. S. T. H. H. Pilbeam, Mr. I. W. McVilly, Mr. R. P. Strickland, Cr. J. A. Chishalm and Dr. I. C. Goy discussing blood bank organisation at Hospital.



REPORT ON NURSING SERVICES

The 24th Annual Graduation Ceremony was held on the 10th May, 1968 in the Civic Hall. There was a large attendance which included the Mayor and Mayoress of the City of Ballarat, members of the Board of Management, the honorary professional staff, nursing staff, relatives and friends of the graduates. Sincere thanks are expressed to Miss M. Brown of the hospital staff who conducted the choir, and Sir Douglas Menzies, guest speaker. Sir Douglas Menzies spoke to the graduates on "The maturing influence of Nursing Training" and was thanked by the Mayor for his address.

Mr. W. R. Griffiths, President of the Board of Management presented the certificates to the graduates and Sir Douglas Menzies presented the prizes.

LIST OF GRADUATES

General Certificates: Yvonne J. Hutchings, Jennifer Rice, Sondra L. E. Close, Valerie L. Farrow, Rita F. Gallagher, Nancy H. George, Angela R. Hill, Merrilyne D. Moulton, Jennifer J. McEwen, Morie D. Nihill, Yvonne M. Pasque, Suzanne J. Robinson, Joan Rumler, Dianne Veale, Koy W. Burton, Diana K. Corden, Jacqueline J. Crute, Josephine C. Gallogher, Valerie J. Graham, Anne C. Hedger, Jillian M. Hughes, Elizabeth A. James, Carmel M. Kirk, Lynette J. Knowles, Verno J. Leishman, Jeanette D. McMurray, Anne E. Thomas, Joanne Williams, Maureen P. Betts, Marilyn A. Brown, Elizabeth Cecil, Marjorie A. Davidson, Maxine D. Denning, Lynn Gole, Deanne F. Jones, Marianne Liewicki, Myrne E. Mather, Wendy J. Molloy, Corolyn A. Rhodes, Gyonor A. Shimmin.

Fourth Year Certificates: Jennifer A. Muller, Maureen A. Corroll, Helen M. Corden, Lorraine Wilson, Moxine L. Liversidge, Joy M. Boustead, Margaret L. Chaplain, Maree J. Dowson, Helen E. Elsworth, Nancy A. Lofts, Joon L. Meiklejohn, Maree E. Michell.

Midwifery Certificates: Sinn T. Lai, Valme S. Lindner, Myrne L. Whiting, Anne E. Andrews, Barbara K. Ward, Heather C. Beaton, Penelope Dudley, Sandra J. Groome, Athalie J. Lane, Margaret J. Lynch, Jennifer Downes, Moureen T. Rawlings.

LIST OF PRIZE WINNERS

- Highest Marks Preliminary Training School Class 7 B:
Nurse Jennifer Keith.
- Highest Marks Preliminary Training School Class 7 C:
Miss Frances Wilson.
- Highest Marks Preliminary Training School Class 8 A:
Nurse Lynette Evans.
- Medical Examination No. 1: Sister Marjorie Davidson.
- Medical Examination No. 2: Nurse Allison Waters.
- Surgical Examination No. 1: Nurse Desley Walton.
- Surgical Examination No. 2: Nurse Heather Crompton.
- Pharmacology Examination: Nurse Elizabeth Jelbort.
- Pediatrics Examination: Sister Myrna Mother.
- Gynaecology Examination: Sister Lynn Gale.
- The Dr. Douglas Prize for Ophthalmology: Sister Kay Burton.
- The Dr. W. Sloss Prize for Highest Aggregate Throughout Training: Sister Kay Burton.
- Ballarat Trained Nurses' League Prize for Best Practical Nurse Throughout Training: Sister Carmel Kirk.
- Dr. Claude Salter Memorial Prize for the Best Practical Theatre Nurse: Sister Elizabeth James.
- Mr. W. R. Griffiths' Prize for General Proficiency in Midwifery: Sister Moureen Rawlings.
- The Sister Silvey Memorial Prize for General Proficiency Fourth Year: Sister Maureen Carroll.

Teaching Department: Many changes have taken place in this department during the past year. Mr. W. C. Freom resigned in March to undertake medical studies at the University of Melbourne.

Miss M. J. Bennett returned from leave of absence but after a short period in charge of the department accepted a position as staff tutor at the College of Nursing, Australia.

Miss L. L. Grote successfully completed her studies for the Diploma of Nursing Education at the College of Nursing, Australia and I am grateful to her for continuing the work of the department. Her load will be particularly heavy until a more senior tutor arrives in December, Mrs. J. Spencer is assisting her.

Miss E. O. Plummer has had a busy time with the midwifery students and has also been of great value in helping general students.



Miss M. S. Ugaen, Matron with Miss D. C. Trevaskis, Deputy Matron.

The practice of having staff nurses in the department has continued and it is hoped that ultimately our complement of teaching staff can be increased.

The continuity of the teaching has again been carried out efficiently in the wards and departments and I congratulate the supervisory and charge sisters on doing this.

Retirements: Miss J. M. Langham who had given outstanding service to her profession and to this hospital retired in September. The good wishes of all nursing staff were extended to Miss Langham on her retirement.

Sister E. Johnson for many years in charge of Ward 3 has retired, my grateful thanks go to her for fine service in this department.

Resignations: Sister J. Beverley, Deputy Matron resigned in November, and was succeeded by Sister D. C. Trevaskis. Miss Trevaskis is at present at the College of Nursing, Australia studying administration. Sister J. Eckersley is acting as Deputy Matron during her absence.

Sister L. McCleary resigned in June to be married and Sister O. Bostin resigned in July.

Sister E. Cooper from Ward 6 is on extended sick leave.

The members of the casualty staff are settling into Dr. W. A. Slass House following the move in July and they appear to have coped with the changeover very well. Sincere appreciation is expressed to members of the medical and ancillary staffs for the time devoted to lecturing and correcting papers from both general and midwifery training schools.

I would like to thank all members of the hospital staff for their help and co-operation since I assumed this position last September in particular the president and members of the Committee of Management, Manager, Mr. I. W. McVilly, Medical Superintendent, Dr. J. H. Begg, and the senior members of the nursing staff. This help has been greatly appreciated.

M. S. OGDEN, Matron.

NURSING GRADUATES



Back Row (left to right): D. Veole, M. Brown, M. Carroll, L. Wilson, J. Meiklejohn, A. Hedger, B. Ward, D. Cordon, J. Crute, K. Burton, J. McEwon, R. Gallagher.
Second Row: V. Graham, M. Dening, C. Kirk, W. Malloy, L. Gale, M. Mather, G. Shimmin, D. Jones, C. Rhodes, M. Liewicki, R. Hill.
Third Row: E. James, S. Groome, S. Robinson, N. George, J. Spencer, M. Nihill, J. Dawson, Y. Fosque, M. Moulton, V. Leishman, J. Williams.
Fourth Row: J. Rumler, A. Thomas, P. Dudley, J. Hughes, L. Knowles, N. Lofts, Y. Hutchins, J. MacMurray, M. Whiting.
Front Row: A. Andrews, J. Dawnes, A. Lone, J. Lynch, M. Chaplain, J. Boustead, M. Davidson, L. Close, M. Betts, H. Beaton.

BALLARAT AND DISTRICT BASE HOSPITAL
(INCORPORATED)

BALANCE SHEET AS AT 30th JUNE, 1968

(Adjusted to the nearest \$)

MAINTENANCE FUND

LIABILITIES		ASSETS	
Bank Overdraft	\$159,338	Cash at Bank, an Hand	\$2,264
Trade Creditors	43,330	Patient Fees Outstanding	138,035
Accrued Expenses	14,881	Accrued Income	28,440
Other Creditors	130	Stores on Hand	34,444
		Debtors (Other)	2,098
		Prepaid Expenses	2,600
		Accumulated Deficit	9,798
	\$217,679		\$217,679

ENDOWMENT FUND

Endowment Fund Balance	\$45,569	Cash at Bank	\$40,214
		Investments	5,355
			\$45,569

SPECIFIC PURPOSE FUNDS

Patients' Trust	\$616	Cash at Bank	\$72,856
Medical Special Purposes Fund	27,238	Investments	177,840
"Other" Building and Equipment Fund	134,858		
"Specific" Building and Equipment Fund	85,795		
Other Funds	2,189		
	\$250,696		\$250,696

CAPITAL FUND

Loans	\$33,408	Cash at Bank	\$4,805
Creditars	5,420	W. A. Sloss House Retention Fund	31,006
Balance Capitol Fund	3,557,165	Land and Buildings	3,117,579
	\$3,595,993	Plant and Equipment	422,603
			\$3,595,993
	\$4,109,937		\$4,109,937

BALLARAT AND DISTRICT BASE HOSPITAL
(INCORPORATED)

STATEMENT OF INCOME AND EXPENDITURE

For the Year ended 30th June, 1968

(Adjusted to the nearest \$)

EXPENDITURE		INCOME	
To Salaries and Wages	\$992,289	By State Government Grant	\$579,814
„ Administrative	60,319	„ Commonwealth Pharmaceutical Benefits	69,985
„ Dietary — Provisions	70,324	„ Commonwealth T.B. Maintenance	77,329
„ Housekeeping	9,296	„ Patients' Fees	640,548
„ Linen, Laundry, Sewing	10,042	„ Municipal Grants	339
„ Power, Light and Heating	45,252	„ Annual Subscriptions	5,738
„ Maintenance Buildings and Equipment	40,079	„ Hospital Sunday	171
„ Medical, Surgical Supplies	125,773	„ Other Collections and Donations	2,146
„ Extraordinary Expenditure	13,012	„ Unconditioned Legacies	595
„ Regional Expenditure	2,476	„ Income from Investments	271
„ Surplus for Period	21,480	„ Visitors' Fees	450
		„ Miscellaneous Income	11,328
		„ Regional Income	1,628
	\$1,390,342		\$1,390,342

AUDITORS' REPORT.

In our opinion the above balance sheet and statement of income and expenditure are properly drawn up so as to give a true and fair view of the state of the Institution's financial affairs at 30th June, 1968, and of the results of its financial operations respectively for the year ended on that date.

The accounting and other records examined by us are, in our opinion, properly maintained.

2nd August, 1968.

DRISCOLL, McIVOR & CO.
C. R. PROWSE, A.A.S.A., A.C.I.S. } Auditors.

Left: Sister A. A. Meiklejohn, hospital Welfare Sister.
 Centre: Miss J. Coghlan, member of physiotherapy staff.
 Bottom Left: Mr. J. B. Vernon with members of Ballarat Trained Nurses' Club, Mesdames F. Morgan and J. J. Sheehan, presenting a cheque for purchase of anaesthetic trolleys on behalf of the club.

Right: Miss A. Baker and Mr. W. I. Leyther with Mr. I. W. McVilly presenting Lions Club donation of \$100 to Someritan Fund.

Centre Right: Mr. R. I. Parker making presentation on behalf of staff social club to retiring Matron, Miss J. M. Lingham.

Bottom Right: Messrs. J. A. McLaren, J. F. Williams and J. G. Richardson at regional meeting.



COMPARATIVE STATEMENT OF INCOME AND EXPENDITURE

In the Maintenance Account during the past five years together with Statistics of the work performed in that period.

	1963-64	1964-65	1965-66	1966-67	1967-68
INCOME					
Government Grants	\$586,713	\$557,184	\$560,099	\$609,451	\$727,128
Inpatients' Fees	249,810	366,074	408,305	501,420	536,769
Outpatients' Fees	76,932	83,892	84,394	91,773	103,779
Municipal Grants	350	366	108	352	339
Charitable Contributors	9,846	6,158	5,234	7,871	8,650
Interest on Investments	488	456	381	296	271
Visitors' Fees	1,006	854	682	590	450
Miscellaneous	3,462	7,340	11,285	8,775	11,323
Regional Income	1,940	2,410	2,026	730	1,628
	\$930,552	\$1,024,734	\$1,072,514	\$1,221,258	\$1,390,342
EXPENDITURE					
Salaries and Wages	\$662,904	\$713,136	\$760,782	\$886,736	\$992,289
Administrative	24,778	50,196	50,418	59,992	60,319
Dietary — Provisions	75,248	75,124	75,537	69,534	70,324
Housekeeping, Linen and Laundry	77,786	23,324	21,531	22,064	19,338
Power, Lighting, Heating & Maintenance	59,394	69,728	71,363	69,315	85,331
Medical and Surgical Supplies	87,532	80,866	87,939	99,807	125,773
Extraordinary Expenditure	2,084	5,084	17,382	12,714	13,012
Regional Expenditure	600	6,992	2,406	1,203	2,476
	\$990,406	\$1,024,450	\$1,087,358	\$1,221,365	\$1,368,862
FINANCIAL POSITION					
Maintenance Bank Overdraft (After payment of accounts)	\$209,760	\$220,876	\$243,310	\$195,053	\$202,669
Endowment	45,550	45,550	45,569	45,569	45,569
STATISTICAL					
Average Stay (Days)	11.4	11.2	11.4	11.1	11.4
Daily Average	190.5	187.8	186.8	184.1	184.8
Inpatients	6,132	6,096	5,956	6,035	5,949
Paid Staff	447	445	445	458	478
Accommodation	230	230	230	230	230
Accommodation (Infectious & T.B.)	39	39	39	39	39
Outpatients	36,496	35,448	35,487	37,809	41,719
Outpatients' Attendances	61,397	63,225	66,711	67,976	72,963
Average Cost per Inpatient Treated	\$139.60	\$140.20	\$151.03	\$167.51	\$190.57
Average Cost per day per Inpatient	\$12.28	\$12.43	\$13.19	\$15.05	\$16.76

LEGACIES AND OTHER GIFTS UNDER WILLS

The hospital is frequently thought of when people are making wills. Money thus made available is used for furthering the building programme and, where possible and desirable, perpetuates the name of the testator in connection with the project to which it is applied.

The Committee of Management gratefully acknowledges receipt of the following amounts during the year.

CHARITABLE TRUSTS

Werge Batters	\$100.00	Pethard Tarox Charitable Trust . . .	\$60.00
Percy Baxter	200.00	W. C. F. Thomas	250.00
Collier Charitable Fund	500.00	Jae White Bequest	2,500.00

ESTATES

Anstis, M. A.	\$535.60	Grayling, J.	\$19.10
Bloke, Ruby M. L.	5,000.00	Hiscock, Gwendoline A.	129.50
Chamberlain, Louisa M.	250.00	Humphries, Annie H.	30.00
Driscoll, Ellen R.	80.68	Johnson, Queenie F.	336.00
Eddy, E.	13.00	Russell, George	20.00
Elliatt, C.	3.36	Salter, A. C. H.	400.00
Flohm, Leah	100.00	Whykes, Charles L.	50.00
Graham, J. A.	326.71	Wilson, J. W.	455.34

* * *

SAMARITAN FUND

BALLARAT NYLON GROUP . . .	\$100.00	1st BALLARAT TREFOIL GUILD	\$10.00
LIONS CLUB OF BALLARAT . .	100.00	"WAMINDA" TREFOIL GUILD .	15.00

* * *

GIFTS IN KIND

GINGELL, Mr.

TAYLOR, Mr.

TROON, Mr. K.

LIST OF CONTRIBUTIONS

Abbott Laboratories Pty. Ltd.	\$15.00	Bollorot Brewing Co.	4.00	Bertalli, W. H.	50.00	Coles, G. J. & Co. Ltd. & Stoff (Melbourne)	60.00
Abson, M.	10.00	Bollorot City Council	250.00	Block, F. G.	2.00	Coliseum Motors Pty. Ltd.	5.00
Abson, P.	4.00	Bollorot "Courier" Pty. Ltd.	4.20	Book, Wm.	20.00	Collins Motors Pty. Ltd.	4.00
Abraham, Issac Pty. Ltd.	2.10	Bollorot "Courier" Social Club	2.00	Bocley, Mrs. V.	10.00	Colquhoun, D.	30.00
Alexander, Dr. D. A.	10.00	Bollorot Deep Freeze Food Co. Pty. Ltd.	10.50	Booth, J.	2.00	Colquhoun, Miss M.	4.00
Alexander, J.	5.00	Bollorot Girls' High School	10.00	Broybrook, V. J. & L. J.	10.00	Cook, J. P.	4.20
Alfredton Child Welfare Centre	4.20	Bollorot High School Social Service League (Form 4B)	22.98	Brennon, John	10.00	Cooke & Co.	20.00
Allison, Mrs. C.	6.00	Bollorot Metals Pty. Ltd.	4.00	Bridger, J. R.	2.20	Cooke, J. N., Foley & Co.	2.00
Amcast Engineering Co. Pty. Ltd.	25.00	Bollorot Modern Dairy Pty. Ltd.	20.00	Britton, L. W.	2.00	Commercial Bank of Aust.	10.50
Ampol Petroleum (Vic.) Pty. Ltd.	20.00	Bollorot North Technical School Social Service League	40.00	Brolite Pty. Ltd.	10.50	Commercial Bank of Sydney	6.30
Anderson, W.	2.00	Bollorot Sunday School of the Air	60.00	Brunte, Arthur Pty. Ltd.	5.00	Commercial Travellers' Asscn. of Vic.	10.00
Anonymous	10.00	Bollorot Travellers' Social Club	736.32	Bunge (Aust.) Pty. Ltd.	10.00	Commonwealth Industrial Gases Ltd.	20.00
Anonymous	87.46	Bollorot Woollen & Worsted Co. Ltd.	10.00	Burnett, Mrs.	2.00	Corbet, Hugh G. L. Scott Pty. Ltd.	5.00
Anonymous	2.00	Bollorot Y's Menettes	5.00	Burton, R. & Co. Pty. Ltd.	5.00	Costello, A. D.	4.20
Anonymous	7.00	Bank of New South Wales	10.50	Byrne, Murray	20.00	Catton, D. S.	4.00
Anonymous	10.00	Bantz, Miss	2.00	Cadbury-Fry-Pascoll Pty. Ltd.	2.00	Causland, C.	12.00
Anonymous	4.00	Bartz, Mrs. S. G.	5.00	Cadbury-Fry-Pascoll Pty. Ltd.	2.00	Cawley's Eureka Ironworks Pty. Ltd.	5.00
Anonymous	72.23	Barker, L. J.	5.00	Cameron, J. B. & Co. Pty. Ltd.	4.20	Cax, J. W.	30.00
Anonymous	4.00	Bartrop, Edgar Pty. Ltd.	4.00	Cameron, Mrs. K. G.	10.00	Casey, Miss E.	3.00
Armstrong, Miss A.	10.00	Bassett, A. J.	5.00	Carlton & United Breweries Ltd.	50.00	Casey, P.	10.00
Aronson, D. & A.	10.50	Boxter & Stubbs	3.00	Corngam Widows & Orphans Fund	200.00	Central Joinery & Builder's Supplies	5.00
Atkinson, J.	2.00	Beckinsale, Mrs. W.	2.50	Carter, Alfred	5.00	Chamberlain, Mrs. A.	75.40
Austrolio & New Zealand Bank Ltd.	15.00	Beetham, W. R.	4.00	Casey, Miss E.	10.00	Chamber of Manufacturers Insurance Co.	50.00
Australian Dental Association	10.00	Begonia City Y's Menettes	2.00	Casey, P.	10.00	Chopman, Miss A. M. V.	2.00
Australian Exhibition Committee	5.00	Belfast Foods (Bollorot) Pty. Ltd.	5.00	Central Joinery & Builder's Supplies	5.00	Chopman, Miss D.	4.00
A.N.A. No. 4 Branch, Bollorot	2.00	Bellingham, J. T.	6.00	Chamberlain, Mrs. A.	75.40	Charlton, D.	2.00
Australian Timken Pty. Ltd.	50.00	Benjamin, M. G.	10.00	Chamber of Manufacturers Insurance Co.	50.00	Cincotta, E.	10.00
Boiley, W.	4.40	Bennett, Mrs. E. M.	10.00	Chopman, Miss A. M. V.	2.00	Clamp, C. H.	2.10
Boird & McGregor	10.00	Bergin, Mrs. C. L.	30.00	Chopman, Miss D.	4.00	Clark, Mrs. M. I.	6.00
Baker, Dr. B. A.	4.50	Berry, Anderson & Co. Pty. Ltd.	2.00	Chopman, Miss D.	4.00	Clark, M. M.	20.00
Ball, F. L. & A.	6.00	Berryman, Miss C.	2.00	Chopman, Miss D.	4.00	Clay, F. W.	2.00
Bollorot Anglers' Club	2.00			Chopman, Miss D.	4.00	Cloyton, Mrs. L. M.	2.00
Bollorot Base Hospital Trained Nurses' League	155.75			Chopman, Miss D.	4.00	Coats Patons (Aust.) Ltd.	20.00
Bollorot Broadcasters (3BA) Pty. Ltd.	50.00			Chopman, Miss D.	4.00	Cochron, W. L.	2.10

LIST OF CONTRIBUTIONS—Continued

Drug Houses of Aust. Ltd.	20.00	Gordon, Mr. & Mrs. G. C.	20.00	James, B. J.	3.00	Lowery Bros. Pty. Ltd.	20.00
Drury, Mr. & Mrs. H. D.	10.00	Gordon, Mrs. V.	2.00	James, E. E.	5.00	Lucas, E. & Co. Pty. Ltd.	20.00
Eckersley, Miss D. J.	2.00	Gough, Dr. R. J.	5.00	Jardine, Mrs. A.	20.00	Ludbrook, E. G.	10.00
Eclipse Motors Pty. Ltd.	2.10	Goy, Dr. I. C.	25.00	Jennings, H.	2.00	Ludbrook, Miss I. V.	2.00
Economic Insurance Co. Ltd.	2.10	Graham, Albert	20.00	Jens, John	20.00	McArthur, G. D.	10.00
Eddington, J. H., Golden City Hotel	10.00	Gray, C. A.	5.00	John, M. B.	10.00	McCullum House Students	9.17
Eddy, E. J.	16.50	Green, Miss A.	5.00	John, M. B. Employees' Charity Group	200.00	McCleary, A.	55.00
Elliott, M. V.	2.00	Greenfields Pty. Ltd.	6.30	John, M. B. & Hattersley Ltd.	2.00	McErvale, Mr. & Mrs. J.	50.00
Elliott & Magill Pty. Ltd.	4.00	Griffen, M. J.	20.00	Johnson & Johnson Pty. Ltd.	10.00	McGrath, Harriet	12.00
Ellis, Mr. & Mrs. J.	6.00	Griffiths, Dr. J. G.	5.00	Kemp, K. F.	20.00	McGregor Bros., A., C. & N.	3.00
English, Scottish & Australian Bank Ltd.	6.30	Griffiths, W. R.	10.00	Kent, Mrs. F. L.	4.00	McGregor, J.	2.00
Erwin, G. D.	4.00	Gunn, W. J.	10.00	Kewley, Mrs. E.	7.00	McIver, S. K.	6.60
Ertnor Pty. Ltd.	5.00	Haig, F.	40.00	King, Alex. & Sons Pty. Ltd.	50.00	McKay, J.	4.00
Evans, A. T.	5.00	Homes & Woodward Pty. Ltd.	2.00	King's Morine Stores	2.10	McKay, Macleod Pty. Ltd.	20.00
Evans, H. & Sons Pty. Ltd.	10.00	Hannah, W. T.	10.00	Knax, Miss E.	20.00	McKellar, R. D.	20.00
Evans, H. C. E.	5.00	Hardie, J.	4.00	Lange, F. J.	5.00	McKenzie, Misses E. & V.	4.00
Evans & Metcalfe	4.00	Harding, Mrs. G.	2.50	Longford, K. H.	20.00	McKenzie, Helena	20.00
Ewins, J. & Sons Pty. Ltd.	2.00	Harrison, J. M.	4.20	Longham, Miss J. M.	2.20	McKenzie, Miss N.	2.80
Eyres Bros.	4.00	Harwood, W.	60.00	Lannen, J. A.	5.00	McLean, Mrs. A.	5.00
Fackenden, E. M.	5.00	Hawkins, Dr. J. R.	5.00	Lawrie, Miss D.	2.00	McNomara, J. D.	4.00
Fairbairn, Mrs. C. O.	10.00	Hoyden, B. E. & Co. Pty. Ltd.	5.00	Lavcack, Mrs. M. M.	5.00	McPhee, F. E. & L. J.	2.00
Farmer, George Pty. Ltd.	20.00	Heinz Bros., Bollarat Pty. Ltd.	4.20	Laycock, W. T.	5.00	McPherson's Ltd.	10.00
Faulds, Miss M. L.	10.00	Heinz & Gordon	4.20	Layther, W. I.	4.20	McRae, K. A.	9.00
Fisken, A. C. & Son	10.00	Heinz, J. H.	10.00	Learmonth Masonic Lodge	2.00	McVilly, I. W.	5.00
Fletcher, R. & Sons	5.00	Heinz, Mrs. M. E.	10.00	Learmonth Presbyterian Ladies' Auxiliary	5.00	Magill, C. R.	10.00
Ford, A. W.	5.00	Hendry, S.	3.00	Lederman, Mrs. C.	10.00	Marnie, J.	38.00
Foster, Miss M.	20.00	Herald & Weekly Times	30.00	Legal & General Assurance Society Ltd.	10.00	Martin, Mrs. D.	4.00
Franzke, G.	50.00	Herman, F. G.	10.50	Lewis, Mrs. M.	4.40	"Mary-Helen" Auxiliary	6035.23
Franzke, Mr. & Mrs. G.	60.00	Hobson, S. E. & Sons	6.00	Lewis, Miss S.	2.00	Mathes, P.	10.00
Frasker, John	5.00	Hollioake, R. H.	10.00	Lifeguard Milk Product Employees	10.40	Mayne Nickless Ltd.	5.00
Freeman, M.	4.00	Holloway, John & Sons	5.00	Lindsell, G. V.	2.00	Meeny, Miss V. S.	10.50
Fulton, L. J.	25.00	Halmes, Miss A. L.	5.00	Little, Mrs. I.	6.00	Melbourne Wool Brakers Assac.	42.86
Gordiner, Mrs. H. E.	4.20	Hope Lodge No. 274, Ballarat	10.50	Lockett, Howard & Sons Pty. Ltd.	2.10	Merlin, Mrs. H.	10.00
George, Mrs. P.	40.00	Horwill, Mrs. M.	20.00	London & Lancashire Insurance Co.	10.00	Messer, W.	10.00
Giddy, Dr. S. D.	10.00	Hoskin, C. P.	10.00	Lopert, Dr. I.	25.00	Michaels Hallenstein & Co. Pty. Ltd.	4.00
Gillbert, G. A.	2.10	Hoskin, J. A. & Sons	12.50			Milk Processors Pty. Ltd.	15.00
Godwin, Mrs. J.	15.00	Howard, Mrs. P.	10.00			Minotti, A. V.	2.00
Galler, J. J. & Co. Pty. Ltd.	31.50	Howard-Smith Ltd.	10.00			Mitten, Miss F.	2.00
		Humphreys, R.	4.20			Mong, W.	2.10
		Hunt, Miss E.	10.00				
		I.O.O.F. Grand Lodge	10.00				
		Irwin, J. A.	10.00				

LIST OF CONTRIBUTIONS—Continued

Morley, I. & R. Pty. Ltd.	10.00	Poge, F. J.	10.00	Rodda & Edwards . . .	4.20	Stanbury, F.	4.40
Morley, Miss M.	10.00	Palmer, Mr. & Mrs. G.	10.00	Roddiss, W. C. & Co. . .	2.10	State School, Mt. Plea-	
Moroney, Miss K.	4.00	Panther, Mrs. C.	160.00	Ragers, F. J.	5.00	son	31.50
Morrish, Mrs. E.	20.00	Park View Motel Pty.		Ronaldson Bros. & Tip-		Stevens, Dr. J. S. T. . . .	2.00
Morton, G. F.	2.10	Ltd.	10.00	pett Ltd.	10.50	Stevenson, Miss E.	30.00
Motor Spares Ltd.	4.00	Parker, R. I.	4.00	Ronaldson & Tippett		Stewart, Mrs. C.	2.00
Mounier, R. J.	2.00	Parkinson, Mrs. A.	20.00	Welfare Society	4.20	Stoddard, Miss E.	5.00
Murphy, Mrs. V. B.	2.00	Parry, D. W.	2.10	Rowe, J. C.	10.00	Stone, Geo. & Sons	5.00
Murrell, W. J. & C. R.	4.00	Pearce, A.	223.20	Royal Insurance Co. Ltd.	10.00	Strickland, E. J. & Sons	4.00
Must, R. A.	86.12	Pendrigh, Dr. I.	20.00	Russell, P.	40.00	Strickland, R. P.	5.00
Mytton's Ltd.	50.00	Peters Ice Cream (Vic.)		Russo, Miss C.	2.00	Sturt Dry Cleaners	10.00
		Ltd.	10.00	Rutherford, Mrs. M.	40.00	Styles, Mrs. A.	5.00
		Phillips, A.	12.00	Ruyg, J.	2.00	Sudweeks, Mrs. A.	15.00
		Phillips, D.	20.00			Sun-News Pictorial	300.00
Nash, P. V.	5.00	Pinnock, Miss D.	2.10	Saunders, Mrs. C. M. . . .	20.00	Sunshine Biscuits Ltd. . . .	10.00
National Bank of A/-		Pittord, A. C.	4.00	Schmidt, Irene	55.00		
asio Ltd. (Bridge St.)	7.00	Pittord, M. J. & Son	10.00	Schweppes (Aust.) Ltd.	4.20	Taylor, E.	2.00
National Bank of A/-		Pope, C.	5.00	Scott, Mrs. G. L.	2.00	Thomas' Jewellers	10.00
asio Ltd. (Lydiard St.)	7.00	Popplewell, Miss M.	4.00	Scott, S.	4.00	Thomos, W. C. & Sons	20.00
Neerhut, K. J.	10.00	Porter, E. N.	5.00	Selkirk, James Pty. Ltd.	25.00	Tinney, H. J.	4.00
Nelson, J.	2.00	Potter, A. E.	20.00	Seventh Day Adventist		Tippett, H. C.	4.00
Nestle Co. (Aust.) Ltd.	4.20	Prowse, C. R.	5.00	Church	28.00	Titheridge & Growcott . . .	4.00
New Zealand Insurance		Pryor, J. H.	20.00	S.F. Motors Pty. Ltd. . . .	7.00	Trades & Labor Council	4.00
Co. Ltd.	10.00	Punshon & Plummer		Shell Co. of Aust.	7.00	Trahar Bros.	4.20
Nice, Mr. & Mrs. S. J.	4.20	Pty. Ltd.	4.00	Shire of Ballarat	16.00	Trained Nurses Club of	
Nicholls, R. & L. J.	2.00			Shire of Bungaree	30.00	Ballarat	200.00
Nidschelm, Miss M.	10.00	Quayle & Huttan	50.00	Shire of Buninyang	20.00	Tredmar Chemical Pro-	
Nightingale Chemicals		Quinlivan, Miss K.	6.00	Shire of Colac	2.00	ducts	10.00
(Vic.) Ltd.	10.00			Shire of Creswick	10.00	Treleaven, W. J.	4.00
Nolan, J. & Sons Pty.		Radio Cabs	5.00	Shire of Leigh	10.50	Trewello, Mr.	7.00
Ltd.	5.00	Romsay & Gaunt	10.00	Siemen's Medical Pty.		Trigg, J.	10.00
Narmon, F. L.	10.00	Ramsay Surgical Ltd.	50.00	Ltd.	10.00	Turner, T. W. H.	10.00
Natt, H.	10.00	Ranken, H. B.	2.00	Simmonds, J. P.	4.00	Tweedie, I. F.	5.00
Nunn, E. D.	2.00	Reader, Mrs. C.	2.00	Simpson, Mrs.	20.00		
		Redan Old Scholars'		Sisters of St. John of		Unilever Australia Pty.	
		Association	4.00	Gad Hospital	50.00	Ltd.	50.00
O'Callins, Bishop J. P.	60.00	Redman, J.	10.00	Sloss, Mrs. B. A.	500.00	Union-Fidelity Trustee	
O'Connor, T. P.	4.00	Rehfishch, H. & Co. Pty.		Sloss, Dr. W. L.	10.00	Co. of Aust. Ltd.	10.00
Oddie, J. H. & Co.	10.00	Ltd.	2.10	Skewes, D. B.	4.20		
Old Colonists' Club	4.20	Richards, Miss M.	2.00	Skewes, Dr. Mary	4.20		
Oliver, F. W.	4.00	Richardson, Dr. C. E.	10.00	Smith, A. D.	10.00	Vale, Mrs. E. Lee	2.00
Opie, Mr. & Mrs. F.	40.00	Rickard, A. J.	40.00	Smith, Herbert E. Pty.		Veale, Miss	2.00
O p t i c a l Prescriptions		Rickord, F.	20.00	Ltd.	4.20	Veitch, Mrs. E.	10.00
Spectacle Makers Pty.		Ridgway, Mrs. E. K.	4.00	Smith, R. E. & W.	70.00	Vernon, Mrs. D. M.	2.00
Ltd.	6.00	Riggoll, W.	20.00	Snaw, Misses N. & M. I. . . .	10.00	Vernon, J. B.	10.00
O'Sullivan, Dr. D. M.	3.00	Ringin, D.	10.00	Squire's Bus Service	2.00	Vickery, Miss L. A.	4.20
Otis Elevator Co.	6.30	Robertson, J. V.	2.10	Stafford, Miss A. M.	2.00	Vines, C.	2.00
Owen, W. Pty. Ltd.	20.00						

LIST OF CONTRIBUTIONS—Continued

Waddingham, Mrs. L. A. 2.00	Walton, Mr. & Mrs. D.	White, H. M. 100.00	Wills, W. D. & H. O.
Walker, Mrs. S. 4.40	G. 4.00	White, Joe Maltings	(Aust.) Ltd. 30.00
Wallace Dairy Co. Ltd. 5.00	Watson, Mrs. I. 50.00	Ltd. 100.00	Wyeth Pharmaceuticals
Waller & Chester 4.50	Watson, Mrs. L. M. 10.00	White, Mr. & Mrs. J. H.	Pty. Ltd. 5.00
Wallis, Mrs. R. 3.00	Weerancourt Work Party 4.00	Williams, Mrs. A. G. 3.00	Wyres Bros. Pty. Ltd. 10.00
Wallis, R. H. 10.00	Wells, A. A. 5.00	Williams, R. & R. A.	Young, Chas. L. 10.00
Wallis, W. K. 10.00	Were, J. B. & Son 100.00	Pty. Ltd. 2.00	Young, Mrs. M. 2.00
Word 1 Nurses 10.00	Whitaker, Miss C. R. 10.00	Wilson, F. 5.00	Yarrowee Lodge No. 10 4.20



EGG APPEAL, 1967

Total — 987 (figures shown in dozens)

BALLARAT GIRLS' HIGH SCHOOL 44	Mrs. McKAY 12	DEREEL 6
BALLARAT NORTH TECHNICAL	DIANA and ERROLL SHEPHERD 1	DERRINALLUM 50
SCHOOL 86	Mrs. J. SIDEBOTTOM 1	EUREKA 56
CLARENDON P.L.C. 33 1/3	Mrs. SILIS 1	GLEN PARK 15 1/2
L. ALLEN 25	Miss R. STEVENS 30	GOLDEN POINT 47 2/3
ANONYMOUS 1 1/2	G. STRIDE 30	GRENVILLE 21 2/3
ANONYMOUS 3	Mrs. TEBERNEIKS 3	LEARMONTH 53
Miss E. CLARK 1	Mrs. J. TYNDALL 5	MANNIBADAR 37 1/2
Mrs. COOMBS 1	Mrs. WEATHERSON 2	MT. BLOWHARD 9
M. DALY 2	Mrs. WILLIAMS 1	MT. CLEAR 15
Mrs. DAVIES 1	State Schools :	MT. PLEASANT 47 1/4
R. G. FORD 1/2	ALFREDTON 11	RAGLAN 36 1/4
J. FRANK 1	BOLWARRAH 1	REDAN 30
Mrs. GERTZ 11 1/2	BREWSTER 26	SNAKE VALLEY 26
Mrs. LORNE 13 1/2	BUNINYONG 31	SKIPTON 25
Mrs. LOWNE 13	BURRUMBEET 16 2/3	WAUBRA 26
	CARRANBALLAC 39 1/2	YENDON 36 3/4

In One Year

STATISTICS FOR 12 MONTHS
1/7/67 to 30/6/68

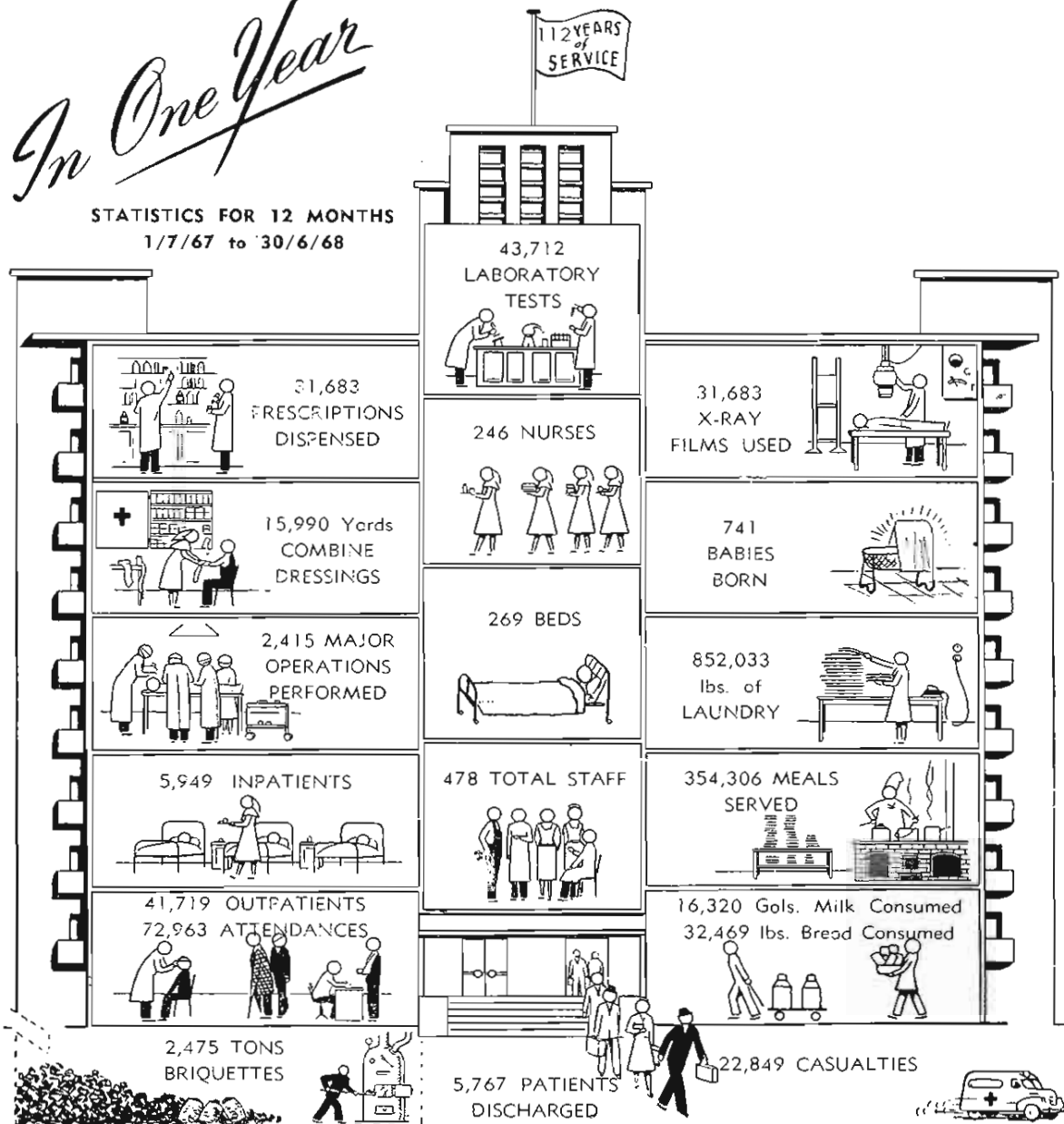

Printed by ALEX. KING & SONS PTY. LTD.,
35-37 Lydiard Street Nth., Ballarat.
On Art Paper generously donated by
THE BALLARAT PAPER MILLS PTY. LTD.