

1920-21.

# Stawell Hospital.

(Incorporated 11th June, 1897).

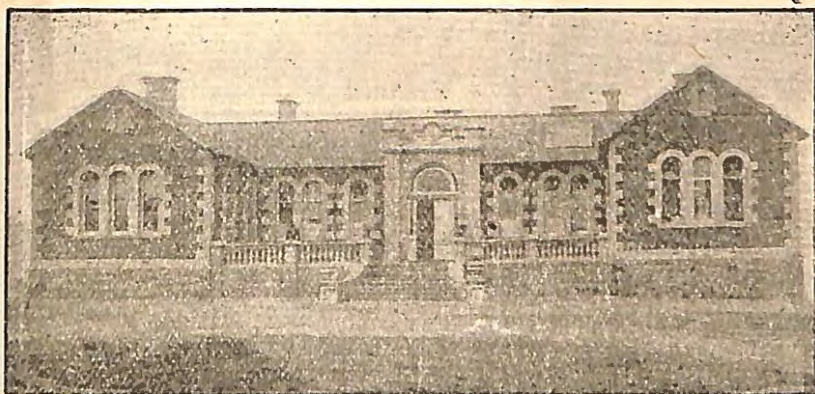

## The 62nd Annual Report

OF THE

Committee of Management

AND

Statement of Receipts & Expenditure

For Period from 1st July, 1920 to 30th June, 1921.

# STAWELL HOSPITAL.

(Incorporated 11th June. 1897.)

## Officers for the Year 1921-22.

*President*—Mr H. Johnson.

*Vice-Presidents*—Mr G. Haase and Canon C. M. Lowe.

*Treasurer*—Mr J. Dalziel.

*Committee of Management :*

LOCAL MEMBERS, STAWELL.

Mr Henry Edhouse  
,, Hans L. Mitchell  
,, L. C. Phillips  
,, J. Allison  
,, G. Barnes  
Rev. J. Walsh  
Dr R. E. Dunn

Mr G. A. Smith  
,, Geo. Mitchell  
,, J. A. Larkan  
,, A. E. Heal  
,, G. Fowler  
Dr C. Stanley

MEMBERS FOR OUTLYING DISTRICTS.

Mr T. Morcom, Pomonal  
,, G. A. Gray, Glenorchy  
,, F. Thomson, Grt. Western  
,, John Hutchings, Gns. Crk.  
Cr E. P. Davies, Kanya  
Mr John M'Gregor, Callawadda

Mr Wm. Phelan, Glenorchy  
,, W. B. Hodgetts, Lds' boro  
,, D. N. M'Lennon, Marnoo  
,, R. M'Cracken, Rupanyup  
,, C. Osborn, Marnoo

*Auditors :*

Messrs Jas. Paton and D. Mitchell.

*Hon. Consultants :*

Dr C. Stanley, Dr N. C. Haynes, Dr R. E. Dunn.

*Hon. Surgeons :*

Dr G. Moir Simpson, Rupanyup ; Dr Rabl, Murtoa ; Dr M. J. Robinson, Minyip.

*Secretary and Collector :*

Mr G. D. Bell, Stawell. (Telephone No. 86).

*Resident Surgeon*—Dr W. L. Aitken.

*Matron*—Miss C. Wren.

# THE PLEASANT CREEK HOSPITAL.

Was established August 7th, 1858; opened February 28th, 1859;  
and changed April 13th, 1883, to

## STAWELL HOSPITAL AND BENEVOLENT ASYLUM

(Incorporated June 11th, 1897).

### FOUNDERS.

Robert Buchanan and Alfred B. Clemes, J.P., 1858.

### PRESIDENTS.

	Year of Office.		Year of Office.
Warden of District	1858-9	Albert Halls	1889
Richard Codd, J.P.	1860	Alfred I. Payne	1890
H. E. Jenkins, J.P.	1861	R. W. C. Grieve	1891
Ronald Campbell	1862	Rev. R. J. E. Hayman	1892
Alfred B. Clemes	1863	Rev. Father Guilfoyle	1893
John Holt, J.P.	1864	Joseph J. Pawsey	1894
David Scallan, J.P.	1865	John Barnes	1895
Theodore Mantel	1866	R. Z. Davies	1896
George Jennings, J.P.	1867	H. L. Mitchell	1897
Duncan McKellar	1868	Henry Edhouse	1898
William Frayne	1868	John Dalziel	1899
John Childe, J.P.	1869	Rev. Father Howell	1900
John Punchard	1870	W. J. McMullin, J.P.	1901
Wilkinson Wayman	1871	Rev. G. B. Murphy	1902
John H. Franklin	1872	Dr. G. J. Napthine	1903-4
Alexander Brown	1873	A. V. Wettenhall	1904-5
Maynard Ord	1874	Dr. J. Raymond Fox	1905-6
Rev. Samuel Kelso	1875	Dr. J. Raymond Fox	1906-7
David F. Aherne	1876	Dr. W. L. Aitken	1907-8
James A. Mathers	1877	Alfred B. Clemes	1908-9
Thomas Kinsella	1878	Gustav Mahnke	1909-10
Gustav Magnus	1879	Geo. Barnes	1910-11
Joseph Cawley	1880	George Mitchell, J.P.	1911-12
Valentine Archer	1881	Dr. W. J. Forshaw	1912-13
Peter Galbraith	1882	G. A. Smith	1913-14
Thomas Y. Smith	1883	L. C. Phillips	1914-15
Martin Thornfeldt	1884	L. C. Phillips	1915-16
Richard D. Ollard	1885	John Dalziel	1916-17
Stephen Williamson	1886	A. W. Glencross	1917-18
C. Aeschmann	1887	Rev. Father Walsh	1918-19
C. G. Holmes	1887	L. C. Phillips	1919-20
C. G. Holmes	1888	Canon C. M. Lowe	1920-21

### LIFE GOVERNORS.

J. Quarterman, Wonwondah	1859	John Childe, Stawell	1876
J. Rutherford, Wonwondah	1859	<i>Executors of Isaac Newton—</i>	
L. L. Roston, Tottington	1861	John Naylor	1877
Henry Nicol, Warranooke, Pat- tron and Special Donor	1866	Joseph Shilton	1877
Sir S. Wilson, Longerenong	1867	Stephen Williamson, <i>pro</i>	
John Wilson, Woodlands	1868	M.U.I.O.O.F. of Victoria	1878
Patrick D'Arcy, Stawell	1868	R. H. Hart, <i>pro</i> Cantata Concert	1881
John Y. Wakeham, Stawell	1868	<i>Executors of Duncan McKellar—</i>	
T. Y. Smith, <i>pro</i> Easter Festival	1874	D. E. McKellar	1885
Isaac Newton, Stawell	1874	T. McKellar	1885
Thomas Brown, Stawell	1874	R. J. Jeffray	1885
Duncan McKellar, Stawell	1874	Thomas Wright, Stawell	1885
Wm. H. Osmand, Stawell	1874	C. A. Akins, <i>pro</i> Victoria I.O.R.	1886

LIFE GOVERNORS.—Continued.

Joseph Reading, Executor of Thomas Hewitt . . . . .	1887	<i>Executor of Levi Vernon—</i> G. J. Naphthne, M.B. . . . .	1907
Mrs. Mary E. Hobbs, Special Donor . . . . .	1887	<i>Joint Proprietors Wimmera Flour Mill—</i> Mrs. H. A. Tyree . . . . .	1907
Alexander Brown, <i>pro</i> National Holiday Picnic . . . . .	1888	George Frayne . . . . .	1907
William Stevenson, ditto . . . .	1889	<i>For eminent services rendered to the Institution since 1858—</i> Alfred B. Clemes, J.P. . . . .	1907
<i>Executors of John Child—</i> Donald McLean . . . . .	1889	John Cromie "Sycamores" . . . .	1907
George Childe . . . . .	1889	George Simpson, as Executor of the late Mrs. Kinsella . . . .	1907
Andrew Anderson . . . . .	1889	<i>Executors of the late D. G. McKellar—</i> Wm. B. Cumming . . . . .	1909
John Hill, <i>pro</i> Holiday Concert	1891	J. McLaughlan . . . . .	1909
W. G. A. Marshall, <i>pro</i> I.O.O.F., Loyal Wimmera Lodge . . . .	1894	<i>Executors of the late Hon. W. McCulloch—</i> S. McCulloch . . . . .	1910
<i>Executors of E. C. Grant—</i> Mrs. E. Grant . . . . .	1895	C. C. McCulloch . . . . .	1910
William Grant . . . . .	1895	W. McCulloch . . . . .	1910
Edwin J. Bennett . . . . .	1895	A. W. & G. A. Gray (special donors) . . . . .	1915
<i>Magdala-cum Moonlight Com- pany—</i> Mrs. M. E. Hobbs . . . . .	1895	Jas. Urquhart . . . . .	1915
Mrs. J. E. Kinsella . . . . .	1895	<i>Stawell Gymkhana Committee—</i> T. P. Durack . . . . .	1915
Thomas Kinsella . . . . .	1895	A. J. Wood . . . . .	1915
Theodore Heide, <i>pro</i> A.N.A. National Fete . . . . .	1895	A. E. Heal . . . . .	1915
Andrew Robertson, <i>pro</i> Stawell Brass Band . . . . .	1895	W. Dawson, <i>pro</i> Stawell Brass Band . . . . .	1916
Edward William Spangler, <i>pro</i> Stawell Brass Band . . . . .	1899	W. Appelt, <i>pro</i> Landsborough Band . . . . .	1916
Chas. Willis Playford, as Ex- ecutor of Francis Lodge . . . .	1899	John Hodgetts and Webb Hod- getts, <i>pro</i> Landsborough Brass Band . . . . .	1917
<i>Executors of Mary E. Hobbs—</i> William Hobbs . . . . .	1903	F. A. Berndt, <i>pro</i> Stawell Brass Band . . . . .	1917
Albert Hobbs . . . . .	1903	Messrs. J. A. Allison and D. J. Tho- mas, <i>pro</i> Stawell Brass Band . .	1918
George Hobbs . . . . .	1903	G. T. Holden (Estate of G. Pagano ni) . . . . .	1918
<i>Executors of Jn. Humphreys—</i> H. Henderson, jun. . . . .	1903	Mr. and Mrs. F. J. Cato (Special D onation) . . . . .	1918
L. C. Phillips . . . . .	1903	H. F. Johnson, <i>pro</i> Stawell Brass Ba nd . . . . .	1919
<i>Donors of the W. H. Syme Wards, opened by Sir John Forrest, M.H.R. (W.A.), 20th November, 1904—</i> Mrs. Elizabeth Syme . . . . .	1904	Alfred Dunn, <i>pro</i> Landsborough Br ass Band . . . . .	1920
Miss Marjorie Isobel Syme	1904	N. Ledgar, <i>pro</i> Stawell Brass Band . . . . .	1920
William Allan Syme . . . . .	1904		
<i>Stawell Athletic Club—</i> Frederick Crouch . . . . .	1905		
G. T. Robinson . . . . .	1905		
<i>Executors of W. H. Richards—</i> Rev. J. Rickard . . . . .	1906		
R. J. Donelan . . . . .	1906		

LIFE SUBSCRIBERS.

R. T. Firebrace . . . . .	1859	Edmund C. Grant . . . . .	1875
Charles Williamson, junr. . . . .	1861	Edward Simmons . . . . .	1877
Thos. Edols . . . . .	1862	Mrs. Fanny H. Shilton . . . . .	1878
Donald McCallum . . . . .	1863	Mrs. Mary H. Brown . . . . .	1879
Andrew Stewart . . . . .	1863	Charles Ayrey . . . . .	1883
Andrew Stewart, junr. . . . .	1864	Henry Brackenwagen, <i>pro</i> A. M. C., Manchester Unity I.O.O.F. . . . .	1894
John Holt . . . . .	1864		
John Kofoed . . . . .	1870		
Hon. W. Campbell . . . . .	1872		

# Sixty-Second Annual Report

OF THE

## Stawell and District Hospital.

---

---

TO THE SUBSCRIBERS. —

The Committee of Management of the Stawell and District Hospital have the honour to submit to the Subscribers their 62nd Annual Report and Balance Sheet for the Financial Year ended 30th June, 1921.

FINANCIAL. —

The income from all sources for the year just ended amounts to £2258 18s 5d (being an increase of over £200 on last year's figures) and the expenditure to £2466 13s 2d (a decrease of £250).

The Committee greatly appreciate the liberal support given by the public as evidenced by the fact that the amount of local contributions has again increased this year by about £170. The following donations have been received during the year:— Estate Sir W. A. Zeal, £5; Estate Patrick Brennan, £40; Edward Wilson Charitable Fund, £40; Alfred Felton Bequest, £30; George Rolfe's Trustees, £20; John Kennedy's Estate, £50; Walter and Eliza Hall, £10; Stawell Brass Band, £279 13s 5d; Landsborough and Marnoo Bands, £170 7s 2d; Estate Joseph Kronheimer, £5; Stawell Croquet Club, £7 7s; Scotch College Dramatic Coy., £10 19s 2d; Proceeds of Hospital Ball, 1920 (per Mrs J. A. Larkan), £48 12s 6d; Hospital Ball Committee, 1921 (per the Mayor), £38 18s 6d; Button Day Girls per Miss Fawcett, £13 19s.

STAFF. —

Dr N. M'Coll resigned his position as Resident Surgeon in January. We appointed Dr W. L. Aitken to the position. He commenced duty on February 1st, 1921. The Committee tender their thanks to the Matron and Nursing Staff for the attention paid by them to all cases in the Institution. Sister M. E. Williams resigned her position at the hospital for a similar position at the Geelong Hospital, and the Committee have appointed Miss Ruby Thompson of Deniliquin, to fill the vacancy. She is to commence duty on August 1st.

We are pleased to report that Nurse Teresa Healy and Nurse Annie Gullan passed their R.V.T.N.A. Examination during this year.

Special thanks are due to Mr R. Code and his willing fellow workers, who by their zeal and energy did so much towards making the recent Wood Bee a great success. Some 200 tons of firewood resulted from the combined efforts of volunteer axemen, carters, and workers of various kinds who gave their labour for the hospital. So liberal too, were the monetary and other donations that the Institution has received a great benefit at a small cost to its funds.

Signed,

C. M. LOWE, Chairman.

G. D. BELL, Secretary.

---

---

## ATTENDANCES AT MEETINGS.

---

---

During the year there have been 12 Monthly Meetings of the Committee, 3 Special Meetings, and 52 House Committee Meetings. The attendances are as follow :—

	Monthly	Special	House Committee
Canon C. M. Lowe	... 12	3	50
J. M. MacNeece	... 6	1	10
H. Johnson	... 10	2	18
J. Dalziel	... 7	3	21
L. C. Phillips	... 12	3	45
A. F. Heal	... 9	1	0
G. Fowler	... 9	2	0
J. R. Allison	... 2	0	0
Rev. J. Walsh	... 8	2	8
Geo. Mitchell	... 0	1	0
H. L. Mitchell	... 0	1	0
G. Barnes	... 5	2	18
G. A. Haase	... 2	1	7
G. A. Smith	... 3	2	4
J. A. Larkan	... 1	2	2

# GENERAL DISEASES.

DISEASES.	Discharged (not including Deaths)		Died		Total Discharged and Died (Both sexes)
	Males	Females	Males	Females	
Typhoid Fever	4	4	—	—	8
Malaria	1	—	—	—	1
Measles	3	2	—	—	5
Scarlet Fever	5	13	—	—	18
Whooping Cough	—	1	—	—	1
Diphtheria	27	39	—	—	66
Diphtheria and Croup	2	—	1	1	4
Influenza	3	—	—	—	3
Dysentery	3	—	—	—	3
Tuberculosis of the Lungs	3	2	1	—	6
„ of other Organs	1	1	1	—	3
Cancer and other malignant tumors of the Stomach and Liver	—	—	1	—	1
Cancer & other malignant tumors of the Skin	—	—	1	—	1
Cancer & other malignant tumors of other Organs	—	—	1	—	1
Acute Articular Rheumatism	4	2	—	—	6
Chronic Rheumatism and Gout	2	—	—	—	2
Diabetes	—	—	1	—	1
Anaemia, Chlorosis	1	1	—	—	2
Other General Diseases	2	1	—	—	3
Acute & Chronic Alcoholism	5	—	—	—	5
Other Diseases of Spinal Cord	2	—	—	—	2
Cerebral Haemorrhage, Apoplexy	1	1	—	—	2
Paralysis without indicated cause	1	—	—	—	1
General Paralysis of the Insane	1	1	—	—	2
Epilepsy	1	—	—	—	1
Hysteria	2	3	—	—	5
Neuralgia and Neuritis	4	4	—	—	8
Other Diseases of the Nervous System	—	2	—	—	2
Other Diseases of the Eyes and their Appendages	—	2	—	—	2
Diseases of the Ears	3	2	—	—	5
Pericarditis	2	—	—	—	2
Organic Diseases of the Heart	3	1	—	—	4
Diseases of the Veins. (Varicose, Varicose Ulcer, Haemorrhoids)	3	4	—	—	7
Haemorrhage, other Diseases the Circulatory System	—	1	—	—	1
Diseases of the Nasal Fossae	3	3	—	—	6
Diseases of the Larynx	1	2	—	—	3
Acute Bronchitis	3	1	—	—	4
Chronic Bronchitis	1	2	—	—	3

## GENERAL DISEASES (Continued).

DISEASES.	Discharged (not including Deaths)		Died		Total Discharged and Died (Both Sexes)
	Males	Females	Males	Females	
Broncho-pneumonia	2	1			3
Pneumonia	3	1			4
Pleurisy	4	—			4
Asthma	3	—			3
Diseases of the Teeth and Gums	3	—			3
Diseases of the Mouth and its associated organs	2	1			3
Diseases of the Pharynx	2	—			2
Other Diseases of the Stomach (Cancer excluded)	3	—			3
Diarrhoea and Enteritis (under 2 years of age)	2	—	1	1	4
Diarrhoea and Enteritis (2 years and over)	1	—	1		2
Appendicitis & Typhilitis	6	2			8
Hernias. Intestinal obstructions	4	2			6
Hydatid Tumors of the Liver	—	—	1		1
Cirrhosis of the Liver	1	—	1		2
Other Diseases of the Liver	1	—			1
Other Diseases of the Digestive System (Cancer and Tuberculosis excepted)	1	—			1
Acute Nephritis	1	—			1
Bright's Disease	—	—	2		2
Other Diseases of the Kidneys and their Adnexa	1	—			1
Calculi of the Urinary passages	2	—			2
Diseases of the Bladder	2	—			2
Diseases of the Prostate	3	—			3
Uterine Haemorrhage (non Puerperal)	—	2			2
Metritis	—	4			4
Salpingitis and other Diseases of the Female Genital Organs	—	1			1
Accidents of Pregnancy	—	2			2
Carbuncle	1	—			1
Acute Abscess	4	—			4
Scabies	1	—			1
Other Diseases of the Skin and Adnexa	1	—			1
Senile Debility	6	1	3	2	12
Burns (conflagration excepted)	2	3			5
Traumatism by cutting or Piercing Instruments	2	—			2
Injuries by Animals	1	—			1
Dislocations	2	—			2
Sprains	2	—			2
Fractures, unspecified causes	3	—			3
Ill-defined Organic Disease	1	1			2



# STATISTICAL REPORT.

Dormitories or Sleeping Rooms for Inmates	} Number Capacity	...	...	10	Religion of Inmates.					
Number of Beds for Inmates		Cubic Feet	...	7919						
		...	...	66	Church of England	...	...	...	...	128
		Males	Females	Total	Presbyterian	...	...	...	...	49
Inmates on July 1st from previous year		7	3	10	Methodist	...	...	...	...	40
Admitted during year		190	119	309	Independents	...	...	...	...	6
					Baptists	...	...	...	...	5
					Church of Christ	...	...	...	...	7
Total		197	122	319	Salvation Army	...	...	...	...	6
Discharged during year—					Other Protestants and Protestants unspecified	...	...	...	...	10
Cured or relieved		168	110	278	Roman Catholics	...	...	...	...	63
At their own request or on other grounds		4	5	9	Other Persuasions	...	...	...	...	5
Died		18	4	22						
Remaining at end of year		7	3	10	Total	...	...	...	...	319
					Birth Places of Inmates.					
Total		197	122	319	Victoria	...	...	...	...	263
Daily average of Indoor Relief		11	7	18	New South Wales	...	...	...	...	8
Number of Distinct Cases Treated		40	37	77	Other Australian States	...	...	...	...	9
Number of Attendances		97	92	189	New Zealand	...	...	...	...	1
Ages of Inmates.					England and Wales	...	...	...	...	17
Under 5 years		10	9	19	Scotland	...	...	...	...	2
5 and under 10 years		20	18	38	Ireland	...	...	...	...	9
10 to 15		19	21	40	France	...	...	...	...	1
15 to 25		21	24	45	China	...	...	...	...	7
25 to 35		24	24	48	At Sea	...	...	...	...	2
35 to 45		18	15	33						
45 to 55		18	14	32	Total	...	...	...	...	319
55 to 65		11	12	23						
65 to 75		8	4	12						
75 to 85		10	5	15						
85 to 95		6	4	10						
95 and upwards		3	2	5						
Total		168	151	319						

# AS AT 30<sup>TH</sup> JUNE.

## RECEIPTS.

	1916			1917			1918			1919			1920		
	£	s	d	£	s	d	£	s	d	£	s	d	£	s	d
Government Grant ...	410	0	0	533	2	1	385	0	0	383	0	0	383	0	0
Municipal Grant ...	139	9	0	79	9	0	161	9	0	201	0	0	76	16	0
Local Contributions ...	268	16	6	290	15	1	254	16	7	267	14	8	635	0	2
In-Patients ...	293	1	10	346	11	5	290	1	1	205	8	6	544	8	11
Out-Patients ...	4	13	9	4	15	6	3	9	6	—	—	—	5	5	6
Interest on Investments ...	24	4	0	70	19	0	117	14	3	204	18	5	165	2	10
Other sources of O.R. ...	1804	8	8	360	19	10	454	12	7	350	2	3	106	1'	3
Total Ordinary Revenue	2944	13	9	1686	11	11	2164	15	0	1612	5	10	1911	4	8
Extraordinary Revenue	204	2	9	552	10	0	400	0	0	291	2	4	136	3	4

## EXPENDITURE.

Provisions ...	702	18	0	530	4	11	471	8	11	566	10	5	743	4	2
Surgery ...	124	9	10	105	4	2	116	18	7	143	7	2	364	19	8
Domestic ...	196	1	6	215	8	0	197	5	5	211	1	4	334	7	0
Establishment Charges	80	9	9	99	18	9	132	12	9	68	13	7	74	7	2
Miscellaneous ...	38	13	1	43	9	7	87	17	5	59	5	4	46	14	11
Administration ...	154	15	6	204	13	11	215	19	6	209	5	8	203	7	3
Salaries and Wages ...	720	11	8	657	8	3	622	14	2	612	6	8	792	16	11
Total Ord. Expenditure	2008	1	11	1863	2	7	1844	16	10	1870	10	2	2559	17	1
Total Ex. Ord. Expen.	—	—	—	437	10	0	806	5	0	474	1	10	166	3	0
Cost per Bed ..	5	18	7	7	5	6	6	2	6	4	17	5	7	15	0

## FINANCIAL POSITION.

Cash in Hand ...	1225	2	1	1473	11	8	1077	4	8	906	0	10	316	13	0
Bank Overdraft ...	—	—	—	—	—	—	—	—	—	—	—	—	—	—	—
Unpaid Accounts ...	247	2	1	120	18	11	146	12	8	165	15	3	197	9	5
Net Credit Balance ...	976	0	1	1342	12	7	930	12	0	740	5	7	119	3	7
Debit ...	—	—	—	—	—	—	—	—	—	—	—	—	—	—	—
Endowment ...	790	0	0	1227	10	0	2527	10	0	2257	16	0	2170	0	0

## STATISTICAL.

Daily Average ...	24½	30	22	20	22
In-Patients ...	338	256	301	384	366
Mid Staff ...	17	16	15	15	13
Accommodation ...	50	50	50	50	50
Accommodation Infect.	16	16	16	16	16
Out-Patients ...	86	60	52	52	25

# Statement of Receipts and Expenditure of the Stawell and District Hospital.

Period from 1st July, 1920 to 30th June, 1921.

Receipts.	Expenditure.
Balance brought forward from June 30, '20	(A) MAINTENANCE ORDINARY—
Maintenance Account ... 314 18 9	1. Provisions—
Endowment Account ... 1300 0 0	Meat ... 211 1 8
Bonds ... 80 0 0	Fish, Poultry, etc. ... 10 11 9
Inscribed Stock ... 790 0 0	Butter, Cheese, etc. ... 96 15 7
<u>£2484 18 9</u>	Milk ... 124 4 2
Maintenance—Ordinary—	Bread, Flour, etc. ... 63 1 7
Government Grant ... 390 0 0 ✓	Groceries ... 183 7 8
Municipal Grants ... 239 9 0 <i>150-9-0</i>	Potatoes and Vegetables ... 61 10 11
Contributions ... 804 17 0 <i>864-3-6</i>	<u>750 13 4</u>
Proceeds of Entertainments ... 136 10 4 <i>24-1-1</i>	2. Surgery and Dispensary—
Interest on Cato Endowment ... 50 0 0 <i>50</i>	Drugs, Chemicals, etc. ... 94 14 6
Interest on Investments ... 86 15 1 <i>86-14</i>	Dressings, Bandages, etc. ... 20 4 7
Rents ... 1 0 0	Instruments and Appliances ... 54 6 2
Patients Contributions ... 304 14 6 <i>305-14-1</i>	Ice and Aerated Waters ... 1 12 0
Sale of Refuse ... 6 14 6	Wines and Spirits ... 12 17 0
Sundries ... 25 1 0 <i>6-15-4</i>	<u>183 14 3</u>
<u>2045 1 5</u>	3. Domestic—
Maintenance—Extraordinary—	Renewal of Furniture ... 6 16 0
Bequests ... 187 10 0 <i>152-10-0</i>	Bedding, Drapery, etc. ... 77 4 0
Donations ... 7 7 0 <i>100</i>	Hardware, Crockery, etc. ... 19 5 11
Deposits on Contracts ... 19 0 0 <i>10</i>	Fuel and Lighting ... 132 11 0
<u>213 17 0</u>	Sundries ... 23 2 0
Bank Overdraft ... 0 13 4	<u>258 18 1</u>
<u>0 13 4</u>	4. Establishment Charges—
	Insurance ... 15 14 8
	Wages ...
	...

## AUDITOR'S REPORT.

To the President, Committee and Subscribers of  
the Stawell Hospital & Benevolent Asylum.

Ladies and Gentlemen,

We hereby certify that we have compared the entries in this return with the books and records of this Institution, and find that they are accurately made under their proper headings and that this return is correct.

Yours obediently,

D. MITCHELL, }  
JAS. PATON } Auditors.

Stawell, 13th July, 1921.

£4744 10 6

	<u>109</u>	<u>11</u>	<u>5</u>
5. Salaries and Wages—			
Medical ... ..	235	0	4
Nursing ... ..	280	19	8
Other Wages ... ..	316	2	3
	-----		
		832	2 3
6. Miscellaneous Expenses—			
Cartage and Freight ... ..	36	19	1
Deposits on Contracts ... ..	10	0	0
Sundries ... ..	13	3	0
	-----		
		60	2 1
(B) ADMINISTRATION—			
Official Salaries ... ..	140	0	0
Official Printing, etc. ... ..	52	4	3
Official Advertisements ... ..	39	4	0
Sundries ... ..	19	19	2
Interest ... ..	11	15	6
Auditors' Fees ... ..	8	8	0
	-----		
		271	10 11
		-----	
Total Ordinary Expenditure ...		2466	13 2
Balances on Hand—			
Commonwealth Inscribed Stock ...	1300	0	0
Vic Government Stock ... ..	790	0	0
War Bonds ... ..	80	0	0
Savings Bank Deposits ... ..	15	10	
Cash on Hand ... ..	107	1	6
	-----		
		2277	17 4
		-----	
		£4744	10 6

G. D. BELL, Secretary.

# Detailed List of GRANTS, DONATIONS, SUBSCRIPTIONS AND CONTRIBUTIONS.

Government Grants.			Stawell.		
Govern't Grant 1920/21 £390	0	0	A. W. & G. A. Gray ..	50	0 0
<b>Municipal Grants.</b>			Stawell Railway Em- ployees .. .. .	15	0 0
Shire of Stawell .. ..	60	0 0	C. Lum, Collection Box	8	8 0
Shire of Dunmunkle ..	50	0 0	Bank of Australasia ..	5	5 0
Borough of Stawell ..	35	0 0	Union Bank of Austra- lasia .. .. .	5	5 0
Shire of Avoca .. ..	7	7 0	London Bank of Aus- tralasia .. .. .	3	3 0
Shire of Borung .. ..	2	2 0	G. Mitchell & Sons ..	3	3 0
<b>Bequests.</b>			C. Lum .. .. .	3	3 0
Sir W. A. Zeal's Estate	2	10 0	Mitchell Bros. & White	3	3 0
Estate of the late James McClure, per Balla- rat Trustees Com- pany .. .. .	1	2 6	Hodder Bros. .. .. .	3	3 0
J. Kronheimer's Estate	5	0 0	J. Urquhart .. .. .	2	2 0
Estate of the late Pat- rick Brennan, per the National Trustees Company .. .. .	40	0 0	T. J. Wright & Coy. ..	2	2 0
Estate of the late Al- fred Felton, per Trus- tees, Executors & Agency Coy. .. .. .	30	0 0	G. Haase .. .. .	2	2 0
Trustees of the Ed- ward Wilson Charit- able Fund .. .. .	40	0 0	J. Allan Anderson ..	2	2 0
Trustees George Rolfe's Estate .. .. .	20	0 0	G. Frayne .. .. .	2	2 0
John Kennedy's Estate	50	0 0	G. Barnes .. .. .	2	2 0
Walter & Eliza Hall Trust .. .. .	10	0 0	W. Anthony .. .. .	2	2 0
<b>Donations.</b>			D. Williams .. .. .	2	2 0
Stawell Croquet Club	7	7 0	Mark Masons Lodge ..	2	2 0
<b>Special Donations for Christmas</b>			W. McLachlan .. .. .	2	0 0
<b>Cheer.</b>			E. Gillard, S.M. .. ..	1	10 0
A. W. & G. A. Gray ..	5	0 0	C. W. Hooper & Coy.	1	4 6
G. A. Gray, "Swinton"	5	0 0	W. Rees .. .. .	1	1 0
Eureka Morning Star Lodge .. .. .	2	2 0	J. J. Giles .. .. .	1	1 0
The Mayoress, Mrs. C. C. Hunt .. .. .	1	1 0	C. Chamberlain .. .. .	1	1 0
M.U.I.O.O.F. Lodge ..	1	1 0	W. R. Stephens .. ..	1	1 0
W. Munt .. .. .	1	1 0	I. McLeod .. .. .	1	1 0
A.N.A. Lodge .. .. .	1	1 0	Rev. C. M. Lowe	1	1 0
G. Frayne .. .. .	1	1 0	Ias. McDonald .. .. .	1	1 0
Anonymous .. .. .	1	0 0	Rev. J. Walsh .. .. .	1	1 0
Misses Urquhart .. ..	1	0 0	R. F. Nicholai .. .. .	1	1 0
G. T. Holden .. .. .	1	0 0	I. M. MacNecce .. ..	1	1 0
Mrs. J. Cromie .. .. .	0	10 0	T. Barker .. .. .	1	1 0
R. F. Toutcher, M.L.A.	0	10 6	W. C. Barker .. .. .	1	1 0
W. Gray .. .. .	0	2 6	I. T. Chaponnel .. ..	1	1 0
			I. Simpson .. .. .	1	1 0
			C. Hunt & Son .. .. .	1	1 0
			E. I. Rowlands .. .. .	1	1 0
			J. Straton .. .. .	1	1 0
			L. C. Phillips .. .. .	1	1 0
			G. A. Smith .. .. .	1	1 0
			Larkin Bros. .. .. .	1	1 0
			W. H. Mitchell .. .. .	1	1 0
			Dane Bros. .. .. .	1	1 0
			I. R. Allison .. .. .	1	1 0
			I. McIntosh .. .. .	1	1 0
			G. F. Greenwood .. ..	1	1 0
			T. D. Lee .. .. .	1	1 0
			Ias. Paton .. .. .	1	1 0
			Newton Bros. .. .. .	1	1 0
			G. Fowler .. .. .	1	1 0

Mrs. C. Lum .. .. .	1	1	0	I. Cook .. . . .	0	10	0
V. S. Naylor .. . . .	1	1	0	A. West .. . . .	0	10	0
J. McDonald .. . . .	1	1	0	L. C. Langsford .. . . .	0	10	0
W. S. Cranston .. . . .	1	1	0	R. C. Edwards .. . . .	0	10	0
Din-Kee .. . . .	1	1	0	A. T. Huttley .. . . .	0	10	0
F. & A. Ormston .. . . .	1	1	0	J. R. Hooper .. . . .	0	10	0
Mrs. J. Cromie .. . . .	1	1	0	R. Claringbold .. . . .	0	10	0
H. Edhouse .. . . .	1	1	0	R. C. Bearup .. . . .	0	10	0
Angus McLennan .. . . .	1	1	0	F. H. Young .. . . .	0	10	0
Miss E. G. Munt .. . . .	1	1	0	J. Lovatt .. . . .	0	10	0
W. Munt .. . . .	1	1	0	J. Pollard .. . . .	0	10	0
M. J. Williams .. . . .	1	1	0	Friend .. . . .	0	10	0
Mrs. E. J. Copley .. . . .	1	1	0	T. Allen .. . . .	0	10	0
Indi .. . . .	1	1	0	Lavcock .. . . .	0	10	0
C. Hooper .. . . .	1	0	0	Bull & Mouth Hotel			
E. Harrison .. . . .	1	0	0	Box .. . . .	0	9	6
Jas. Wake .. . . .	1	0	0	Miss McPherson .. . . .	0	6	0
Miss Esplin .. . . .	1	0	0	J. Phillips .. . . .	0	5	0
E. A. Cooper .. . . .	1	0	0	C. H. Akins .. . . .	0	5	0
A. McMurtrie .. . . .	1	0	0	E. T. Stephens .. . . .	0	5	0
Citizens' Military Asso-				G. Campbell .. . . .	0	5	0
ciation .. . . .	1	0	0	Mrs. Dawson .. . . .	0	5	0
Mrs. MacNeece .. . . .	1	0	0	J. Blackman .. . . .	0	5	0
D. H. McDonald .. . . .	1	0	0	Friend .. . . .	0	5	0
A. Miller .. . . .	1	0	0	W. J. Chapman .. . . .	0	5	0
Rev. H. G. Henderson	1	0	0	Henderson & Cornish .. . . .	0	5	0
I. A. Hill .. . . .	1	0	0	Strangio & Pinzone .. . . .	0	5	0
E. W. Brown .. . . .	1	0	0	W. A. Nicholls .. . . .	0	5	0
G. Frayne .. . . .	1	0	0	N. Ledger .. . . .	0	5	0
W. Munt .. . . .	1	0	0	A. Berndt .. . . .	0	5	0
J. Dalziel .. . . .	1	0	0	T. F. Eddy .. . . .	0	5	0
Railway Hotel Box .. . . .	0	12	10	A. Jaensch .. . . .	0	5	0
E. C. Mitchell .. . . .	0	10	6	Mrs. Palmer .. . . .	0	5	0
Rev. G. H. Cleaveley .. . . .	0	10	6	Gee-Wah .. . . .	0	5	0
G. Giles .. . . .	0	10	6	G. A. Williams .. . . .	0	5	0
D. Raitt .. . . .	0	10	6	C. Shirreff .. . . .	0	5	0
Mrs. J. Chadwick .. . . .	0	10	6	Miss McLennan .. . . .	0	5	0
N. A. Harding .. . . .	0	10	6	T. I. Stokes .. . . .	0	2	6
W. H. Carter .. . . .	0	10	6	L. R. Errington .. . . .	0	2	6
R. Peacock .. . . .	0	10	6	Mr. Cashman .. . . .	0	2	6
A. Henderson .. . . .	0	10	6	Young-Gen .. . . .	0	2	0
C. Brown .. . . .	0	10	6				
Robson & Gray .. . . .	0	10	6	<b>Sycamores.</b>			
A. Waterfield .. . . .	0	10	6	R. West .. . . .	5	0	0
Proctor & Frencham .. . . .	0	10	6	J. T. West .. . . .	2	2	0
F. Picone .. . . .	0	10	6	J. Cromie .. . . .	1	1	0
G. Gilbert .. . . .	0	10	6	E. R. Handley .. . . .	0	10	0
W. A. Whitford .. . . .	0	10	6	E. Pianta .. . . .	0	10	0
B.B. & Coy. .. . . .	0	10	6	J. Walsh .. . . .	0	10	0
W. Kav .. . . .	0	10	6	Amounts under 10/- .. . . .	6	18	6
F. C. Heywood .. . . .	0	10	6				
G. P. King .. . . .	0	10	6	<b>Callawadda.</b>			
I. Ah-Shaw .. . . .	0	10	6	J. McGregor .. . . .	1	10	0
W. Earle .. . . .	0	10	6	I. G. Maconachie .. . . .	1	1	0
Young & Ledgar .. . . .	0	10	6	D. McAllister .. . . .	1	1	0
A. Prosser .. . . .	0	10	6	T. Evans .. . . .	1	0	0
R. Vernon .. . . .	0	10	6	R. Clarke .. . . .	1	0	0
A. W. Whiteside .. . . .	0	10	6	J. Hemley .. . . .	1	0	0
R. H. Wadsworth .. . . .	0	10	6	H. Allard .. . . .	0	10	0
O. Bush .. . . .	0	10	0	W. McPherson .. . . .	0	10	0
S. Lowe .. . . .	0	10	0	G. McGregor .. . . .	0	10	0
Sing-Wah .. . . .	0	10	0	Amounts under 10/- .. . . .	3	13	7
Miss McNeil .. . . .	0	10	0	Fat Sheep received			
				from D. McAllister &			

J. McGregor; and promises from W. McPherson, John Maconachie, J. Maconachie, and E. H. Evans.

**Campbell's Bridge.**

J. A. Punchard .. . 1 1 0  
 J. C. Hutchings .. . 1 1 0  
 T. E. Lloyd .. . 1 0 0  
 Mr. Trask .. . 0 10 0  
 Amounts under 10/- .. 1 8 6

**Great Western.**

F. Thompson .. . 2 2 0  
 J. Wright .. . 1 1 0  
 H. Salinger .. . 0 16 0  
 J. Simpson .. . 0 10 6  
 Mrs. Salinger .. . 0 10 6  
 T. Aitkenson .. . 0 10 0  
 J. McGuan .. . 0 10 0  
 Mrs. Wathen .. . 0 10 0  
 Amounts under 10/- .. 3 12 0

**Rupanyup.**

T. Brunton & Coy. .. 5 5 0  
 J. Florence .. . 4 4 0  
 J. H. Dyer .. . 3 3 0  
 W. Cromie .. . 3 0 0  
 A. Cordes .. . 3 3 0  
 H. Holtkamp .. . 3 0 0  
 W. West .. . 2 11 6

B. P. Holtkamp .. . 2 10 0  
 C. A. Graham .. . 2 10 0  
 McDonald Bros. & Westcott .. . 2 2 6

R. McCracken .. . 2 2 0  
 J. Maher .. . 2 2 0  
 R. Duncan .. . 2 0 0  
 E. A. Aumann .. . 2 0 0  
 A. Mills .. . 2 0 0  
 A. E. Coutts .. . 2 0 0  
 A. Cromie .. . 1 10 0  
 J. Ramsay .. . 1 10 0  
 W. Miller .. . 1 5 0

Murphy Bros., dividend on Wheat Scrip .. 1 1 4  
 W. Pearson .. . 1 1 0  
 Mrs. F. Lupson .. . 1 1 0  
 A. G. Chapple .. . 1 1 0  
 Mrs. J. Crampton .. 1 1 0  
 J. J. Gibson .. . 1 1 0  
 M. Parker .. . 1 1 0  
 John Graham .. . 1 1 0  
 F. W. Lupson .. . 1 1 0  
 A. H. Hurnall .. . 1 1 0  
 D. Dunlop .. . 1 1 0  
 E. J. Ticknor .. . 1 0 0  
 Jas. Crampton .. . 1 0 0  
 Mr. Campbell .. . 1 0 0

F. Elliott & Party .. 1 0 0  
 E. Pearce .. . 1 0 0  
 G. Woods .. . 1 0 0  
 A. Leeson .. . 1 0 0  
 F. Starbuck .. . 1 0 0

J. McDonald .. . 1 0 0  
 J. McGhie .. . 1 0 0  
 C. J. Russell .. . 1 0 0  
 Miller Bros. .. . 1 0 0  
 Misses Miller .. . 1 0 0  
 Thomas Khan .. . 1 0 0

J. B. McDonald .. . 1 0 0  
 Mrs. Chapman, sen. .. 0 10 6  
 H. McCracken .. . 0 10 6  
 L. Wrathall .. . 0 10 6  
 N. McLean .. . 0 10 6  
 C. Mitchell .. . 0 10 6

R. Irwin .. . 0 10 6  
 P. Gissing .. . 0 10 6  
 D. McLean .. . 0 10 0  
 Miss F. McDonald .. 0 10 0  
 Miss Sweetman .. . 0 10 0  
 J. Johns .. . 0 10 0  
 A. V. Phillips .. . 0 10 0  
 T. West .. . 0 10 0

Miss Hannen .. . 0 10 0  
 F. Turner .. . 0 10 0  
 R. McMullin .. . 0 10 0  
 John Chapman .. . 0 10 0  
 F. Chapman .. . 0 10 0  
 Mrs. R. Lang .. . 0 10 0  
 McLean Bros. .. . 0 10 0

Amounts under 10/- .. 9 18 3

**Marnoo.**

W. Anthony .. . 5 0 0  
 D. N. McLennan .. . 2 2 0  
 R. Morris .. . 2 2 0  
 R. McLennan .. . 2 2 0  
 J. H. Stapleton .. . 2 0 0  
 L. McLennan .. . 1 4 9  
 T. Steel .. . 1 1 0

Mrs. A. McKinnon .. 1 1 0  
 S. Reading .. . 1 0 0  
 E. W. Reading .. . 1 0 0  
 D. H. Jones .. . 1 0 0  
 B. Reading .. . 1 0 0  
 C. Webb .. . 1 0 0  
 S. Hines .. . 1 0 0

Mr. Carra .. . 1 0 0  
 Jas. Miller .. . 1 0 0  
 R. E. Goatley .. . 1 0 0  
 A. Lang .. . 1 0 0  
 C. Steel .. . 0 10 6  
 C. Power .. . 0 10 0  
 D. Patterson .. . 0 10 0  
 N. Anson .. . 0 10 0  
 F. Webb .. . 0 10 0  
 E. Pizzoni .. . 0 10 0  
 T. Holmes .. . 0 10 0  
 P. Membrey .. . 0 10 0  
 A. G. Jones .. . 0 10 0

Amounts under 10/- .. 3 7 6

**Glenorchy.**

G. A. Gray .. . 3 0 0  
 W. E. Phelan .. . 1 1 0  
 C. P. Capes .. . 1 1 0  
 Mr. Withers .. . 1 1 0

G. Gready .. .. .	1	0	0	Mr Burness .. .. .	0	2	6
A. T. Edwards .. .. .	1	0	0	C. Gulbin .. .. .	0	2	6
Phillips and Walker .. .	1	0	0	Mr. Schopenmeyer .. .	0	2	6
C. Perry .. .. .	0	12	0	Mr. Hughan .. .. .	0	2	6
Wardwood & O'Brien .. .	0	10	0	Mrs. Murphy .. .. .	0	2	6
T. Henderson .. .. .	0	10	0	O. O. Schache .. .. .	0	2	6
B. Templar .. .. .	0	10	0	Anonymous .. .. .	0	2	0
J. Launder .. .. .	0	10	0	Friend's Neighbour .. .	0	2	0
W. Taylor .. .. .	0	10	0	A Friend .. .. .	0	2	0
C. A. Buchanan .. .. .	0	10	0	Mrs. A. Hempel .. .. .	0	2	0
L. Wills .. .. .	0	10	0	Mrs. Dalton .. .. .	0	2	0
A. McCallum .. .. .	0	10	0	E. Lutz .. .. .	0	2	0
A. J. Brannagan .. .. .	0	10	0	G. Pucker .. .. .	0	2	0
Amounts under 10/- .. .	9	2	3	Rev. Drewett .. .. .	0	2	0
<b>Deep Lead.</b>				Rev. Fisher .. .. .	0	2	0
J. Liddle .. .. .	0	10	0	Mr. Dayble .. .. .	0	2	0
S. Rogers .. .. .	0	10	0	Mrs. McDonald .. .. .	0	2	0
A. Gissing .. .. .	0	10	0	Mr. Faran .. .. .	0	2	0
D. Beynon .. .. .	0	10	0	Mrs. Wendel .. .. .	0	2	0
Amounts under 10/- .. .	0	14	4	Mrs. Brock .. .. .	0	2	0
<b>Murtoa.</b>				Mrs. O'Loubhlin .. .. .	0	2	0
A. Maides .. .. .	2	2	0	D. Anderson .. .. .	0	2	0
Delahunty Bros. .. .. .	1	10	6	N. Ferguson .. .. .	0	2	0
J. H. Schultz .. .. .	1	1	0	Mrs. Petering .. .. .	0	2	0
W. McLintock .. .. .	1	0	0	Mrs. Hannig .. .. .	0	2	0
Dr. Rabl .. .. .	0	10	0	T. Deuscher .. .. .	0	2	0
Wimmera Inland Freez- ing Coy. .. .. .	0	10	0	P. Simpson .. .. .	0	2	0
J. Degenhardt .. .. .	0	10	0	M. Turvey .. .. .	0	2	0
J. Deuscher .. .. .	0	10	0	A. Hausler .. .. .	0	2	0
F. Purbrick .. .. .	0	5	0	Mrs. Payne .. .. .	0	2	0
E. Crouch .. .. .	0	5	0	S. Curert .. .. .	0	2	0
Mitchell Bros. & White .. .	0	5	0	Mrs. Pumpa .. .. .	0	2	0
J. Pollard .. .. .	0	5	0	Mrs. Bedford .. .. .	0	2	0
F. J. Sudhobz .. .. .	0	5	0	Mrs. Birk .. .. .	0	2	0
Miss Galvin .. .. .	0	5	0	E. Uhe .. .. .	0	2	0
Mrs. Welsh .. .. .	0	5	0	D. E. Robertson .. .. .	0	2	0
Mrs. A. Barton .. .. .	0	5	0	Mrs. Hill .. .. .	0	2	0
Mr. Auman .. .. .	0	5	0	H. C. Hateley .. .. .	0	2	0
Mr. Crawford .. .. .	0	5	0	L. Scott .. .. .	0	2	0
Wet Syndicate .. .. .	0	5	0	Miss Parsons .. .. .	0	2	0
Mrs. Hickey .. .. .	0	5	0	Mrs. Rutherford .. .. .	0	2	0
Mrs. Pollard .. .. .	0	5	0	M. Burrows .. .. .	0	2	0
G. H. Adler .. .. .	0	5	0	D. McDonald .. .. .	0	2	0
F. C. Uhe .. .. .	0	4	6	Mrs. Hiller .. .. .	0	2	0
Mrs. Hughan .. .. .	0	3	0	H. A. Tepper .. .. .	0	2	0
A. Hateley .. .. .	0	3	0	W. Sprague .. .. .	0	2	0
Mrs. Evans .. .. .	0	2	6	Mrs. Danaher .. .. .	0	1	6
A. Wynne .. .. .	0	2	6	Mrs. Janetzki .. .. .	0	1	6
Mrs Niewand .. .. .	0	2	6	Mrs. McLean .. .. .	0	1	6
Mrs Wheatland .. .. .	0	2	6	Mrs. Milton .. .. .	0	1	0
Mrs Polprock .. .. .	0	2	6	Mrs. Sache .. .. .	0	1	0
Mrs. Wall .. .. .	0	2	6	A Friend .. .. .	0	1	0
Mrs. C. Baker .. .. .	0	2	6	L. L. Pianta .. .. .	0	1	0
Mrs. P. Sprake .. .. .	0	2	6	A Friend .. .. .	0	1	0
Rev. Fielding .. .. .	0	2	6	A Friend .. .. .	0	1	0
Mrs. Crasc .. .. .	0	2	6	A Friend .. .. .	0	1	0
D. F. McDonald .. .. .	0	2	6	Mrs. Thompson .. .. .	0	1	0
Mrs. War .. .. .	0	2	6	A Friend .. .. .	0	1	0
F. Wagner .. .. .	0	2	6	Mrs. Coleman .. .. .	0	1	0
Mr. Habl .. .. .	0	2	6	Mrs. Laube .. .. .	0	1	0
F. & Y. .. .. .	0	2	6	Mrs. Eardley .. .. .	0	1	0
				Mrs. B. Jones .. .. .	0	1	0



Friend	0	1	0	Carrs Plains.			
Mrs. Jenz	0	1	0	Herbert H. Wettenhall	5	5	0
Mrs. Foster	0	1	0	Ararat.			
Mrs. C. V. Hateley	0	1	0	Tex. Carter	2	0	0
Mrs. J. Watson	0	1	0	Morri Morri.			
Friend	0	1	0	C. Healy	0	15	0
Mrs. Currington	0	1	0	Joel Joel.			
Mrs. Janetzki	0	1	0	J. Oram (wheat)	1	4	0
Mr. I. Turvey	0	1	0	John Potter, sen.	0	10	6
G. Eckel	0	1	0	Jas. Williamson	0	6	8
Mrs. Harris	0	1	0	Pomonal.			
Mrs. Lawrence	0	1	0	H. H. Wettenhall	2	2	0
A. T. Jaenetzki	0	1	0	Mrs. McMurtrie	1	1	0
Mrs. McKay	0	1	0	J. A. McMurtrie	1	1	0
Mrs. Grambow	0	1	0	A. H. McMurtrie	1	1	0
Mrs. Lockhart	0	1	0	G. McMurtrie	1	1	0
Mrs. Martin	0	1	0	P J. Hines	1	1	0
Mrs. Smith	0	1	0	T. Morcom	1	1	0
Mrs. Simpson	0	1	0	F. J. Allsop	0	10	6
Mr. C. Presser	0	1	0	Mrs. G. Cox	0	10	6
Miss Ubergang	0	1	0	W. J Cox	0	10	6
Mrs. Henderson	0	1	0	M. Murphy	0	10	6
Mr. Ross	0	1	0	G. S. Hatley	0	10	6
Mr. Eubergang	0	1	0	G. A. Heywood	0	5	0
Mr. Terry	0	1	0	J A. Ridley	0	5	0
Mrs. Schache	0	0	6	H. J. Allsop	0	5	0
Miss Widderson	0	0	3	H. Hines	0	2	6
Lubeck				Joel Joel.			
D. H. A. Edwards	1	1	0	T. F. Hall	2	2	0
B. Ford	1	0	0	J. B. Hall	1	1	0
I. Kinsella	0	10	6	J. E. Hall	1	1	0
D. Brown	0	10	0	Collections per Landsborough			
I. Brown	0	10	0	Brass Band.			
H. Aumann	0	10	0	Kanya.			
D. Brady	0	5	0	Walter Ellen	3	0	0
Mrs. W. Hall	0	2	6	J. Meadows	2	1	0
P. McCahill	0	2	6	Thomas Ellen	2	0	0
T. H. Womsley	0	2	0	Arnold Bros.	2	0	0
L. McKay	0	2	0	John Reading	2	0	0
O. Pianta	0	2	0	Mrs. N. McDonald	1	1	0
R. Mutton	0	2	0	T. Telefson	1	0	0
Mrs. O'Connor	0	2	0	Andrew Bros.	1	0	0
Wal Wal.				E. P. Davies	1	0	0
Mr. Mulligan	0	5	0	Mrs. E. P. Davies	1	0	0
Minyip.				R. Goatley	0	10	6
T. Huebner	1	1	0	J. Bell	0	10	0
Navarre.				Mrs. W. Ellen	0	10	0
Sec. Navarre Charity				G. Brain	0	10	0
Sports	1	5	0	Frank Seary	0	10	0
W. M. Rough	1	1	0	E. Rickard	0	10	0
Melbourne.				G. A. Davies	0	10	0
Edmund Jowett, M.H.R.	21	0	0	Rene Davies	0	10	0
I.O.O.F. Lodge	2	2	0	Molly Gaffney	0	10	0
Whybrow & Coy.	1	11	6	R. J. Bibby	0	10	0
Brit. Aust. Tobacco Coy.	1	1	0	Alex Healy	0	10	0
R. F. Toutcher, M.L.A.	1	1	0	Tom Mannington	0	10	0
W. D. & H. O. Wills	1	1	0	J. McKinnon	0	10	0
Patons & Baldwins	1	1	0	W. Robinson	0	10	0
Massey, Harris Ltd.	1	0	0	Jean McDonald	0	10	0
G. Gliddon	1	0	0	W. F. Steel	0	10	0
W. Knox	1	0	0	H. Duxson	0	5	0
				J. Barrett	0	5	0
				John Steel	0	5	0

**Landsborough West.**

McAleese .....	0	5	0
Mrs. C. Leslie .....	0	5	0
John Slorach .....	0	5	0
J. E. Brooker .....	0	5	0
H. Aston, jun. ....	0	10	0

**Landsborough.**

W. B. Hodgetts .....	1	1	0
C. J. Neville .....	0	16	0
E. G. Hodgetts .....	0	15	0
Hanley Bros. ....	0	10	6
W. J. Hodgetts .....	0	10	6
J. W. Pennington, M.L.A. ....	0	10	6
Hon. J. D. Brown, M.L.C. ....	0	10	0
Mrs C. J. Neville .....	0	10	0
Geo. Emmerson .....	0	10	0
Joseph Shaw .....	0	7	6
Z. J. Déan .....	0	5	3
J. ....	0	5	3
Mrs. Cunningham .....	0	5	0
W. W. Wright .....	0	5	0
W. Appelt .....	0	5	0
Mrs. John Aston .....	0	5	0
B. B. Browne .....	0	5	0
Mrs. Crawford .....	0	5	0
Miss Hodgetts .....	0	5	0
Mr. Twyerauld .....	0	5	0
E. J. Hogan .....	0	5	0
W. W. Hodgetts .....	0	5	0

**Green's Creek.**

H. C. Thompson .....	5	0	0
G. F. Thompson .....	5	0	0
Miss Jane Young .....	2	0	0
Miss Thompson .....	2	0	0
Tyrie Bros. ....	2	0	0
John Potter, jun. ....	1	1	0
J. R. Hutchings .....	1	1	0
J. E. Hutchings .....	1	0	0
I. A. Kindred .....	0	10	0
Henry Kindred .....	0	7	6
Miss M. Moore .....	0	5	0
Jack Parry .....	0	5	0
E. Parry .....	0	5	0
Bert Kindred .....	0	5	0
J. Moore .....	0	5	0
James Potter .....	0	5	0

**Navarre.**

William Bibby .....	0	10	0
John Rickard .....	0	10	0
E. Terry .....	0	5	0
Peter Bibby .....	0	5	0

**Joel Rail Station.**

Rev. S. A. Greenham ..	1	0	0
James May .....	0	10	6
A. Slorach .....	0	10	6
R. McSparron .....	0	10	0
R. H. Perry .....	0	10	0
Robert Gbsor .....	0	10	0
F. Leslie .....	0	5	0
S. Williamson .....	0	5	0
J. W. Palmer .....	0	5	0

Hardit-Singh .....

**Collections per Landsborough and Barnoo Brass Bands.**

Marnoo.			
Miss Weatherley & Mrs. Carter .....	10	0	0
L. McLennan .....	3	0	0
A. H. Wettenhall .....	2	12	0
W. Newall .....	2	3	0
R. K. McKinnon .....	2	1	0
C. Moore .....	2	0	0
C. Newall .....	2	0	0
R. K. McLennan .....	2	0	0
A. Jones .....	1	19	6
A. Ednie .....	1	10	0
J. Bell .....	1	10	0
A. H. Lory .....	1	2	6
S. Lang .....	1	2	0
J. McKinnon .....	1	1	0
J. Aitken .....	1	1	0
C. Osborne .....	1	1	0
James Maunder .....	1	1	0
R. Hines, sen. ....	1	1	0
J. Sargent .....	1	1	0
A. Brotherton .....	1	0	0
E. P. Davies .....	1	0	0
T. Tellefson .....	1	0	0
C. O'Halloran .....	1	0	0
D. F. McIntosh .....	1	0	0
Mrs. McDonald .....	1	0	0
J. E. Maconachie .....	1	0	0
T. Puckev .....	1	0	0
W. Stephens .....	1	0	0
M. Jones .....	1	0	0
Steel Bros. ....	1	0	0
Ken. McLennan .....	0	10	0
Arch. McKinnon .....	0	10	0
A. Healy .....	0	10	0
D. Jones .....	0	10	0
T. Mannington .....	0	10	0
W. Reeves .....	0	10	0
H. Cameron .....	0	10	0
I. Meadows .....	0	10	0
H. Baldwin, sen. ....	0	10	0
S. Goldsworthy .....	0	10	0
James Bell .....	0	10	0
James May .....	0	10	0
C. Neville .....	0	10	0
A. McKenzie .....	0	10	0
W. Wragg .....	0	5	0
John Johnson .....	0	5	0
R. Wallace .....	0	5	0
A. Eakins .....	0	5	0
I. Jackson .....	0	5	0
I. Neville .....	0	5	0
C. Power .....	0	5	0
R. Hines, jun. ....	0	5	0
A. Edmonds .....	0	5	0
McDonald's Friend .....	0	5	0
Mrs. Johnson .....	0	5	0

**Great Western Vineyard.**

**Subscription List.**

Seppelts Ltd. ....	2	2	0
--------------------	---	---	---

R. H. Mowat	0	5	0	Jack Brunton	0	10	0
T. Carr	0	5	0	Tom Woods	0	5	0
E. Whitten	0	5	0	Geo. Hemley	0	2	0
G. Mann	0	2	6	D. Blake	0	2	6
F. J. Doyle	0	2	6	G. Davies	0	3	0
G. Horne	0	2	6				
F. J. Gaffery	0	2	6				
W. Taylor	0	2	6				
J. Bowtell	0	2	6				
G. Floyd	0	2	6				

Total 3 14 6

**Willaring List.**

R. F. & W. J. Dennis	5	0	0
W. V. Martin	1	0	0
J. E. A. Steel	0	5	0
S. Arnold	0	5	0
Geo. Johnson	0	5	0
A. E. Hemley	0	5	0
A. Schultze	0	2	6
W. S. Atkins	0	2	6
J. A. Martin	0	2	6

**Whitehall List.**

E. T. Hutchings	2	2	0
J. Dunn	0	2	6
J. Thompson	0	2	6
J. Donnley	0	2	6
M. Flynn	0	2	6
J. Humphreys	0	2	6
G. Holloway	0	2	6

Total 2 17 0

**Wimmera Park List.**

J. C. Hutchings	2	2	0
G. Hutchings	0	15	0
A. Hutchings	0	5	0
E. S. Pickering	0	5	0
I. Smith	0	2	6
J. Jenkins	0	2	6
W. O'Toole	0	2	6
S. Rowe	0	2	6
S. Malone	0	2	6
D. Pickering	0	2	6
W. Cooper	0	2	6
A. McLean	0	2	6

Total 4 7 0

**Overdale List.**

Jas. Holden, Senr	1	0	0
Holden Bros.	1	0	0
I. Mulveney	0	3	6
H. Taylor	0	2	6
D. Baker	0	2	6
I. Blake	0	2	6
I. Neild	0	2	6
W. Currie	0	2	6
A. Simpson	0	2	0

Total 2 18 0

**Swinton List.**

A. W. & G. A. Gray	5	5	0
A. Jacobs	0	10	0
Jack Harcourt	0	10	0

Total 7 8 0

**Warranooke List.**

T. Cantwell	0	2	6
N. Cheesley	0	2	6
W. Dickson	0	2	6
T. Ward	0	2	0
J. P. Ryan	0	2	0
H. Clarkson	0	2	0
G. Woods	0	2	0

Total 0 15 6

**Employees Stawell Wheat Stack.**

G. Webster	0	2	6
G. Boswell	0	2	6
F. Callaghan	0	2	0
W.B.	0	2	0
J. Dunn	0	1	0
W. Taylor	0	1	0
W. Bell	0	1	0
W. Pratt	0	1	0
E. Radcliffe	0	1	0
J. Pickering	0	1	0
H. East	0	1	0
W. Tangey	0	1	0
Mr. Frencham	0	1	0
L. Pickering	0	1	0
T. Hunt	0	1	0
A. Dalziel	0	1	0
D. Claridge	0	1	0
H. Snider	0	1	0
T. Pickering	0	1	0
W. Horribin	0	1	0
A. McIntosh	0	1	0
E. Gilbert	0	1	0
T. Healy	0	1	0
I. Yanner	0	1	0
A. Dalziel	0	1	0
W. Arnold	0	1	0
W. Goodson	0	1	0
A. McDonald	0	1	0
A. Peart	0	1	0
W. Brown	0	1	0
I. Stiff	0	1	0
P. Bonnor	0	1	0
A. Varcoe	0	1	0
E. Jones	0	1	0
A. Jones	0	1	0
G. Berndt	0	1	0
L. McLeary	0	1	0

Total 2 1 0

**Cash Donations Received Towards Wood-Bee Expenditure.**

T. Willoughby & Son	1	1	0
G. Frayne	1	1	0
E. P. Timmins	1	0	0
J. Murray	0	10	6

J. McDonald .. .. .	0	10	0
T. Allen .. .. .	0	10	0
J. Stapleton .. .. .	0	10	0
C. Hooper .. .. .	0	10	0
J. Crouch .. .. .	0	5	0
E. McHutchieson .. .. .	0	5	0
Stacker .. .. .	0	5	0
W. C. Barker .. .. .	0	5	0
Dr. C. Stanley .. .. .	0	5	0
Mrs. Lugar .. .. .	0	2	6
Mrs. Whitford .. .. .	0	2	6
M. Akins .. .. .	0	2	6
M. Chadwick .. .. .	0	2	0
W. S. Henderson .. .. .	0	2	0
Mrs. Trengrove .. .. .	0	2	0
M. Nalder .. .. .	0	2	0
E.T. .. .. .	0	2	0
M. Thomas .. .. .	0	1	0
P. .. .. .	0	1	0
R. Lemin .. .. .	0	1	0
V. Pinzone .. .. .	0	1	0
Blank .. .. .	0	1	0
R. Ross .. .. .	0	0	9
F.R. .. .. .	0	0	6
A.S. .. .. .	0	0	6
C.T. .. .. .	0	0	6

30/- of the above amount was collected by Mrs. Richardson.

**Stawell Brass Band Collections.**

Rupanyup .. .. .	86	6	9
Stawell .. .. .	88	15	9
Marnoo .. .. .	34	0	9
Glenorchy .. .. .	23	7	3
Sycamores .. .. .	16	12	6
Callawadda .. .. .	12	4	7
Great Western .. .. .	10	1	0
Campbell's Bridge .. .. .	5	10	6
Deep Lead .. .. .	2	14	4

Total .. .. . 279 13 5

**Landsborough Brass Band Collections.**

Kanva .. .. .	37	2	9½
Landsborough West .. .. .	4	10	0½
Green's Creek .. .. .	27	14	8
Landsborough .. .. .	16	12	6

Also four trucks firewood to be delivered.

Navarre .. .. .	3	16	0
Joel .. .. .	8	0	3
†Marnoo .. .. .	72	10	11

† Collected by Marnoo and Landsborough Bands.

Total .. .. . 170 7 2

Motor cars to convey the Stawell Bandsmen were loaned as follows: Callawadda and Campbell's Bridge—Messrs. J. R. Allison, G. Smith, and G. Mitchell. Rupanyup—Messrs. W. Edger-ton, G. P. Holden, D. Williams, G. Mitchell. Marnoo—Messrs. H. Johnson, G. Haase, G. A. Gray, W. Anthony, C. W. Hooper, J. Macdonald (London Bank). Deep Lead and Glenorchy—J. Murray (Union Bank), J. A. Punchard, J. Young, G. Fowler, and C. W. Hooper.

**DISTRICTS FROM WHICH PATIENTS WERE ADMITTED DURING THE YEAR.**

Ararat .. .. .	5
Ballarat .. .. .	3
Burrum .. .. .	1
Bungaree .. .. .	1
Black Range .. .. .	1
Campbell's Bridge .. .. .	1
Callawadda .. .. .	1
Deep Lead .. .. .	1
Doctor's Creek .. .. .	1
Dadwell's Bridge .. .. .	1
Fyan's Creek .. .. .	4
Green's Creek .. .. .	2
Geelong .. .. .	1
Great Western .. .. .	4
Grampians .. .. .	3
Glenorchy .. .. .	13
Hall's Gap .. .. .	7
Inglewood .. .. .	1
Illawarra .. .. .	8
Joel Joel .. .. .	4
Kanya .. .. .	4
Landsborough .. .. .	6
Lubeck .. .. .	5
Murtoa .. .. .	3
Melbourne .. .. .	9
Marnoo .. .. .	10
Mortlake .. .. .	1
Morril Morrill .. .. .	3
Pomona .. .. .	3
Rupanyup .. .. .	14
Stawell .. .. .	192
Strathcona .. .. .	1
Tyaak .. .. .	1
Wallaloo .. .. .	4

309

## Donations of Eggs.

~~~~~

Donations of eggs were received from the following:—

|                                          |     |       |
|------------------------------------------|-----|-------|
| State School, Stawell                    | 60  | dozen |
| State School, Rupanyup                   | 48½ | "     |
| Church of England Sunday School, Stawell | 38½ | "     |
| Methodist Sunday School (Kindergarten)   | 27  | "     |
| Marnoo State School                      | 22½ | "     |
| Stawell High School                      | 20  | "     |
| Presbyterian Sunday School, Stawell      | 18  | "     |
| Wattle Creek State School                | 13½ | "     |
| Campbell's Bridge State School           | 13  | "     |
| Illawarra State School                   | 11½ | "     |
| Callawadda State School                  | 10½ | "     |
| A. Rickard, Strathcona                   | 10  | "     |
| Mrs. Monaghan, sen.                      | 8   | "     |
| Mrs. John Potter                         | 7   | "     |
| Mrs. J. E. Hall                          | 6   | "     |
| Fvan's Creek State School                | 6   | "     |
| Concongella State School                 | 5½  | "     |
| Lubeck State School                      | 5   | "     |

Owing to the generosity of the public, the Stawell Hospital has not required to purchase eggs for over six years.