

1916-17.

# Stawell Hospital & Benevolent Asylum.

(Incorporated 11th June, 1897.)

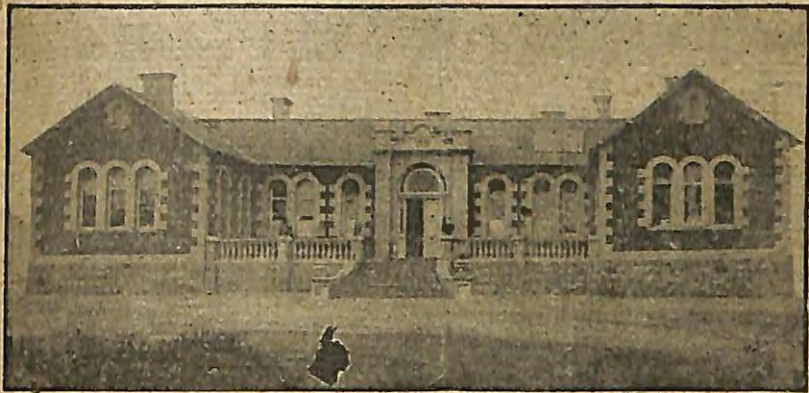

## The 58th Annual Report OF THE Committee of Management AND Statement of Receipts & Expenditure

For Period from 1st July, 1916 to 30th June, 1917.

# Stawell Hospital.



INCORPORATED 11TH JUNE, 1897.

## OFFICERS FOR THE YEAR 1917-18.

### President:

MR A. W. GLENCROSS.

### Vice-Presidents:

MR GEO. BARNES.

REV. FATHER WALSH.

### Treasurer:

MR A. B. FORD.

### Committee of Management:

Local Members, Stawell.

MR F. J. DERRY.

„ HENRY EDHOUSE

„ HANS L. MITCHELL,

„ J. W STRANGWARD

„ J. T. CHAPONNEL,

„ W. MUNT

MR ALFRED B. CLEMES

„ G. A. SMITH

„ GEO. MITCHELL

„ L. C. PHILLIPS

„ J. A. LARKAN

„ J. DALZIEL

Members for Outlying Districts

MR T. E. MORCOM, Pomonal

„ G. A. GRAY, Glenorchy

„ C. BEST, Great Western

„ JOHN HUTCHINGS, Grns. Crk

MR WM. E. PHELAN, Glenorchy

„ W. B. HODGETTS, Lnds' bgh

„ D. N. McLENNAN, Marnoo

„ R. M'CRACKEN, Rupanyup

### Auditors:

MESSRS JAS. PATON and J. S. TREW.

### Secretary and Collector.

MR W. HASTINGS BELL, Stawell. (Telephone No. 13).

### Matron:

MISS C. WREN.

# STATISTICAL REPORT

				Birthplaces of Inmates.			
Dormitories or Sleeping Rooms for Inmates } Number	...	...	10	Victoria	...	...	186
Capacity, Cubic Feet	...	...	7919	New South Wales	...	...	3
Number of Beds for Inmates	...	...	66	Other Australian States	...	...	8
	Males	Females	Total	England and Wales	...	...	16
Inmates on July 1 from previous year	...	10	21	Scotland	...	...	9
Admitted during year	...	148	235	Ireland	...	...	19
	-----	-----	-----	Other British Possessions	...	...	4
Total	...	159	256	France	...	...	1
Discharged During Year—				Germany	...	...	3
Cured of relieved	...	137	85	222	China	...	3
At their own request or on other grounds	...	2	2	4	Unknown	...	2
Died	...	12	7	19	At Sea	...	2
Remaining at end of year	...	8	3	11			
	-----	-----	-----				
		159	97	256	Total	...	256
Daily Average of Indoor Relief	12	8	20				
Outdoor Relief—							
Number of distinct Cases treated			60				
Number of Attendances	...		189				
	Ages of Inmates.				Religions of Inmates.		
Under 5 years	...	14	6	20	Church of England	...	82
5 and under 10 years	...	15	10	25	Presbyterians	...	64
10 "	15 "	12	8	20	Methodists	...	23
15 "	25 "	14	22	36	Independents	...	4
25 "	35 "	10	15	25	Baptists	...	4
35 "	45 "	20	12	32	Salvation Army	...	8
45 "	55 "	21	10	31	Other Protestants and Protestants unspecified	...	5
55 "	65 "	10	7	17	Roman Catholics	...	57
65 "	75 "	18	11	25	Other Persuasions	...	4
75 "	85 "	11	5	16	Unknown	...	2
87 "	95 "	4	0	4	Church of Christ	...	3
95-upwards	"	1	0	1			
	-----	-----	-----		Total	...	256
		150	106	256			

# THE PLEASANT CREEK HOSPITAL

Was established August 7th, 1858; opened February 28th, 1859;  
and changed April 13th, 1883, to

## STAWELL HOSPITAL AND BENEVOLENT ASYLUM (Incorporated June 11th, 1897).

### FOUNDERS.

Robert Buchanan and Alfred B. Clemes, J.P., 1858.

### PRESIDENTS.

YEAR OF OFFICE.		YEAR OF OFFICE	
Warden of District .. ..	1858-9	C. Aeschimann .. ..	1887
Richard Codd, J.P. .. ..	1860	C. G. Holmes .. ..	1888
H. E. Jenkins, J.P. .. ..	1861	C. G. Holmes .. ..	1889
Ronald Campbell .. ..	1862	Albert Hulls .. ..	1889
Alfred B. Clemes .. ..	1863	Alfred I. Payne .. ..	1890
John Holt, J.P. .. ..	1864	R. W. C. Grieve .. ..	1891
David Scallan, J.P. .. ..	1865	Rev. R. J. E. Hayman .. ..	1892
Theodore Mantel .. ..	1866	Rev. Father Guilfoyle .. ..	1893
George Jennings, J.P. .. ..	1867	Joseph J. Pawsey .. ..	1894
Duncan M'Kellar } .. ..	1868	John Barnes .. ..	1895
William Frayne } .. ..		R. Z. Davies .. ..	1896
John Childe, J.P. .. ..	1869	H. L. Mitchell .. ..	1897
John Punchard .. ..	1870	Henry Edhouse .. ..	1898
Wilkinson Wayman .. ..	1871	John Dalziel .. ..	1899
John H. Franklin .. ..	1872	Rev. Father Howell .. ..	1900
Alexander Brown .. ..	1873	W. J. M'Mullin, J.P. .. ..	1901
Maynard Ord .. ..	1874	Rev. G. B. Murphy .. ..	1902
Rev. Samuel Kelso .. ..	1875	Dr G. J. Naphthine .. ..	1903-4
David F. Aherne .. ..	1876	A. V. Wettenhall .. ..	1904-5
James A. Mathers .. ..	1877	Dr J. Raymond Fox .. ..	1905-6
Thomas Kinsella .. ..	1878	Dr J. Raymond Fox .. ..	1906-7
Gustav Magnus .. ..	1879	Dr W. L. Aitken .. ..	1907-8
Joseph Cawley .. ..	1880	Alfred B. Clemes .. ..	1908-9
Valentine Archer .. ..	1881	Gustav Mahnke .. ..	1909-10
Peter Galbraith .. ..	1882	Geo. Barnes .. ..	1910-11
Thomas Y. Smith .. ..	1883	George Mitchell, J.P. .. ..	1911-12
Martin Thornfeldt .. ..	1884	Dr W. J. Forshaw .. ..	1912-13
Richard D. Ollard .. ..	1885	G. A. Smith .. ..	1913-14
Stephen Williamson .. ..	1886	L C Phillips .. ..	19 4-15
		L C. Phillips .. ..	1915-16
		John Dalziel .. ..	1916-17

### LIFE GOVERNORS.

J. Quarterman, Wonwondah	1859	Duncan M'Kellar, Stawell ..	1874
J. Rutherford, Wonwondah	1859	Wm. H. Osmand, Stawell ..	1874
L. L. Rostron, Tottington ..	1861	John Childe, Stawell ..	1876
Henry Nicol, Warranooke, Patron and Special Donor	1866	John Naylor } Executors of	1877
Sir S. Wilson, Lonerengong	1867	Joseph Shilton } Isaac Newton	
John Wilson, Woodlands ..	1868	Stephen Williamson, <i>pro</i>	
Patrick D'Arcy, Stawell ..	1868	M.U.I.O.O.F. of Victoria	1878
John Y. Wakeham, Stawell	1868	R. H. Hart, <i>pro</i> Cantata Concert	1881
T. Y. Smith, <i>pro</i> Easter Festival .. ..	1874	D. E. M'Kellar } Executors of	1885
Isaac Newton, Stawell ..	1874	T. M'Kellar } Duncan	
Thomas Brown, Stawell ..	1874	R. J. Jeffray } M'Kellar	
		Thomas Wright, Stawell ..	1885
		C. A. Akins, <i>pro</i> Victoria I.O.R.	1886

LIFE GOVERNORS.—Continued.

Joseph Reading, Executor of Thomas Hewitt .. .. .	1887	Frederick Crouch } G. T. Robertson } Stawell Athletic Club 1905
Mrs Mary E. Hobbs, Special Donor .. .. .	1887	Rev J. Rickard } R. J. Donelan } Executors of 1906 W. H. Richards
Alexander Brown, <i>pro</i> National Holiday Picnic .. .. .	1888	G. J. Napthine, M.B. } } Executor of 1907 Levi Vernon
William Stevenson, ditto .. .. .	1889	Mrs H. A. Tyree } George Frayne } Joint Proprietors Wimmera Flour Mill .. 1907
Donald M'Lean } George Childe } Executors of 1889	1889	Alfred B. Clemes, J.P. .. 1907
Andrew Anderson } John Hill, <i>pro</i> Holiday Concert 1891	1891	( <i>For eminent services rendered to the Institution since 1858.</i> )
W. G. A. Marshall, <i>pro</i> I.O.O.F. Loyal Wimmera Lodge 1894	1894	John Cromie, "Sycamores" 1907
Mrs E. Grant } William Grant } Executors of 1895	1895	George Simpson, as Executor of the late Mrs Luke Kinsella 1907
Edwin J. Bennett } Mrs M. E. Hobbs } E. C. Grant Magdala- <i>rum</i>	1895	Wm. B. Cumming } J. M'Laughlan } Executors of the late 1909 D. G. M'Kellar
Mrs J. E. Kinsella } Thomas Kinsella } Moonlight Company 1895	1895	S. M'Culloch } C. C. M'Culloch } Executors of the late 1910 Hon. W. M'Culloch
Theodore Heide, <i>pro</i> A.N.A. National Fete .. .. .	1895	A. W. & G. A. Gray (special donors) .. .. . 1915
Andrew Robertson, <i>pro</i> Stawell Brass Band .. .. .	1895	Jas. Urquhart .. .. . 1915
Edward William Spangler, <i>pro</i> Stawell Brass Band 1899	1899	T P Durack } A J Wood } Stawell Gymkhana 1915
Chas. Willis Playford, as Ex- ecutor of Francis Lodge 1899	1899	A. E. Heal } W Dawson, <i>pro</i> Stawell Brass Band .. 1916
William Hobbs } Albert Hobbs } Executors of 1903	1903	W A pelt, <i>pro</i> Landsborough Brass Band .. 1916
George Hobbs } H. Henderson, jr. } Executors of .. 1903	1903	
L. C. Phillips } Jn. Humphreys	1904	
Mrs Elizabeth Syme Miss Marjorie Isobel Syme } William Allan Syme	1904	
<i>(Donors of the W. H. Syme Wards, opened by Sir John Forrest, M.H.R. (W.A.), 20th November, 1904.)</i>		

Messrs John Hodgetts and Webb Hodgetts have been nominated as Life Governors by the Landsborough Brass Band.

LIFE SUBSCRIBERS.

R. T. Firebrace .. .. .	1859	Edmund C. Grant .. .. .	1875
Charles Williamson, junr .. .. .	1861	Edward Simmons .. .. .	1877
Thos. Edols .. .. .	1862	Mrs Fanny H. Shilton .. .. .	1878
Donald M'Callum .. .. .	1863	Mrs Mary H. Brown .. .. .	1879
Andrew Stewart .. .. .	1863	Charles Ayrey .. .. .	1883
Andrew Stewart, junr .. .. .	1864	Henry Brackenwagen, <i>pro</i> A. M. C. Manchester	1894
John Holt .. .. .	1864	Unity I.O.O.F. .. .. .	1894
John Kofoed .. .. .	1870		
Hon W. Campbell .. .. .	1872		

# Fifty-Eighth Annual Report

of the

## Stawell Hospital & Benevolent Asylum

---

---

TO THE SUBSCRIBERS—

The Committee of Management of the Stawell Hospital and Benevolent Asylum have the honour to present to the Subscribers their 58th Annual Report and Balance Sheet for the financial year ended 30th June, 1917.

### Financial.

The Income from all sources for the year just ended amounts to £2239 1s 11d. the items showing an increase being Private Contributions, £21 18s 7d; In-Patients' fees, £53 9s 7d; Special Donations, £343 7s 3d; Hospital Sunday Fund, £92 8s 6d; Interest on Investments, £46 15s. The committee greatly appreciate the fact that, despite so many calls to charitable and Patriotic Funds the public have supported this Institution just as liberally as in past years. The expenditure for the year 1916-17 was £1863 2s 7d, being £144 19s 4d less than the preceding year. The following donations have been received during the year—The late Mary Watson's Estate, £437 10s; W. A. & G. A. Gray, £50; Edward Wilson Trustees, £40; Edward Simmons Interest on War Loan, £45; Felton Bequest Trustees, £30; Wallaloo Concert per Mrs Andrew, £15 11s; Navarre Charity Sports, £15 8s; Fyans Creek Progress Association, £10; Glenorchy Turf Club, £5; Commonwealth Button Fund, £10 6s; Trustees Sir W. A. Zeal, £5 per J. A. Anderson; Stawell Brass Band, £107 13s 8d; Landsborough Brass Band, £152 3s 9d.

### Departure.

Owing to his removal from this district we regret having lost the services of Dr W. L. Aitken.

### Obituary.

The Committee have to report with deep regret the death of their colleague, Mr John Cromie, who was a member of Committee for many years. The late Mr Cromie took great interest in everything pertaining to the welfare of the Hospital. The committee desire to place on record their appreciation of his services to the Institution.

Staff.

The committee tender their thanks to Drs J. R. Fox and W. J. Forshaw and the Nursing Staff for the attention paid by them to all cases.

The Matron, Miss M. I. Lang, resigned last April in order to take up military duties and has sailed for Salonika, the vacancy being filled by the appointment of Miss A. M. Simpson to the position, and she has resigned and left on the 11th July. This vacancy has been filled by the appointment of Sister C. Wren, the position of Sister being filled by the appointment of Mrs F. F. E. M'Lay.

Benevolent Asylum.

Owing to the small number of Patients in the Asylum, it was decided to close the Ward, the inmates being transferred to Ararat.

Contemplated Improvements to Buildings

The present Lavatories being cramped and obsolete it is proposed to replace them with modern up to date buildings, also to erect verandahs on two sides of the building. Plans and specifications have been prepared and tenders invited. It is estimated the cost will be about £1000. The State Treasurer has offered £400 towards same.

Distinguished Service at the Front.

The Subscribers will be pleased to know that our Resident Surgeon, Dr D. D. Jamieson, who with the permission of the Committee enlisted for Active Service at the front has several times been mentioned in despatches for distinguished service.

In conclusion, the Committee offer their best thanks to all who have by subscription, donation, or other means, assisted the funds of the Hospital, and wish to specially mention the members of the Landsborough and Stawell Brass Bands, and they venture to hope that the kindly Charity which prompted the support given in the past may lead to renewed effort on behalf of this deserving Institution in the year which is now commencing.

Signed

JOHN DALZIEL,

Chairman.

30th June, 1917.



# Statement of Receipts and Expenditure of Stawell Hospital and Benevolent Asylum.

Period from 1st July, 1916, to 30th June, 1917, inclusive.

RECEIPTS.			
<b>(A)—ORDINARY INCOME :—</b>			
Government Grant	...	533	2 1
Municipal Grant	...	79	9 0
Private Contributions	...	290	15 1
Net Proceeds of Entertainments	...	43	18 6
Hospital Sunday Fund	...	259	17 5
Interest upon Investments	...	70	19 0
Patients' Contributions—			
In-Patients	...	301	15 10
On A/c Soldiers	...	18	18 0
On A/c Old-age Pensions	...	25	17 7
Total from In-Patients	...	346	11 5
Out-Patients	...	4	15 6
Sale of Refuse	...	15	0 0
Christmas Treats	...	8	3 6
Wheat Sold	...	9	13 7
Sundries	...	10	6 10
Deposits	...	14	0 0
Total Ordinary Income			1686 11 11
<b>(B)—EXTRAORDINARY INCOME :—</b>			
Bequests	...	467	10 0
Special Donations	...	85	0 0
Total Extraordinary Income			552 10 0
Cash Balance in hand brought forward from last year	...	1225	2 2

## AUDITOR'S REPORT

To the President, Committee and Subscribers of the Stawell Hospital and Benevolent Asylum.

Ladies and Gentlemen.—We have examined the Books and Vouchers and Certificates of the Stawell Hospital and Benevolent Asylum for the year from the 1st July, 1916, to 30th June, 1917, inclusive, and we have to certify that the

EXPENDITURE.			
<b>(A)—MAINTENANCE :—</b>			
1.—Provisions—			
Meat	...	216	15 4
Fish, Poultry &c.	...	2	14 7
Butter, Cheese, &c.	...	47	7 3
Milk	...	89	6 4
Bread, Flour, &c	...	57	13 5
Groceries	...	109	10 0
Potatoes, Vegetables, &c	...	13	18 0
			537 4 11
2.—Surgery and Dispensary—			
Drugs, Disinfectants, &c.	...	90	9 3
Dressings, Bandages, &c.	...	6	7 11
Instruments and Appliances	...	1	18 6
Wines and Spirits	...	6	8 6
			105 4 2
3.—Domestic—			
Bedding, Drapery, &c.	...	58	8 1
Hardware, Brushware, &c.	...	23	8 7
Fuel	...	87	17 10
Lighting	...	45	13 6
			215 8 0
4.—Establishment Charges—			
Insurance	...	18	6 3
Sanitary Charges	...	18	0 0
Ordinary Repairs	...	57	2 8
Telephone	...	5	16 4
			99 18 9
5.—Salaries and Wages—			
Medical	...	125	2 0
Nursing	...	271	16 6
Other Salaries and Wages	...	260	4 9
			657 3 3



penditure of the Institution, its income and expenditure, as shown by the books and vouchers exhibited.

We have examined the Insurance Policies for £7,800, covering the buildings and furniture; Fidelity Guarantee Policy for £100, and Workers' Compensation Act Policy, and certify that they were in full force at 30th June, 1917. We have seen the fixed deposit receipts for £737 10s; certifying that the amount invested in Government Inscribed stock is £790: Commonwealth Savings Bank Pass Book showing a credit balance of £300, and the State Savings Bank Pass Book showing a credit balance of £351 15s.

The Balance Sheet to which we have appended our signatures is correctly made up from the books of the Institute, and truly represents the contents of the same, and the financial position of the Stawell Hospital and Benevolent Asylum.

Yours obediently,

J. S. TREW } Auditors.  
JAMES PATON }

Stawell, 16th July, 1917.

£3464 4 1

£3464 4 1

ASSETS.			
Cash in Hand	...	...	1163 11 6
Amount of Deposit	...	...	300 0 0
			<u>£1463 11 6</u>

Sundries				43 9 7
(B). ADMINISTRATION				
1—Management—				
Official Salaries	...	60 0 0		
Collector's Salaries	...	52 0 0		
Official Printing, &c.	...	36 19 8		
Official Advertisements	...	20 19 9		
Fidelity Guarantee	...	13 6		
Auditors' Fees	...	4 4 0		
Travelling Expenses	...	30 10 6		
				<u>204 13 11</u>
	Total Ordinary Expenditure			1863 2 7
Invested	...	...	...	437 10 0
Cash Balance in Hand	...	...	...	<u>1163 11 6</u>

LIABILITIES.			
Unpaid Accounts due on 30th June, not included under the head "Payment" above	...	...	120 18 11
Balance	...	...	<u>1342 12 7</u>
			<u>£1463 11 6</u>

### Endowment Fund.

RECEIPTS.			
Government Inscribed Stock	...	...	448 0 0
M'Culloch Bequest	...	...	342 0 0
			<u>£790 0 0</u>

### Other Special Funds.

RECEIPTS.			
Watson Bequest Fund	...	...	437 10 0
(Interest only can be used).			

W. HASTINGS BELL, Secretary.

# Detailed List of GRANTS, DONATIONS, SUBSCRIPTIONS, AND CONTRIBUTIONS.

<b>Government Grants.</b>				W. S. Cranston .. .. .	1	1	0
1916-17 .. . . .	£533	2	1	D. McArthur .. . . .	1	1	0
<b>Municipal Grants.</b>				L. C. Phillips .. . . .	1	1	0
Shire of Stawell .. . . .	60	0	0	Larkan Bros. .. . . .	1	1	0
Borough of Stawell .. . . .	35	0	0	Mrs. Allingham .. . . .	1	1	0
Shire of Dunmunkle .. . . .	35	0	0	Dane Bros. .. . . .	1	1	0
Shire of Avoca .. . . .	7	7	0	A. B. Ford .. . . .	1	1	0
Shire of Borong .. . . .	2	2	0	T. J. Wright & Co. .. . . .	1	1	0
<b>Bequests.</b>				J. T. Chaponnel .. . . .	1	1	0
Trustees Felton Bequest	30	0	0	J. A. Punchard .. . . .	1	1	0
<b>Donations.</b>				A. McLennan .. . . .	1	1	0
Navarre Charity Sports .. . . .	15	8	0	W. Munt .. . . .	1	1	0
Landsborough Band .. . . .	152	3	9	T. D. Lee .. . . .	1	0	0
Stawell Brass Band .. . . .	107	13	8	F. and A. Ormston .. . . .	1	0	0
A. W. and G. A. Gray .. . . .	50	0	0	G. Smith .. . . .	1	0	0
Trustees Edward Wilson				I. W. Strangward .. . . .	1	0	0
Estate .. . . .	40	0	0	C. Hooper .. . . .	1	0	0
Fyans Creek Progress				E. Harrison .. . . .	1	0	0
Association .. . . .	10	0	0	Newton Bros. .. . . .	1	0	0
Glenorchy Turf Club .. . . .	5	0	0	Miss Esplin .. . . .	1	0	0
Wallaloo Concert .. . . .	15	11	0	Dr. J. R. Fox .. . . .	1	0	0
Commonwealth Button				A. B. Clemen .. . . .	1	0	0
Fund .. . . .	10	6	0	A. W. Glencross .. . . .	1	0	0
<b>Special Christmas Donations for Extras for Patients.</b>				C. Hunt & Son .. . . .	1	0	0
Euroka-Morning Star Lodge				W. Lauder .. . . .	1	0	0
of Freemasons .. . . .	4	4	0	F. J. Derry .. . . .	1	0	0
R. F. Toucher, M.L.A. .. . . .	0	10	6	J. McIntosh .. . . .	1	0	0
G. A. Smith .. . . .	1	1	0	G. F. Greenwood .. . . .	1	0	0
T. Allen .. . . .	0	5	6	I. Dalziel .. . . .	1	0	0
Stawell School .. . . .	2	3	0	G. Allen .. . . .	1	0	0
<b>STAWELL.</b>				P. McGillicuddy .. . . .	1	0	0
Bank of Australasia .. . . .	5	5	0	P. Ballard .. . . .	1	0	0
Union Bank of Australia .. . . .	5	5	0	Rev. J. Walsh .. . . .	1	0	0
London Bank of Australia .. . . .	3	3	0	Miss M. Urquhart .. . . .	1	0	0
Mitchell Bros. & White .. . . .	3	3	0	Miss E. Urquhart .. . . .	1	0	0
Jas. Urquhart .. . . .	3	0	0	J. Parry .. . . .	1	0	0
W. Anthony .. . . .	2	2	0	Church of Christ .. . . .	0	13	9
J. A. Anderson .. . . .	2	2	0	F. Walz .. . . .	0	10	6
G. Barnes .. . . .	2	2	0	Young & Ledger .. . . .	0	10	6
G. Frayne .. . . .	2	0	0	T. G. Grano .. . . .	0	10	0
Hodder Bros. .. . . .	1	10	0	F. Claringbold .. . . .	0	10	6
J. McLennan .. . . .	1	10	0	Broadbent Bros. .. . . .	0	10	6
J. I. Giles .. . . .	1	1	0	Mrs. J. Chadwick .. . . .	0	10	6
G. Mitchell .. . . .	1	1	0	A. W. Whiteside .. . . .	0	10	6
Dr. W. J. Forshaw .. . . .	1	1	0	F. Crouch .. . . .	0	10	6
Miss E. G. Munt .. . . .	1	1	0	Waterfield & Anyon .. . . .	0	10	6
H. Edhouse .. . . .	1	1	0	G. P. King .. . . .	0	10	6
W. H. Mitchell .. . . .	1	1	0	C. H. Akins .. . . .	0	10	6
T. D. O'Callaghan .. . . .	1	1	0	C. W. Hooper .. . . .	0	10	6
Robson & Gray .. . . .	1	1	0	I. Allison .. . . .	0	10	6
				Joseph Hooper .. . . .	0	10	0
				P. Ronchi .. . . .	0	10	0
				J. A. McPherson .. . . .	0	10	0
				Sing Wah .. . . .	0	10	0

R. H. Wadsworth	0	10	0	A Friend	0	2	0
J. Phillips	0	10	0	Mrs. Hennessy	0	2	0
Paton	0	10	0	H. Schneider	0	1	0
C. Vernon	0	10	0	W. J. Nolan	0	1	0
F. H. Young	0	10	0	Mrs. Deards	0	1	0
Miss McNeill	0	10	0	J. McInerney	0	1	0
A. H. Clarke	0	10	0	Mrs. Waters	0	1	0
G. Brehant	0	10	0	Mrs. Hill	0	1	0
D. Thomas	0	10	0	Mrs. Wood	0	1	0
R. C. Bearup	0	10	0	D. McLure	0	1	0
W. C. Barker	0	10	0	Mrs. Harding	0	1	0
P. Monaghan	0	10	0	Friend	0	1	0
Rev. C. M. Lowe	0	10	0	Mrs. Mason	0	1	0
I. C. Crothers	0	10	0	Mrs. Streeter	0	1	0
G. Gilbert	0	10	0	Mrs. Bersey	0	1	0
Din Kee	0	8	0	Mrs. Collins	0	1	0
T. Taylor	0	7	6	Mrs. May	0	0	6
P.O. Staff	0	7	3	A. C. Driver	0	0	6
Heal	0	6	0	C. J. Wilson	0	0	6
Mrs. Butters	0	5	6	Mrs. Holden	0	0	6
G. Ellen	0	5	6	E. P. Crowe	0	0	6
R. McCann	0	5	0	Mrs. Nicholson	0	0	6
W. J. Chapman	0	5	0	<b>MARNOO.</b>			
R. S. Code	0	5	0	A. McKinnon	1	0	0
W. Edgerton	0	5	0	S. G. Stapleton	1	0	0
Mrs. A. H. Barnes	0	5	0	L. McLennan	1	0	0
A. Robertson	0	5	0	A. Anderson	0	10	6
Moss Williams	0	5	0	W. McLennan, jun.	0	10	6
T. Jellett	0	5	0	R. Hines	0	10	6
Rev. L. Walton	0	5	0	S. Goldsworthy	0	10	0
W. A. Nicholls	0	5	0	Steel Bros.	0	10	0
N. P. Dick	0	5	0	W. McLennan	0	5	0
A. J. Wood	0	5	0	W. Neville	0	5	0
A. T. Huttley	0	5	0	R. Morris	0	5	0
A. Picone	0	5	0	D. McKenzie	0	5	0
Mrs. Finn	0	5	0	Mrs. McAllister	0	5	0
Miss McLennan	0	5	0	H. Wiedemann	0	3	0
R. Taylor	0	5	0	J. McKinnon	0	3	0
A. W. Russell	0	4	0	J. Neville	0	2	6
G. A. Williams	0	4	0	H. Smale	0	2	6
E. H. Taylor	0	3	0	V. Membrey	0	2	6
Rev. I. W. Hopkins	0	2	6	M. McKenzie	0	2	6
I. J. Kingston	0	2	6	T. Considine	0	2	0
Friend	0	2	6	A. V. Parson	0	2	0
D. Williams	0	2	6	E. Penzoni	0	2	0
W. Kingston	0	2	6	E. Pickford	0	2	0
A. Noske	0	2	6	Friend	0	0	6
Mrs. Drysdale	0	2	6	<b>COROMBY.</b>			
M. Kelly	0	2	6	C. A. Lutzke	0	5	0
Mrs. Middleton	0	2	6	A. T. Tepper	0	3	0
M. Williams	0	2	6	S. Carey	0	2	6
A. Rathgeber	0	2	6	P. M. Mullin	0	2	0
L. C. Langsford	0	2	0	O. H. Schache	0	1	0
G. Simpson	0	2	0	<b>CALLAWADDA.</b>			
A. I. Toogood	0	2	0	I. McGregor	1	0	0
Miss D'Alton	0	2	0	McGregor Bros.	1	0	0
Mrs. McLean	0	2	0	McPherson Bros.	1	0	0
S. Sims	0	2	0	A. G. Aitken	0	10	0
Mrs. Nimmo	0	2	0	J. Hemley	0	10	0
Mrs. Ure	0	2	0	J. Erwin	0	10	0
Mrs. Taylor	0	2	0	W. E. Johnston	0	5	0
G. Thurgood	0	2	0				
R. Thomas	0	2	0				

G. C. Hemley . . . . . 0 3 6  
 Mrs. Phillips . . . . . 0 1 0

**LED COURT.**

W. J. Phillips . . . . . 1 0 0

**ILLAWARRA.**

R. Zala . . . . . 1 0 0  
 R. H. Rutter . . . . . 0 5 0  
 J. Middleton . . . . . 0 2 6  
 Mrs. Gehan . . . . . 0 2 0

**LUBECK.**

Gawith Bros. . . . . 1 1 0  
 M. A. Edwards . . . . . 0 10 0  
 J. D. Gellately . . . . . 0 10 0  
 Mrs. Sinclair . . . . . 0 6 0  
 Miss Copley . . . . . 0 5 0  
 Mrs. Womersley . . . . . 0 2 6

**MURTOA.**

St. Johanne's Church . . . . . 4 0 0  
 H. Broadhurst . . . . . 1 1 0  
 W. McLintock . . . . . 1 0 0  
 J. H. Schultz . . . . . 1 0 0  
 A. Maides . . . . . 0 12 6  
 J. Delahunty . . . . . 0 10 6  
 T. Slaughter . . . . . 0 10 6  
 E. A. Adler . . . . . 0 10 0  
 F. H. Schultz . . . . . 0 10 0  
 F. W. Schultz . . . . . 0 10 0  
 H. Koenig . . . . . 0 7 6  
 G. Degenhardt . . . . . 0 5 0  
 J. Gorman . . . . . 0 5 0  
 J. W. Hausler . . . . . 0 4 6  
 A. Uhe . . . . . 0 4 6  
 Miss Sprake . . . . . 0 3 6  
 F. Adler . . . . . 0 3 0  
 W. Webb . . . . . 0 3 0  
 W. Lamb & Co. . . . . 0 2 6  
 J. E. Schultz . . . . . 0 2 6  
 G. H. Adler . . . . . 0 2 6  
 H. F. Petering . . . . . 0 2 6  
 C. Gulbin . . . . . 0 2 0  
 W. Sprague . . . . . 0 2 0  
 A. Bates . . . . . 0 2 0  
 I. Deuscher . . . . . 0 2 0  
 H. Wagner . . . . . 0 2 0

**WAL WAL.**

W. Maher . . . . . 1 1 0  
 G. Gready . . . . . 1 0 0  
 E. R. Dunster . . . . . 0 5 0  
 W. Gready . . . . . 0 5 0  
 I. Baylie . . . . . 0 5 0  
 A. C. Dunster . . . . . 0 5 0  
 Miss Kelly . . . . . 0 4 6  
 I. Kelly . . . . . 0 2 6  
 A. B. Rowe . . . . . 0 0 6

**HORSHAM.**

E. Culliver . . . . . 1 1 0

**BEAUFORT.**

Hon. Thos. Beggs, M.L.C. . . . . 1 1

**BLACK SWAMP.**

Black Swamp Employes 7 8

**MINYIP.**

E. Finkmeyer . . . . . 1 1 0  
 T. Huebner . . . . . 1 1 0  
 H. J. Johnston . . . . . 1 0 0  
 J. T. Schurman . . . . . 1 0 0  
 C. H. Sewell . . . . . 0 10 6  
 Dr. McLean . . . . . 0 10 6  
 C. Petering . . . . . 0 10 0  
 W. Petering . . . . . 0 10 0  
 Mrs. Keenan . . . . . 0 10 0  
 M. Selkirk . . . . . 0 10 0  
 J. W. Hewitt . . . . . 0 10 0  
 E. A. Petering . . . . . 0 5 0  
 Cum Moon . . . . . 0 5 0  
 H. & A. McCubbery . . . . . 0 5 0  
 W. Hother . . . . . 0 5 0  
 A. Reisner . . . . . 0 5 0  
 Mrs. Ubergang . . . . . 0 5 0  
 L. Glasson . . . . . 0 5 0  
 J. F. Toole . . . . . 0 5 0  
 O. Vince . . . . . 0 5 0  
 O. O. Schache . . . . . 0 4 6  
 A. P. Gierke . . . . . 0 3 6  
 J. B. Stamp . . . . . 0 3 0  
 J. Janetzki . . . . . 0 2 6  
 W. Harris . . . . . 0 2 6  
 A. Habel . . . . . 0 2 6  
 H. Petering . . . . . 0 2 6  
 A. Mibus . . . . . 0 2 0  
 E. Krelle . . . . . 0 2 0  
 D. Rowan . . . . . 0 2 0  
 A. W. Coutts . . . . . 0 1 6

**BURRERO.**

I. Harcoan . . . . . 0 10 0  
 T. Harcoan . . . . . 0 5 0  
 C. Schubert . . . . . 0 5 0  
 Jas. Jackson . . . . . 0 5 0  
 R. I. Jackson . . . . . 0 5 0  
 Mrs. Parle . . . . . 0 5 0

**JOEL JOEL.**

Mrs. M. Hall . . . . . 1 1 0  
 F. T. Hall . . . . . 1 1 0  
 J. Potter, jun. . . . . 0 10 6  
 A. Vance . . . . . 0 10 6  
 J. H. May . . . . . 0 10 0  
 A. Williams . . . . . 0 10 0  
 M. Oram . . . . . 0 7 6  
 Miss Smith . . . . . 0 5 0  
 F. Foster . . . . . 0 4 0  
 J. Brown . . . . . 0 2 0

**WATTA WELLA.**

I. B. Hall . . . . . 1 0 0  
 Jas. Hall . . . . . 0 10 6

**WALLALOO.**

E. Rickard . . . . . 1 1 0  
 J. G. Maconachie . . . . . 0 10 0

**GREEN'S CREEK.**

John Hutchings	1	1	0
N. Wilson	1	1	0
W. Thompson	1	1	0
K. Deverev	0	10	0
I. R. Hutchings	0	10	0
L. McPherson	0	5	0
A. Gissing	0	5	0
J. A. Kindred	0	4	0
G. Davies	0	2	6

**MORRL MORLL.**

W. Hemley	1	0	0
W. M. Rough	1	0	0
G. Dow	0	10	6
A. Nicholson	0	5	0

**RUPANYUP.**

G. S. Williamson	2	2	0
G. Wood	1	10	0
R. McCracken	1	1	0
J. Crampton	1	1	0
W. Testrow	1	1	0
W. H. Kendall	1	1	0
H. V. Callender	1	0	0
J. D. Skidmore	1	0	0
W. Cromie	1	0	0
F. Chapman	1	0	0
I. T. Sweetman	1	0	0
T. Bell	1	0	0
A. Mills	0	10	0
D. McCowan	0	10	0
R. Sweetman	0	10	0
E. C. Chapple	0	10	0
Miss Cromie	0	8	0
D. Mathieson	0	6	6
R. Hill	0	6	0
M. Parker	0	5	0
Hoop Lea	0	5	0
H. Schubert	0	5	0
Smtih & Moore	0	5	0
McLean Bros.	0	5	6
Mrs. Graham	0	5	6
Mrs. Chapman	0	5	6
A. J. Callender	0	5	0
Mrs. Franklin	0	5	0
Mrs. E. Morgan	0	5	0
E. Carra	0	5	6
V. E. Lawrence	0	5	0
A. G. Chapple	0	5	0
J. Maher	0	5	0
A. McLean	0	5	6
I. W. Chapman	0	5	0
N. Block	0	2	6
Mrs. Aumann	0	2	6
D. McKenzie	0	2	6
C. J. Russell	0	2	6
F. J. V. Paull	0	2	6
R. Foran	0	2	6
Mrs. Culton	0	2	0
Misses Sweetman	0	2	0
H. Shugg	0	2	0
I. McIntyre	0	1	6
B. Braybrook	0	1	0

**MELBOURNE.**

Joseph Kronheimer Estate (per Equity Trustees' Ltd.)	5	0	0
Sir W. A. Zeal's Estate (per J. A. Anderson)..	5	0	0
J. Kitchen & Son	1	1	0
MacRobertson	1	1	0
Rosella Preserving and Manufacturing Co.	1	1	0
R. Harper & Co.	1	1	0
T. B. Beil	1	1	0
Peterson & Co. Pty. Ltd	1	1	0
London & Lancashire Insurance Co.	1	1	0
Whybrow & Co.	1	1	0
British-Australian Tobacco Co.	1	1	0
R. F. Toutcher, M.L.A.	1	1	0
John Paton & Sons Ltd.	1	1	0
W. D. & H. O. Wills	1	1	0
Duerdin & Sainsbury	0	10	6
Brooks, Robinson & Co.	0	10	6
I. Danks & Son Pty. Ltd.	0	10	0
W. Dogdshun & Sons	0	10	0

**BALLARAT.**

J. McKay & Sons Pty. Ltd.	1	1	0
Williams the Shoeman	1	1	0

**BANYENA.**

Mrs. D. Cumming	0	10	0
E. J. Burchell	0	5	0
R. Burchell	0	5	0
J. McDonald	0	5	0
J. Rugby	0	5	0
R. Jenkins	0	5	0
E. J. Tickner	0	5	0
Jas. Walker	0	4	0
Jas. Reseigh	0	3	0
H. Reseigh	0	3	0
J. C. Lindo	0	2	6
E. Lang	0	2	6
H. Dunning	0	2	6
Mrs. M. O'Shannassy	0	2	6
Mrs. Drum	0	2	6
S. Price	0	2	6
W. Boon	0	2	6
C. Campbell	0	2	6
Mrs. Gill	0	2	6
R. Cossans	0	1	6

**NAVARRE.**

C. Supple	1	0	0
I. T. Smith	0	10	6
R. Martin	0	10	6
R. Parry	0	6	6
W. Carn	0	5	0
R. Carn	0	5	0
W. Murphy	0	2	6

**GREAT WESTERN.**

Mrs. Salinger	0	10	6
I. Simpson	0	5	0

N. Toohey	0	5	0
A. Wilson	0	2	6
Mrs. Metcalf	0	2	6
J. Wright	0	2	6
G. Lowe	0	2	6
T. Carr	0	1	0
P. Tozer	0	1	0
J. Edwards	0	1	0

**JALLUKAR.**

A. McMurtrie	1	0	0
--------------	---	---	---

**DEEP LEAD.**

J. Liddell	0	5	0
T. Kelly	0	5	0
J. Mitchell	0	1	0

**LANDSBOROUGH.**

W. A. Work	0	5	0
B. B. Brown	0	5	0
F. Amarant	0	2	6
P. Oates	0	2	6
G. McDonald	0	2	6
Miss E. Price	0	2	6
C. Harlow	0	2	0
C. W. Forster	0	2	0

**GLENORCHY.**

E. T. Hutchings	1	1	0
W. E. Phelan	1	1	0
J. Kennedy	1	0	0
Mrs. Campbell	0	10	0
J. Bryant	0	10	0
J. Launder	0	10	0
J. Poillard	0	5	0
J. J. Kelly	0	5	0
J. Harvey	0	5	0
G. McKav	0	5	0
A. J. Harvey	0	3	6
F. Baylie	0	3	0
C. Howard	0	2	6
D. Mason	0	2	6
C. Lee	0	2	6
T. Turvey	0	2	6
W. McLoughlin	0	2	0
J. Cooper	0	2	0

**WALLALOO.**

(Collected by Mrs. Andrew.)

Miss Weatherley	3	0	0
Reading Bros.	1	1	0
S. Andrew	1	0	0
J. Stapleton	1	0	0
C. Cunningham 2/6, J. Greig 2/6, E. Cunningham 2/6, J. Dunn 2/6, G. Dean 2/6, G. Jeffrey 2/6; J. Maunder, 15/-; Mrs. Jas. Duxson, 5/-; Mr. W. Duxson, 5/-; Mrs. Ern. Duxson, 2/6; Roy Holden, 2/6; Mrs. McDonald, 2/-; W. McCarthy, 1/-; Mr. H. Lory, 7/-; Mr. Toogood, 2/6; C. Johnston, 2/6	2	18	0

**CONCONGELLA**

**VINEYARD,**

**GREAT WESTERN.**

C. F. Best	1	1	0
C. Jolly and R. Fisher, 5/- each; A. Clarke and J. Hunter, 2/- each; L. Moore, 1/6; R. Oldman, J. Stevens, W. Gillies, H. Hambling, Friend, T. Doyle, H. Guy, G. Haywood, 1/- each	1	3	6

**LANDSBOROUGH.**

Donations over 10/-: Malakoff Dredging Syndicate, £5; W. B. Hodgetts, £2/2/-; A. H. Bienvenu, Mrs. M. J. Hodgetts, Chas. Aston, Hanley Bros., Oates Bros., £1/1/- each; Dr. C. C. Salmon, M.P., Mr. J. W. Pennington, M.L.A., Mrs. W. B. Hodgetts, Miss Mary Neville, L. C. Phillips, £1 each; W. Webb Hodgetts and John Hodgetts, 11/- each; John Rahaley and C. J. Neville, 10/6 each; Mrs. I. Friend, B. B. Browne, Rev. Father Barrett, Mrs. E. Little, Appelt Bros., Mrs. Neville, sen., Miss Friend, E. J. Hogan, "Sympathy," W. Aston, T. Torney, Bert Little, Fred Friend, 10/- each	47	18	0 1/2
--	----	----	-------

**NAVARRE.**

Donations of 10/- and over: G. L. Thomson, £3/13/-; Mrs. C. Supple, £1/1/-; A. and J. Morrow and Mrs. Morrow, 10/6 each; —McCulloch and W. Duncan, 10/- each	20	16	0 1/2
--	----	----	-------

**JOEL.**

Donations of 10/- and over: A. McSparron, £1/1/-; Alex. Slorach, 10/6; J. W. Palmer, H. Frampton, and Mrs. R. Gibson, 10/- each	11	11	9
---	----	----	---

**LANDSBOROUGH W.**

Donations of 10/- and over: H. Aston, jun., 10/6; Chas. Leslie, 10/- . . . . . 7 0 10½

**WATTLE CREEK.**

Total collection . . . . . 3 16 0

**AMOUNTS SUMMARISED.**

For Stawell Hospital—

Kanya . . . . .	61	1	0½
Landsborough . . . . .	47	18	0½
Navarre . . . . .	20	16	0½
Landsborough West . . . . .	7	0	10½
Joel . . . . .	11	11	9
Wattle Creek . . . . .	3	16	0

Total . . . . . £152 3 9

**WHITEHALL.**

T. Hutchings . . . . .	1	0	0
G. Holloway, 2/6; A. Bowes, 2/6; J. Dunn, 2/6; E. Forster, 2/6; E. Pusey, 2/6; J. Thompson, 2/6; J. Fielding, 2/6; J. Holman, 2/6 . . . . .	2	0	0

**CLYNWYLLN.**

A. Maxwell, 2/6; F. Boustead, 2/6; R. E. Goatley, 2/6; F. Simmons, 2/6; G. H. Pinch, 2/6; P. Kelly, 2/6; Ben. Kelly, 2/6; C. Mudgway, 2/6; W. Brodie, 2/6; T. McPherson, 2/6; I. Stewart, 2/6; C. Hackett, 2/-; Frank Brown, 2/-; J. Mills, 2/- . . . . .	1	13	6
---	---	----	---

**SLOAN'S & SCOTCHMAN'S****COLD MINING CO.**

P. Boisen, 3/-; I. Calvert, R. Travers, 2/3 each; J. Short, B. Marshall, I. Stiff, Friend, R. Gorman, J. G. S. Warren, E. McCutcheson, I. Andrews, W. Henderson, A. S. Jenkins and W. Thomlinson, 2/- each; A. Nicholson, H. Millington, R. Pope, I. Pasini, W. Gilchrist, R. Tiddy, P. Evans, I. Brown, T. Ward, R. Varcoe, A. Booth, W. Randle, R. Tneos, F. Briggs, 1/- each; J. Rowlands, 4d. . . . .	2	6	4
---	---	---	---

**MACDALA-CUM-MOON-LIGHT CO.**

L. Kinsella, M. Goodson, 2/6 each; M. Ward, R. H. Goodson, I. Carr, F. Wilson, J. Bell, G. Barry, W. Gray, W. Tangye, W. Rickard, A. Gray, M. Byrne, I. Grainger, M. Maz-zuchelli, W. Tomlinson, R. Tangye, J. Lindell, 2/- each; — Dunster, D. Wells, R. Evans, — Oliver, A. McIntosh, P. Nicholson, A. Ewins, T. McPherson, W. Bonner, T. Healy, G. Cocks, — Homfray, R. Webster, and T. Marshall, 1/- each . . . . .	2	11	0
---	---	----	---

**ROLLING STOCK BRANCH, VIC. RAILWAYS, STAWELL.**

J. Geaney, D. Moore, 5/- each; F. Rogers, J. Guy, I. Dwyer, 3/- each; E. Jackson, T. Leyshon, 2/3 each; R. Harris, E. Myers, W. K. Berry, G. Cox, J. D. Jones, 2/- each; T. G. Heron, C. Webber, W. Mason, C. J. Hosking, H. W. Byron, A. H. Stephens, R. R. Anderson, G. K. Douglas, 1/- each . . . . .	2	2	0
--	---	---	---

**SWINTON ESTATE.**

A. W. and G. A. Gray . . . . .	2	2	0
F. Trotman, J. Brunton, T. Harcourt, G. Hives, H. Russell, J. Malone, S. Stone, G. Clark, 5/- each; Mrs. Ryan, 2/6; Kitty and Frances Trotman, 2/6 . . . . .	4	7	0

**WILLARING.**

W. V. Martin, 10/-; John E. A. Steel, 9/-; W. V. Martin, 6/-; Robert Moran, 5/- . . . . .	1	10	0
---	---	----	---

**OVERDALE.**

Holden Bros. . . . .	1	1	0
James Holden . . . . .	1	1	0
G. Paganoni, 5/-; J. Perry, H. Taylor, Neil Nicholson, 2/6 each; J. Balsarini, 2/-; P.			

Nicholson, N. Whelan,  
A. Smeaton, Robt.  
Booth, D. Baker, E.  
Murphy, L. Nicholson,  
V. Rathgeber, 1/- each 3 4 6

**POMONAL.**

(Collected by Mr. T. E.  
Morcom.)

T. E. Morcom .. . . .	1	1	0
David McMurtrie .. . .	1	1	0
H. H. Wettenthal .. . .	1	1	0
F. J. Allsop, J. McMurtrie, A. McMurtrie, P. J. Hines, M. Murphy, 10/6 each; Mrs. Haigh, 10/-; Bolton Bros., W. J. Cox, J. Ridley, J. Hayward, R. Herbert, A. Anderson, S. Milne, H. J. Allsop, 5/- each; W. Treller, W. Fry, 2/6 each; I. Hold, 1/- ..	8	11	6

**STAWELL BRASS BAND COLLECTIONS.**

Joel Joel .. . . .	4	4	10
The Sycamores .. . . .	7	15	8
Green's Creek .. . . .	10	11	6
Central Park .. . . .	14	5	3
Hall's Gap .. . . .	5	8	1
Deep Lead .. . . .	2	1	0
Glenorchy .. . . .	13	3	6
Great Western .. . . .	6	7	0
Callawadda .. . . .	9	1	4
Campbell's Bridge .. . .	6	0	0
Central Park .. . . .	28	15	6

£107 13 8

**WIMMERA FLOUR MILL.**

(On account of sales of  
wheat donated.)

10 bags at Rupanyup sold for .. . . .	6	10	6
Donors: T. Slee, Ban- yena, 2 bags; R. Goat-			

ley, Wallaloo, 3 bags;  
H. Holtkamp, Rupanyup, 2 bags; and donor  
from Marnoo whose  
name was not known,  
2 bags; W. Carter,  
1 bag.

6 bags at Joel Joel sold  
at .. . . .

3 17 1

Donors: S. McCulloch,  
2 bags; J. Palmer, F.  
Curnick, A. Storach,  
jun., and R. Vance, 1  
each.

**LANDSBOROUGH BAND COLLECTIONS.**

**KANYA.**

Donations of 10/- and  
over: E. P. Davies,  
£3/3/-; W. Ellen, £3;  
J. McDonald, £2/7/-;  
— Ednie, £2/10/-; W.  
Stephen, D. McLennan,  
and — Bedford, £2/2/-  
each; Arnold Bros. and  
S. Laing, £2 each; J.  
Meadows, £1/16/-; T.  
Ellen, £1/15/-; —  
Strickland, £1/11/-;  
A. Cameron and D.  
McDonald, £1/6/- each;  
C. Osborn and McDonald  
Bros., £1/1/- each; Mrs.  
Thornton, Brain Bros.,  
G. Preston, and Alfred  
Duxon, £1 each; Mrs.  
J. Kennedy, J. Kennedy,  
T. Brown, W. Coates,  
10/6 each; J. H. Baldwin,  
F. Seary, Smith Bros.,  
Alex. Nicholson, A. Nicholson,  
Adrian Nicholson, G.  
Thornton, C. Coates,  
and C. Thornton, 10/-  
each .. . . . 61 1 0½

