

1915-16

Stawell Hospital & Benevolent Asylum

(Incorporated 11th June, 1897)

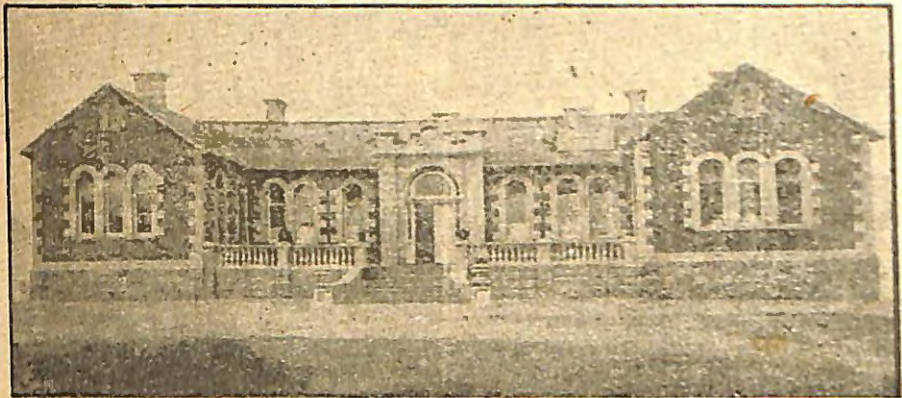

The Fifty-Seventh Annual Report OF THE COMMITTEE OF MANAGEMENT AND Statement of Receipts & Expenditure

For Period from 1st July, 1915, to 30th June 1916

Stawell Hospital & Benevolent Asylum.

Incorporated 11th June, 1897.

OFFICERS FOR THE YEAR 1916-17.

President :

Mr. J. DALZIEL

Vice-Presidents :

Mr. W. MCINT

Mr. J. A. LARKAN

Treasurer :

Mr. A. B. FORD

Committee of Management :

LOCAL MEMBERS, STAWELL.

Mr F. J. DERRY
,, HENRY EDHOUSE
,, HANS L. MITCHELL
,, A. W. GLENCROSS
,, J. W. STRANGWARD

Mr ALFRED B CLEMES
Rev FATHER WALSH
Mr G. A. SMITH
,, GEO. MITCHELL
,, L. C. PHILLIPS
,, GEO. BARNES

MEMBERS FOR OUTLYING DISTRICTS.

Mr. T. E. MORCOM, Pomonal
,, JOHN CROMIE, " Sycamores "
,, Mr. C. BEST, Great Western
,, R. McCracken, Rupanyup

Mr. Wm. E. PHELAN, Glenorchy
,, W. B. HODGETTS, Landsborough
,, JOHN HUTCHINGS, Green's Creek
,, D. N. McLENNON, Marnoo

Auditors :

MESSRS JAS. PATON and J. S. TREW

Secretary and Collector :

Mr W. HASTINGS BELL, Stawell. (Telephone No. 13)

Matron :

MISS M. I. LANG

THE PLEASANT CREEK HOSPITAL

Was established August 7th, 1858; opened February 28th, 1859;
and changed April 13th, 1883, to

STAWELL HOSPITAL AND BENEVOLENT ASYLUM

(Incorporated June 11th, 1897).

FOUNDERS.

Robert Buchanan and Alfred B. Clenes, J.P., 1858.

PRESIDENTS.

YEAR OF OFFICE.		YEAR OF OFFICE.	
Warden of District	1858-9	C. Aeschmann	1887
Richard Codd, J.P.	1860	C. G. Holmes	1888
H. E. Jenkins, J.P.	1861	C. G. Holmes	1889
Ronald Campbell	1862	Albert Halls	1890
Alfred B. Clenes	1863	Alfred L. Payne	1891
John Holt, J.P.	1864	R. W. C. Grieve	1892
David Scallan, J.P.	1865	Rev. R. J. E. Hayman	1893
Theodore Mardel	1866	Rev. Father Guilfoyle	1894
George Jennings, J.P.	1867	Joseph J. Pawsey	1895
Duncan M'Kellar	1868	John Barnes	1896
William Freyne	1869	R. Z. Davies	1897
John Childe, J.P.	1870	H. L. Mitchell	1898
John Punchard	1871	Henry Edhouse	1899
Wilkinson Wayman	1872	John Dalziel	1900
John H. Franklin	1873	Rev. Father Howell	1901
Alexander Brown	1874	W. J. M'Mullin, J.P.	1902
Maynard Old	1875	Rev. G. B. Murphy	1903-4
Rev. Samuel Kelson	1876	Dr G. J. Naphthine	1904-5
David F. Aberne	1877	A. V. Wettelhall	1905-6
James A. Mathers	1878	Dr J. Raymond Fox	1906-7
Thomas Kin-sella	1879	Dr J. Raymond Fox	1907-8
Gustav Magnus	1880	Dr W. L. Aitken	1908-9
Joseph Cawley	1881	Alfred B. Clenes	1909-10
Valentine Archer	1882	Gustav Mahuke	1910-11
Peter Gullmaith	1883	Geo. Barnes	1911-12
Thomas Y. Smith	1884	George Mitchell, J.P.	1912-13
Martin Thornfeldt	1885	Dr W. J. Forshaw	1913-14
Richard D. Ollard	1886	G. A. Smith	1914-15
Stephen Williamson	1886	L. C. Phillips	1914-16
		L. C. Phillips	1915-16

LIFE GOVERNORS.

J. Quarterman, Woywondah	1859	Duncan M'Kellar, Stawell	1874
J. Rutherford, Woywondah	1859	Wm. H. Osmand, Stawell	1874
J. L. Roston, Tottington	1861	John Childe, Stawell	1876
Henry Nicol, Warranooke,	1866	John Naylor	1877
Patron and Special Donor	1866	Joseph Shilton	1877
Sir S. Wilson, Longerenong	1867	Stephen Williamson, <i>pro</i>	1878
John Wilson, Woodlands	1868	M.U.I.O.O.F. of Victoria	1881
Patrick D'Arcy, Stawell	1868	R. H. Hart, <i>pro</i> Cantata Concert	1881
John Y. Wakeham, Stawell	1868	D. E. M'Kellar	1885
T. Y. Smith, <i>pro</i> Easter	1874	T. M'Kellar	1885
Festival	1874	R. J. Jeffray	1885
Isaac Newton, Stawell	1874	Thomas Wright, Stawell	1885
Thomas Brown, Stawell	1874	C. A. Akins, <i>pro</i> Victoria I.O.R.	1886

LIFE GOVERNORS.—*Continued.*

Joseph Reading, Executor of Thomas Hewitt	1887	Frederick Crouch } Stawell Athletic G. T. Robertson } Club	1905
Mrs Mary E. Hobbs, Special Donor	1887	Rev J. Rickard } Executors R. J. Donelan } of	1906
Alexander Brown, <i>pro</i> National Holiday Picnic	1888	W. H. Richards } G. J. Napthine, M.B. } Executor of	1907
William Stevenson, ditto	1889	Levi Vernon } Mrs H. A. Tyree } Joint Proprietors George Frayne } Wimmera Flour Mill	1907
Donald McLean } Executors George Childe } of	1889	Alfred B. Clemes, J.P.	1907
Andrew Anderson } John Childe John Hill, <i>pro</i> Holiday Concert	1891	(For eminent services rendered to the Institution since 1858).	
W. G. A. Marshall, <i>pro</i> I.O.O.F., Loyal Wimmera Lodge	1894	John Cromie, "Sycamores"	1907
Mrs E. Grant } Executors William Grant } of	1895	George Simpson, as Executor of the late Mrs Luke Kinsella	1907
Edwin J. Bennett } E. C. Grant Mrs M. E. Hobbs } <i>Magdalenam</i>	1895	Wm. B. Cumming } Executors J. McLaughlan } of the late	1909
Mrs J. E. Kinsella } Moonlight Thomas Kinsella } Company	1895	D. G. McKellar } S. McCulloch } Executors C. C. McCulloch } of the late	1910
Theodore Heide, <i>pro</i> A.N.A., National Fete	1895	W. McCulloch } Hon. W. McCulloch	
Andrew Robertson, <i>pro</i> Stawell Brass Band	1895	A. W. & G. A. Gray (special donors)	1915
Edward William Spangler, <i>pro</i> Stawell Brass Band	1899	Jas. Urquhart	1915
Chas. Willis Playford, as Ex- ecutor of Francis Lodge	1899	T P Durack } Stawell A J Wood } Gynnikara	1915
William Hobbs } Executors Albert Hobbs } of	1903	J Hall } Committee W Dawson, <i>pro</i> Stawell Brass Band	1916
George Hobbs } Mary E. Hobbs H. Henderson, jr. } Executors L. C. Phillips } of	1903	W A Pell, <i>pro</i> Landsborough Brass Band	1916
Mrs Elizabeth Syme } Miss Marjorie Isabel Syme } William Allan Syme }	1904		
(Donors of the W. H. Syme Wards, opened by Sir John Forrest, M.H.R. (W.A.), 20th November, 1904.)			

LIFE SUBSCRIBERS.

R. T. Firebrace	1859	Edmund C. Grant	1875
Charles Williamson, junr	1861	Edward Simmons	1877
Thos. Edols	1862	Mrs Fanny H. Shilton	1878
Donald McCallum	1863	Mrs Mary H. Brown	1879
Andrew Stewart	1863	Charles Ayrey	1883
Andrew Stewart, junr	1864	Henry Brackenwagen, <i>pro</i> A. M. C. Manchester	
John Holt	1864	Unity I.O.O.F.	1894
John Kofod	1870		
Hon W. Campbell	1872		

STATISTICAL REPORT.

Dormitories or Sleeping / Number	10								
Rooms for Inmates / Capacity, Cubic feet	7919	25	..	35	18	24	12
Number of Beds for Inmates	66	35	..	45	23	16	39

	MALES	FEMALES	TOTAL
Inmates on July 1 from previous year	18	12	30
Admitted during year	186	122	308
Total	204	134	338

DISCHARGED DURING YEAR—			
	MALES	FEMALES	TOTAL
Cured or relieved	173	110	273
At their own request or on other grounds	12	6	18
Die	18	8	26
Remaining at end of the year	11	10	21
Total	204	134	338

Daily Average of Indoor Relief	15½	9	24½
Outdoor Relief—			
Number of distinct Cases treated	55	31	86
Number of Attendances			264

AGES OF INMATES.			
	MALES	FEMALES	TOTAL
Under 5 years	17	6	23
5 and under 10 years	24	17	41
10 " 15 "	15	19	34
15 " 25 "	35	24	59
25 " 45 "	17	12	29
45 " 55 "	19	6	25
55 " 65 "	13	8	21
65 " 75 "	10	2	12
75 " 85 "	11	2	13
Total	202	136	338

BIRTHPLACES OF INMATES.			
	MALES	FEMALES	TOTAL
Victoria	236
New South Wales	3
Other Australian States	18
New Zealand	2
England and Wales	30
Scotland	12
Ireland	21
Other British Possessions	5
France	1
Germany	1
China	2
Unknown	3
At Sea	1
Total	338

RELIGIONS OF INMATES.			
	MALES	FEMALES	TOTAL
Church of England	122
Presbyterians	68
Methodists	38
Independents	5
Baptists	9
Salvation Army	8
Other Protestants and Protestants unspecified	18
Roman Catholics	68
Other Persuasions	2
Total	338

Statistical Returns of Diseases and Deaths.

DISEASES	Discharged (not including Deaths).		Died	Total Discharged and Died	DISEASES	Discharged (not including Deaths).		Died	Total Discharged and Died
	Males	Females				Males	Females		
1—GENERAL DISEASES.					2—DISEASES OF THE NERVOUS SYSTEM AND OF THE ORGANS OF SPECIAL SENSE				
Typhoid Fever		2		2	Simple Septic Meningitis			2	2
Measles ..	1	1		2	Epidemic Cerebro-spinal Meningitis ...	1			1
Scarlet Fever ..	8	1		9	Cerebral Hemorrhage, Apoplexy	2		2	4
Whooping Cough ..	1		1	1	Epilepsy ..	1			1
Diphtheria ..	13	6		20	Hysteria ..	1	3		4
Influenza ..	6	1		7	Neuralgia and Neuritis ..	3	1		4
Erysipelas ..	1			1	Other diseases of the Nervous System ..	2	1		3
Tuberculosis of the Lungs	1	4	2	7	Other diseases of the Eyes and their Appendages ..	2	1		3
Tuberculosis of Other Organs			1	1	3—DISEASES OF THE CIRCULATORY SYSTEM—				
Cancer, and other malignant tumors of the Buccal Cavity		1	1	2	Acute Endocarditis ..		2		2
Cancer, and other malignant tumors of stomach & liver			1	1	Angina Pectoris ..		3	2	5
Cancer, and other malignant tumors of the Peritoneum Intestines, Rectum			1	1	Diseases of the Veins (Varices, Varicose Ulcer, Hemorrhoids)	3	2		5
Cancer, and other malignant tumors of the Female Genital Organs		1		1	Diseases of the Lymphatic System (Lymphangitis &c.)	1			1
Cancer, and other malignant tumors of the Breast ..		1		1	4—DISEASES OF THE RESPIRATORY SYSTEM—				
Acute Articular Rheumatism	4	6		10	Post Nasal Growths ..	11	10		21
Chronic Rheumatism & Gout	6			6	Acute Bronchitis ..	1	2		3
Diabetes ...	1			1					
Acute and Chronic Alcoholism	4			4					

STATISTICAL RETURNS OF DISEASES AND DEATHS (Continued)

DISEASES	Discharged (not including Deaths).		Died		Total Discharged and Died	DISEASES	Discharged (not including Deaths).		Died		Total Discharged and Died
	Males	Females	Males	Fem'les	Both Sexes		Males	Females	Males	Fem'les	Both Sexes
Broncho-pneumonia ..	1	1			2	Diseases of the Prostate ..	1				1
Pneumonia ..	11	1			12	Uterine Hemorrhage (non- puerperal) ..		5			5
Pleurisy ..	2	1			3	Uterine Tumor (non-cancerous)		1			1
Asthma ..	2				2	Metritis ..		2			2
5—DISEASES OF THE DIGESTIVE SYSTEM—						Salpingitis and other diseases of the Female Genital Organs		1			1
Diseases of the Mouth and its associated organs ..	4	4			8	7—THE PUERPERAL STATE—					
Diarrhoea and Enteritis (under (2 years of age) ..	5	2			7	Accidents of Pregnancy ..		3			3
Diarrhoea and Enteritis (two years and over) ..	4	2			6	Puerperal Hemorrhage ..		1			1
Appendicitis and Typhilitis	9	1			10	Following Childbirth (not otherwise defined) ..		4			4
Hernias, Intestinal Obstruc- tions ..	6	1	2	1	10	8—DISEASES OF THE SKIN AND OF THE CELLULAR TISSUE—					
Diseases of the Anus and Fæcal Fistula) ..	1	1			2	Acute Abscess ..	4	3			7
Other diseases of the Intestines	2	1			3	Other diseases of the Skin and adnexa ..		5			5
Hydatid Tumors of the Liver	1				1	9—DISEASES OF THE BONES, AND OF THE ORGANS OF LOCOMOTION—					
Other Diseases of the Digestive System (Cancer and Tubercu- losis excepted) ..	1	2	1		4	Non-Tuberculous Diseases of the Bones ..		4			4
6—NON-VENEREAL DISEASES OF THE GENITO-URINARY SYSTEM AND ADNEXA—						Diseases of Joints (Tuber- culosis and Rheumatism excepted) ..		1	2		3
Acute Nephritis ...		1			1	10—OLD AGE—					
Diseases of the Bladder ..	1			1	2	Senile Debility ..	3	2	4	2	11
Other Diseases of the Urethra Urinary Abscess, &c. ..	10		1		11						

STATISTICAL RETURNS OF DISEASES AND DEATHS (Continued)

DISEASES	Discharged (not including Deaths)		Died		Total	Discharged (not including Deaths)		Died		Total		
	Males	Females	Males	Females	Discharged and Died	Males	Females	Males	Females	Discharged and Died		
											Both Sexes	
11—AFFECTIONS PRODUCED BY EXTERNAL CAUSES—												
Snake and Insect Bite ..	2				2					2		
Burns (conflagration excepted) ..	3				3					3		
Traumatism by Cutting or Piercing Instruments ..	6				6					6		
Traumatism by Fall ..	2	1			3					3		
Traumatism by other Crushing (vehicles, railroad, &c.) ..	3				3					3		
Dislocations ..								3		3		
Sprains ..								1		1		
Fractures, unspecified causes ..							2	5		7		
Other External Causes ..								1		1		
12—ILL DEFINED DISEASES—												
Unspecified or Ill-defined Cause ..								2	2	4		
Grand Total								180	95	18	8	130



Annual Report.

TO THE SUBSCRIBERS—

The Committee of Management have the honor to submit to the contributors of the Stawell Hospital & Benevolent Asylum their Fifty-Seventh Annual Report and Balance-Sheet for the Year Ended 30th June, 1916.

The Financial Statement, which is printed herewith, duly audited and certified, shows receipts as £3149/16/6-. Proceeds of Entertainments have increased by £1502/9/5. This has been brought about by the Stawell Friendly Societies holding a Gymkhana and donating £685/8/2 to our fund, also having a Wheat Appeal which realised £183/3/10; the Stawell Athletic Club's Easter Carnival, this institution receiving half the profits—£640 3/3 being donated; Mrs. Bennett's Concert bringing in £16/15/6; the Great Western Race Club donating £12; the Pomonal Progress Association, £10; the Great Western Red Cross Society, £4 11/-; Hospital Sunday—under this heading the Landsborough Brass Band contributed £70, the Stawell Brass Band £53/14/5, and £42/15/6 was taken at the Central Park, Stawell, both the Royal Park Recruiting Military Band and the Stawell Brass Band assisting. We have also received £50 from the late Mrs. A. Anthony's Estate, £50 from the late R. Quine's Estate, £40 from the Edward Wilson Trustees, £34/2/9 from the Stawell Amateur Turf Club, £30 from the Felton Bequest Fund, and £5 from the late Sir W. A. Zeal's Trustees.

The Expenditure amounted to £2008/1/11, which is slightly less than last year, the principal saving being in Medical Fees £68, and Milk £29. The expenditure on Meat increased by about £120, and Wages by £35.

The present Credit Balance is £1525/2/2. Against this, accounts amounting to £247/2/1 owing June 30th, 1916, have to be deducted. We hold £448 face value of Government Inscribed Stock three per cent. (1917 optional) the present market value being £285. Since the year expired we have received £83/2/1, balance of Government Grant, this increasing the credit balance by that amount.

The agreement made with the three local doctors to carry on the work of the Institution during the continuance of the war will effect a saving of £125 per annum.

Last December the Matron (Miss A. E. Taylor) resigned. We appointed Sister M. I. Lang to the position and she has proved to be a very capable Matron. We were fortunate in securing the services of Miss C. Wren as sister.

The grateful acknowledgement of the Committee are tendered to the members of the Stawell Friendly Societies, for the splendid donations received; to the Committee of the Stawell Athletic Club, for the large donation from their Easter Carnival, and to all who assisted at the Carnival; to the District Farmers who contributed wheat and all the contributors whose names appear in this book; to Mrs. Bennett, for the splendid Entertainment given; to the members of the Landsborough and Stawell Brass Bands; to the Stawell Amateurs Turf Club and the Great Western Race Club, for their donations; to the Pomonal Progress Association and the Great Western Red Cross Society, for donations; to the Railway Employees; to the Hospital Staff, for the efficient manner in which they have carried out their duties; and to all others who have in any way helped to promote the good and great work of the Institution.

L. C. PHILLIPS, President.



Statement of Receipts and Expenditure of Stawell Hospital & Benevolent Asylum

Period from 1st July, 1915, to 30th June, 1916, inclusive.

RECEIPTS.	
(A.)—ORDINARY INCOME :—	
Government Grant	410 0 0
Municipal Grant	139 9 0
Private Contributions	268 16 6
Net Proceeds of Entertainments ..	1576 7 9
Hospital Sunday Fund	166 9 11
Interest upon Investments	24 4 0
Patients' Contributions—	
In-Patients £234	1 11
On A/c. Soldiers	2 2 0
On A/c. Old-age Pensions	56 17 11
Total from In-Patients	293 1 10
Out-Patients	4 13 9
Rents	4 0 0
Christmas Treats	4 14 6
Deposits	11 0 0
Sundries	41 16 6
Total Ordinary Income	2944 13 9
(B.)—EXTRAORDINARY INCOME :—	
Bequests	£80 0 0
Special Donations	124 2 9
Total Extraordinary Income	204 2 9
Cash Balances in hand brought forward from last year	384 7 7

AUDITOR'S REPORT.

To the President, Committee and Subscribers of the Stawell Hospital and Benevolent Asylum.

LADIES & GENTLEMEN :—We have examined the Books and Vouchers and certificates of the Stawell Hospital and Benevolent Asylum for the year from 1st July, 1915, to 30th June, 1916, in-

EXPENDITURE.	
(A.)—MAINTENANCE :—	
1—Provisions—	
Meat	£302 5 1
Fish, Poultry, &c.. ..	3 12 4
Butter, Cheese, &c.	63 13 7
Milk	121 2 6
Bread, Flour, &c.. ..	80 3 5
Groceries	101 15 6
Potatoes, Vegetables, &c. ..	30 5 7
	£702 18 0
2—Surgery and Dispensary—	
Drugs, Disinfectants, &c. ..	101 4 4
Dressings, Bandages, &c. ..	12 17 4
Instruments and Appliances ..	8 15 2
Ice and Aerated Waters	12 0
Sundries	1 1 0
	124 9 10
3—Domestic—	
Bedding, Drapery, &c.	47 1 10
Hardware, Brushware	20 3 2
Fuel	84 15 3
Lighting	44 4 3
	196 4 6
4—Established Charges—	
Insurance	19 15 3
Sanitary Charges	19 2 6
Ordinary Repairs	26 0 8
Telephone	5 11 4
	70 9 9
5—Salaries and Wages—	
Medical	182 6 11
Nursing	239 18 4
Other Salaries and Wages	

the Institution, its income and expenditure, as shown by the books and vouchers exhibited.

We have examined the Insurance Policies for £7,750, covering the building and furniture, and Fidelity Guarantee Policy for £100, and Workers' Compensation Act Policy, and certify that they were in full force at 30th June, 1916. We have seen the fixed deposit receipt for £300.

The Balance-sheet, to which we have appended our signatures, is correctly made up from the Books of the Institute, and truly represents the contents of the same, and the financial position of the Stawell Hospital and Benevolent Asylum.

Yours obediently,

J. S. TREW,

JAMES PATON,

Auditors

Stawell, 18th July, 1916.

£3533 4 1

ASSETS.

Cash in Hand	1225 2 2
Amount of Grant unclaimed or not received on 30th June for the Year ending 30th June, 1916..	83 2 1
	£1308 4 3

ENDOWMENT ACCOUNT.

RECEIPTS.

To Balance 30th June, 1916	£790 0 0
	£790 0 0

Stawell, 14th July, 1916.

Returns of Deposits, &c. 6 0 0

Sundries 32 13 1

38 13

(B)—ADMINISTRATION:—

1 Management—

Official Salaries	60 0 0
Collector's Salaries	52 0 0
Official Printing, &c.	20 6 10
Official Advertisements	13 6 3
Fidelity Guarantee,	0 13 6
Interest on Overdraft	4 4 11
Auditors' Fees	4 4 0

154 15 6

Total Ordinary Expenditure

2008 1 11

Fixed Deposit

300 0 0

Cash Balance in Hand.. .. .

1225 2 2

£3533 4 1

LIABILITIES.

Unpaid Accounts due on 30th June, not included under the head "Payments," above 247 2 1

Balance 1061 2 2

£1308 4 3

EXPENDITURE.

By Balance 30th June, 1916	£448 0 0
Debentures transferred to M'Culloch Bequest Fund..	342 0 0
	£790 0 0

W. HASTINGS BELL, Secretary

Detailed List of GRANTS, DONATIONS, SUBSCRIPTIONS, AND CONTRIBUTIONS.

Government Grants.

1915-16 £410 0 0

Municipal Grants.

Shire of Stawell 60 0 0
Borough of Stawell 35 0 0
Shire of Dunmunkle 35 0 0
Shire of Avoca 7 7 0

Bequests.

Trustees Felton Bequest .. 30 0 0

Donations.

Stawell Athletic Club .. 640 3 3
Friendly Societies .. 485 8 2
" " Wheat appeal 183 3 10
Landsborough Band .. 70 0 0
Stawell Band .. 53 14 5
R. Quinne's Estate .. 50 0 0
Mrs. A. Anthony's Estate 50 0 0
Trustees Edward Wilson Es-
tate 40 0 0
Stawell Amateur Turf Club 34 2 9
Wallaloo Concert .. 20 11 0
Mrs. Bennett's Concert 16 15 6
Great Western Race Club 12 0 0
Pomonal Progress Association 10 0 0
Great Western Red Cross 4 11 0
Stawell High School .. 3 15 0
Railway Employes Concert 3 13 6

Hospital Sunday Fund.

April, 1916 42 15 6

Special Christmas Donations for Extras to the Patients.

Euroka-Morning Star Lodge
of Masons 4 4 0
R. F. Toutercher, M.L.A. .. 0 10 6

Stawell.

Union Bank of Australasia 5 5 0
Bank of Australasia .. 5 5 0
Mitchell Bros. & White .. 3 3 0
Jas. Urquhart 3 0 0
T. J. Wright & Co. .. 2 2 0
W. Anthony .. 2 2 0
G. Frayne .. 2 2 0
Stawell Mining Co. .. 2 5 6
Church of Christ .. 2 0 10
Stawell Rifle Club .. 2 0 0

Hodder Bros. .. 1 10 0
J. T. Chaponell .. 1 1 0
Newton Bros. .. 1 1 0
T. D. O'Callaghan .. 1 1 0
Larkan Bros. .. 1 1 0
Mrs. Allingham .. 1 1 0
Miss E. G. Munt .. 1 1 0
T. D. Lee .. 1 1 0
L. C. Phillips .. 1 1 0
J. A. Punched .. 1 1 0
G. Mitchell .. 1 1 0
A. B. Ford .. 1 1 0
J. Cromie .. 1 1 0
Rev. H. C. Matthew .. 1 1 0
W. Y. Witherdew .. 1 1 0
N. D. Griffiths .. 1 1 0
J. M'Lay .. 1 1 0
J. Whiting .. 1 1 0
D. W. J. Forshaw .. 1 1 0
Dane Bros. 1 1 0
W. H. Mitchell .. 1 1 0
W. Munt .. 1 1 0
H. Edhouse .. 1 1 0
A. B. Clemes .. 1 0 0
G. A. Smith .. 1 0 0
Dr. J. R. Fox .. 1 0 0
E. Harrison .. 1 0 0
P. Ballard .. 1 0 0
C. Hooper .. 1 0 0
"Heather" .. 1 0 0
A. W. Glencross .. 1 0 0
Robson and Gray .. 1 0 0
J. Dalziel .. 1 0 0
Dr. W. L. Aitken .. 1 0 0
Miss Esplin .. 1 0 0
Miss M. Urquhart .. 1 0 0
Miss E. Urquhart .. 1 0 0
G. F. Greenwood 1 0 0
J. W. Strongward .. 1 0 0
J. Parry .. 1 0 0
Rev. Father Walsh .. 1 0 0
F. J. Derry .. 1 0 0
J. B. Hall .. 1 0 0
C. Hunt & Son .. 1 0 0
G. Mahnke .. 1 0 0
W. K. Launder .. 1 0 0
M. Crammond .. 12 0
Mrs. J. Chadwick .. 10 6
Waterfield and Anyon .. 10 6
H. C. Carstairs .. 10 6

A. W. Whiteside	..	10	6
R. H. Wadsworth	..	10	6
D. J. Thomas	..	10	6
F. Crouch	..	10	6
C. W. Hooper	..	10	6
Broadbent Bros.	..	10	6
G. P. King	..	10	6
Kwong Sang	..	10	6
F. Claringbold	..	10	6
W. C. Barker	..	10	0
Sing Wah	..	10	0
W. Stanton	..	10	0
W. Dawson	..	10	0
P. Rouchi	..	10	0
B. Bearup	..	10	0
G. Brelant	..	10	0
in Kee	..	8	0
A. Keys	..	5	0
G. A. Williams	..	5	0
Mrs. Booth	..	5	0
T. Jellett	..	5	0
A. T. Huttley	..	5	0
J. Phillips	..	5	0
W. A. Nicholls	..	5	0
James Paton	..	5	0
A. West	..	5	0
T. P. Secary	..	5	0
Mrs. Beaglehole	..	5	0
Rev. D. Milne	..	5	0
M. Curran	..	5	0
A. E. Jensen	..	5	0
R. Claringbold	..	5	0
N. Ledger	..	5	0
J. Scott	..	5	0
A. Picone	..	5	0
W. C. Barker	..	5	0
Mrs. Clarke	..	5	0
M. Williams	..	5	0
Mrs. Middleton	..	4	0
Mrs. Munro	..	2	6
W. Lewis	..	2	6
P. Walsh	..	2	6
Friend	..	2	0
G. Rathgaber	..	2	0
Mrs. Bethune	..	2	0
.. Pearson	..	2	0
W. How	..	2	0
JOEL JOEL.			
Mrs Hall	..	1	1 0
A. Vance	..	10	6
A. Storach	..	10	6
A. Potter	..	10	0
J. Ormston	..	2	6

LANDSBOROUGH

W. B. Hodgetts	..	2	3 6
----------------	----	---	-----

A. H. Bienvenu	..	1	1 0
C. Neville	..	10	0 0
J. Derry	..	5	0 0
J. T. Foggo	..	5	0 0
Dow & Hodgetts	..	5	0 0
Mrs. Copeland	..	3	0 0
J. Falvey	..	2	6 0
W. H. Aston	..	2	6 0
J. Slorach	..	2	6 0
V. Harlow	..	2	6 0
P. Oates	..	2	6 0
H. Turner	..	2	6 0
J. Rahaley	..	2	6 0
C. Rahaley	..	2	6 0
C. P. Aston	..	2	6 0
W. Fittock	..	2	0 0
T. Foster	..	2	0 0
Mrs. Kindred	..	2	0 0
E. J. Hogan	..	2	0 0
E. Cunningham	..	2	0 0
J. T. McCarthy	..	2	0 0
R. B. Brown	..	2	0 0
Rev. A. Thompson	..	2	0 0
W. Wright	..	2	0 0
A Friend	..	1	6 0
R. Aston	..	1	0 0
M. Ales	..	1	0 0
Duss	..	1	0 0
Stranger	..	1	0 0
A. Greenwood	..	1	0 0
Mrs. Dean	..	1	0 0
L. M'Laren	..	1	0 0
Mrs A. Perry	..	1	0 0
E. Foster	..	1	0 0

POMONAL.

Per Mr. T. E. Marcom—			
Pomonal Progress Ass'ation	3	5	0
Geo. Barnes	..	2	2 0
T. E. Morecom	..	1	1 0
P. J. Hines	..	1	1 0
J. Hayward	..	10	0 0
M. Murphy	..	5	0 0
E. Bolton	..	5	0 0
V. Cox	..	5	0 0
A. J. Anderson	..	5	0 0
J. Ridley	..	5	0 0
J. Hold	..	3	0 0
J. Watson	..	2	6 0
F. Moss	..	2	6 0
W. J. Richards	..	2	6 0
T. Taylor	..	2	6 0
E. Green	..	2	6 0
G. Berndt	..	2	0 0
C. Richards	..	2	0 0
G. Gray	..	2	0 0
G. Bolton	..	2	0 0
T. Crabtree	..	2	0 0

GREAT WESTERN.								
Concongella Vineyard—						O. Dolphin	..	1 1 0
C. F. Best	...	1 1 0				T. T. Harvey	..	1 1 0
Chas. Jolly	...	5 0				J. C. Hutchings	..	1 1 0
Robt. Fisher	...	5 0				Mrs Campbell	..	10 0
J. K. Stewart	...	5 0				W. Harvey	..	10 0
GLYNWYLLN						A. T. Edwards	..	10 0
A. Maxwell	...	2 6				J. Harvey	..	5 0
F. Bowstead	...	2 6				C. Lee	..	2 6
R. E. Goatley	...	2 6				M. L. Kelly	..	2 6
F. Simmons	...	2 6				W. McLaughlin	..	2 6
G. H. Pinch	...	2 6				D. Mason	..	2 0
P. Kelly	...	2 6				G. R. Rowe	..	2 0
B. Kelly	...	2 6				MURTOA		
C. Mudgeway	...	2 6				St. Johannes Church	..	3 16 11
W. Broche	...	2 6				W. McClintock	...	1 0 0
T. McPherson	...	2 6				J. H. Schultz	...	1 0 0
J. Stewart	...	2 6				F. W. Schultz	...	10 6
J. Mills	...	2 0				T. Slaughter	...	10 6
C. Hackett	...	2 0				E. A. Ubergang	...	10 0
F. Brown	...	2 0				C. Sprake	...	10 0
WHITE HALL ESTATE						A. Maides	...	10 0
Mrs A. Hutchings	..	1 1 0				F. H. Schultz	...	10 0
D. Patterson	...	2 6				L. Koenig	...	7 6
J. Dunn	...	2 6				J. D. Joschitzka	...	5 0
M. Flynn	...	2 6				Mrs. Hogan	...	5 0
E. Forster	...	2 6				G. Degenhardt	...	5 0
J. Hanley	...	2 6				J. McIntyre	...	5 0
J. Fielding	...	2 6				H. Addler	...	5 0
G. Holloway	...	2 6				W. Webb	...	5 0
B. Broady	...	2 0				E. A. Addler	...	5 0
OVERDALE ESTATE						F. Addler	...	4 0
Jas. Holden	..	1 1 0				H. Aumann	...	4 0
Holden Bros.	..	1 1 0				C. Gulbin	...	3 0
G. Pagononi	...	4 0				— Hausler	...	3 0
A. Bailey	...	2 6				H. Matthews	...	3 0
J. Perry	...	2 0				Mrs A. Aumann, L. Aumann		
W. Thomas	...	2 0				F. W. Petering, Miss Galvin		
F. Stokes	...	2 0				Mrs Seery, Mrs McKeam,		
W. Taylor	...	2 0				Miss Bartleman, G. Kruger,		
D. Baker	...	2 0				W. L. Lamb, Rev. E.		
Bessie Simpson	...	2 0				Fischer, W. Miller, W.		
F. Westwood	...	2 0				Hatley, 2/6 each	..	1 10 0
J. Palsanni	...	2 0				C. Cordes, W. Sprague, Miss		
N. Whelan	...	1 0				Austin, L. J. Petering, Rev.		
C. Thomas	...	1 0				H. C. Hiller, R. Anders, A.		
WALLALOO.						Uhe, Mrs Petering, F. O.		
Miss Weatherley	...	3 0 0				Wagner, H. Schurmann,		
M. T. Weatherley	...	3 0 0				Rev. P. Phiserenhussat, T.		
Miss Weatherley	...	1 0 0				M. Deutscher, 2/- each	...	1 4 0
E. Rickard	...	1 1 0				F. Pampa	..	1 10
T. Ellen	...	1 0 0				Mrs Moore	..	1 9
McDonald Bros.	...	1 0 0				Lindthe	..	1 6
J. Maunder	...	15 0				G. J. Hanley	..	1 0
J. G. McConachie	...	10 0				R. Poncho	..	1 0
GLENORCHY						Friend	..	1 0
W. E. Phelan	..	1 1 0				Mrs Lean	..	1 0

A. Howlett	..	1 0	ILLAWARRA	R. Zala	..	10 0
Mrs Westcott	..	6		R. H. Rutter	..	10 0
				GREAT WESTERN		
P. Monaghan	..	10 0		Miss Salinger	..	10 6
F. Hausler	..	2 0		Simpson's Box	..	9 0
J. Clark	..	2 0		R. West	..	8 0
H. Krause	..	1 0		M. Toohy	..	5 0
			BOOLITE	J. Gibson	..	5 0
S. Andrews	..	4 0		Mrs Metcalfe	..	4 0
W. Parsons	..	3 6		J. Simpson	..	4 0
F. C. Gerdtz	..	2 6		Mrs Puls	..	2 6
F. Henke	..	2 0		A. Wilson	..	2 6
R. Maher	..	2 0		Miss E. Rutter	..	1 0
M ^c Conville	..	2 0		Friend	..	3
W. Johnston	..	1 0		MARNOO		
			WAL WAL	G M ^c Kinnon	..	1 1 0
J. H. Baylie	..	5 0		D L M ^c Lennan	..	1 0 0
T. Mills	..	2 0		D Jones	..	1 0 0
			MINYIP	L M ^c Lennan	..	1 0 0
T. Huebner	..	1 1 0		R Hines	..	10 6
J. T. Schurman	..	1 1 0		W M ^c Lennan Junr	..	10 0
H. J. Johnston	..	1 0 0		S S Goldsworthy	..	10 0
M. Selkirk	..	10 6		Mrs J M ^c Allister, R Morris		
Mrs E. Duncan	..	10 6		W M ^c Lennan, T H Newell,		
A. Phillips	..	10 6		A Edine, C Osborne, 5 ea.	1 10 0	
W. Petering	..	10 0		P Olson, T Considine, A		
P. Ubergang	..	10 0		Parsons, C Mernity 2/6 ea.	10 0	
Dr D. M ^c Lean	..	10 0		W F Steel, A H Bradshaw		
G. H. M ^c Lean	..	7 6		G Preston, A M ^c Kenzie,		
Mrs Keenan	..	7 6		2/- each	..	8 0
A. Rowan, J. Janetzski, A.				M E Pichford	..	1 0
J. King, C. H. Sewell, E. A.				Warranooke Estate	..	5 0 0
Tuafe, W. J. Parsons, F. W.				MORRL MORRL		
Hotker, Cunn Moon, J. S.				W M Rough	..	10 6
Loats, G. Smith, J. M ^c Lach-				Miss Rough	..	4 6
lan, H. and A. M ^c Cubbery				J Rough	..	5 0
J. Robertson, 5 - each	..	3 5 0		S Proctor	..	5 0
F. Eckel	..	4 0		J F Evans	..	2 6
G. Erni, — Tepper, A. P.				LEDCOURT		
Gierke, 3 - each	..	9 0		W J Phillips	..	1 0 0
E. Krelle, H. Welsh, J.				E A Cooper	..	10 6
M ^c Intyre, B. Caldwell, D.				CALLAWADDA		
Boschen, R. J. Neville, A.				M ^c Pherson Bros	..	2 0 0
Boschen, G. Ryland, A. J.				D M ^c Allister	..	1 0 0
Hemphill, C. W. Gregson,				A C Graham	..	1 0 0
W. Harris, 2/6 each	..	1 7 6		J Erwin	..	10 0
F. Hemphill, E. Morgan L.				Miss Britchie	..	2 0
Glasson, E. Chapman, E.				Mrs G Henley	..	1 0
Toole, Mrs. J. Keenan, L. C.				CAMBRELLS BRIDGE		
Weise, A. Habel, W. B.				N Pascall	..	1 5 0
Wood, A. Zahusleter, J. D.				E Pickering	..	1 0 0
Heckle, E. Rowe, J. A.				R Hyslop	..	5 0
Janetzski, 2/- each	..	1 6 0		T Trask	..	5 0
Friend, E. Warmuth, 1/- ea.	..	2 0		BANYENA		
			DEEP LEAD	J M ^c Innes	..	1 0 0
J. Liddle	..	5 0				

RUPANYUP					
Wimmera Flour Mill Em- ployees	...	2 2 0	H. G. Warmuth	...	2 0
A. E. Coutts	...	2 0 0	KEWELL	...	
D. Dunlop	...	1 1 0	J. O'Loughlin	...	7 6
R. McCracken	...	1 1 0	A. T. Moore	...	3 0
J. H. Dyer	...	1 1 0	W. Pencher	...	2 6
Jas Cromie	...	1 1 0	H. Ruwoldt	...	2 6
W. Testrow	...	1 1 0	S. V. Moore	...	2 6
W West	...	1 1 0	P. J. Pietsch	...	2 0
A. Graham	...	1 0 0	NAVARRÉ	...	
J. Graham	...	1 0 0	J. Rickard	...	1 0 0
J. T. Sweetman	...	1 0 0	R. Martin	...	10 6
W. Cromie	...	1 0 0	J. H. Blake	...	5 0
D. McCowan	...	10 0	J. Browne	...	5 0
Capt Kendall	...	10 0	R. Carn	...	2 6
A. T. Knowling	...	10 0	W. Carn	...	2 6
D. Mahon	...	10 0	T. Bibby	...	2 6
R. Sweetman	...	10 0	G. Lowe, A. Carr, Mrs Duncan, R. Bilby, 2/- ea	...	8 0
J. Clarke	...	10 0	Jas Bilby, T. Beatty, East- gate, 1/- each	...	3 0
A. G. Chapple	...	10 0	GREENS CREEK	...	
Miss Florence	...	10 0	N. Wilson	...	1 1 0
J. E. Rae	...	10 0	W. Thompson	...	1 0 0
T. Bell	...	10 0	J. A. Potter	...	10 0
J. Maher, Mrs Anderson, W.	...		J. R. Hutchings	...	5 0
R. Carter, Schache & Schu- be t, D. Matheson, Mrs. Franklin, W. Sangster, A. Callander, F. Hill, J. T. Chapple, Mrs Chapman, Mrs Graham, 5/- each	...	3 0 0	A. Kindred	...	2 0
T. Sullivan	...	3 0	DOCTOR'S CREEK	...	
Misses Sweetman, M'Lean Bros, G. Chapman, J. Bates, 2/6 each	...	10 0	A. McLenahan	...	1 1 0
J. McKenzie, T. McKenzie, F. Smith, E. Phillips, 2/ ea.	...	8 0	W. Pearce	...	10 6
E. Leeson	...	1 6	Miss McLenahan	...	5 0
Friend	...	1 0	BLACK SWAMP	...	
LYBECK	...		Employees	...	4 5 0
H. McNaughton	...	1 0 0	BARKLY	...	
Mrs. Edwards	...	10 6	C. Tyne	...	5 0
J. D. Gellatley	...	10 0	B. Hart	...	3 6
J. Rice	...	3 6	A. Stewart	...	3 0
M. Gardy	...	3 0	J. Anderson	...	2 6
COROMBY	...		H. P. Waldon	...	2 6
Mrs. Tepper	...	10 0	R. Herd, D. Anderson, T. Foster, Mrs R. Ander- son, 2/- each	...	8 0
C. Ruade	...	7 0	G. Peck, J. Warland, 1/- ea	...	2 0
H. C. Holtkamp	...	5 0	MELBOURNE	...	
W. Hothker	...	4 0	Sir W. A. Zeds Estate	...	5 0 0
A. T. Tepper	...	3 0	Mrs E. Tyrie	...	5 0 0
Mrs Carey	...	2 6	Dr. Carty Salmon	...	1 1 0
			W. & H. O. Wills	...	1 1 0
			British Australian Tobacco Company	...	1 1 0
			R. F. Toutcher	...	1 1 0
			Massey Harris Co.	...	1 0 0
			Hon. Thos. Beggs	...	1 0 0

HOSPITAL APPEAL.

WHEAT DONORS

The Committee of the Stawell Hospital and Benevolent Asylum desire to tender their thanks to the following donors in connection with the Friendly Societies' wheat appeal—

STAWELL.

	Bags	Bus	Lbs.
Kirkel a Estate	.. 10	30	30
Hutchings, J. C.	.. 10	30	55
Hutchings, Annie	.. 10	30	20
M'Murtrie, G. 8	25	25
Faulkner, G. 5	13	57
Hyslop, V. 3	9	6
Sinapius, J. 2	6	24
Monaghan Bros.	.. 2	6	7
Brehaut, E. 2	5	34
Hutchings, J. R.	.. 2	6	19
Flynn, M. 1	3	17
Ripper, J. 1	3	
Raitt, D. 1	3	12
Graham, A. C. 1	3	2
Bristow Bros. 1	2	58

58 180 6

Sold, as under—

Bags	Bus.	Lbs.	£	s	d	
40	123	37	...	29	17	6 nett
16	47	17	...	11	9	5 nett
3	9	12	...	2	4	7 nett

59 180 6 ... 43 11 6

RUPANYUP.

Anderson, A.	10	31	10
Murphy, M.	9	26	37
Countis, C. D.	5	15	8
Morgan, W.	5	15	10
Chappel, J. T.	5	15	
Florence, Jas.	5	15	30
Dunlop, D.	5	15	10
Anmann, E. A.	4	13	3
Ransay, J.	3	9	28
Cromie, A.	2	6	15
Knowling, W. D.	2	6	24
Holtkamp, H.	2	6	4
Holtkamp, B.	2	6	24
Graham, Jacob	2	6	15
Jones, Geo.	2	6	14
Bould, P.	1	3	
Sweetman, J. T.	1	3	2

65 199 54

LUBECK.

May, J. R.	1	3
MARNOO.			
Duxson, W.	5	15
Goatley, R.	5	15
Morgan, E.	5	15
Erwin, J.	2	6
Hemley, W.	2	6
Johnson, W. E.	1	3

20 60 19

Sold, as under—

48	147	19	...	35	10	7 nett
38	115	54	...	25	12	0 nett

86 263 13 ... £61 2 7

Rupanyup	65	199	54
Lubeck	1	3	
Marnoo	26	60	19

86 263 13

RUPANYUP (additional).

Maher and Wood	2	6	5
Lanagan, J. (oats)	9	23	0

Sold, as under—

2	6	5	...	1	6	10 nett
9	23	0	...	2	0	3 nett

£3 7 1

WAL WAL.

Williams, D.	9	27	31
Williams, T. and J.	2	6	8
Mitchell, W. A. J.	1	2	52

12 36 31

Sold, as under—

12	36	31	...	£7	19	5 nett
----	----	----	-----	----	----	--------

BANYENA.

Tiekner, E.	2	6	46
Cameron, W.	1	3	21
Jenkins, R.	1	3	23
Andrews, Sol.	1	3	23
Clifford Bros.	1	3	23

Slaughter, A.	1	3	23
Anderson, A., jnr.	1	3	23
Bell Bros.	1	3	23
Sold, as under—		9	30	25

9	30	25	£7	4	9	nett
MURTOA.						
Deutscher, J.	4	12	0		
Starrick, M. C.	1	3	20		
Sold, as under—		5	15	20		

5	15	20	£3	8	1	net
TULKARA.						
Wilson, N.	5				Bags
Martin, C. and A.	2				
Walker Bros.	2				
McPherson, A.	2				
Rough, W. M.	2				
Dean, T.	1				
Tyrie Bros.	1				
Kindred Bros.	1				
Pary, R.	1				
Pevery, K.	1				
Neville, C.	1				
					Bus.	
					—	37
					19	58,—
						60

NAVARRE.						
Rickard, J.	2				
Bibby, W.	1				
Smith, J.	1				
					—	35
					4	12—
						60

GLENORCHY.						
McGregor, J.	4				
Harvey, W.	2				
Wettenhall, M. B.	2				
Lauder, J.	2				
McCallum, A.	2				
Healy, P. and M.	2				
McKay, G. P.	1				
Healy, J., jnr.	1				
Healy, J., smr.	1				Oats
Lovett, J.	1				& 2
Rowe, J.					3

Unknown donor	...	18	&	5
Wheat	...	1	Bus	9
Oats	...	19	:	59—
		60		
		15		
		5	:	15—
		40		

JOEL JOEL.

McCulloch, S.	2
McCulloch, J. and C.	2
Palmer, J. W.	2
Curnick, F. R.	1
		—
		7

SUMMARY.

Tulkara	...	19	:	58.37
Navarre	...	4	:	12.37
Glenorchy	...	19	:	9.57
Joel Joel	...	7	:	21.07
				—
				27
		49		151—
				60

Sold, as under—

49	:	151.27		£33	3	4
		15				
5	oats	:	15		£1	12
						0
						40

MINYIP.

Petering, E.	1	3	10
------------------	-----	---	---	----

LUBECK (Additional).

Hatley, G. C.	2	Bags	Oats
-------------------	-----	---	------	------

Sold for 15/-

CHEQUES, &c., AS LISTED.

£43	11	6
61	2	7
3	7	1
7	19	5
7	6	9
3	8	1
33	8	4
1	12	0
0	13	0
0	15	0

£162 19 6

Donors in cash	...	17
Donors in kind	...	89

103

Responses out of 580 Circulars sent.

DONORS OF CASH IN LIEU OF WHEAT

McLeod, John, Stawell	...	£3	15	0
Phelan, W. E., Glenorchy	...	3	15	0
Hines, Robt., Marnoo	...	3	0	0
Wettenhall, H. H., Carr's Plains	...	2	2	0
Slorach, Jas., Landsborough	...	1	5	0

	£	s	d		£	s	d		
Bush, A., Stawell	1	5	0	Urquhart, J., Doctor's Creek ..	0	15	0	
Hall, J. B., Watta Wella	1	5	0	Hodder Bro., Stawell ..	0	10	0	
Payne, A. L., Lubeck	1	0	0	Giles, Mrs. Morr Morr ..	0	10	0	
McLennan, John, Marnoo	1	0	0	McLennan, J., Doctor's Creek ..	0	10	0	
Gready, G., Wal Wal	1	0	0	Pickford, Mrs A., Calawadda ..	0	6	0	
Holden, G. F., Watta Wella	1	0	0	(Also 1 Bag of Oats)				
Hooger, W., Stawell	1	0	0					
Cromie, J., "Sycamores"	1	0	0					
					Total	...	24	13	0

