

STAWELL DISTRICT HOSPITAL

101st Annual Report

COMMENCING OUR SECOND CENTURY OF SERVICE



1959-60

OFFICE BEARERS 1959 - 60



PRESIDENT:

Mr. W. R. Willcock

VICE-PRESIDENTS:

Mr. J. K. McCracken

Mr. F. H. Thomson

HON. TREASURER:

Mr. W. M. Thomson

COMMITTEE OF MANAGEMENT:

Mr. M. M. Robson

Mr. J. M. Bennett

Mr. W. G. Sharpley

Mr. E. J. O'Driscoll

Cr. D. R. Ferrier

Mr. G. P. Frencham

Cr. C. J. Hutchings

Rev. C. S. Petrie

Mr. W. J. Tangey

Mrs. F. Plaisted

Cr. L. R. Erwin

Mr. C. Cashin

MANAGER AND SECRETARY:

J. C. Lindsay (appointed December, 1959)

R. V. Stone (resigned November, 1959)

MATRON:

Miss E. Higgins (on extended leave)

ACTING MATRON:

Miss M. A. Wright

HONORARY MEDICAL OFFICERS:

Margaret F. Brennan, M.B., B.S.

R. C. Hunt, M.B., B.S.

R. N. Castle, M.B., B.S.

S. J. R. Hunt, M.B., B.S.

HON. DENTAL SURGEONS:

J. C. Wilkinson, L.D.S., B.D.Sc.

R. C. Vernon Esq.

HON. SOLICITORS.

J. Allan Anderson and Webb

AUDITOR:

G. R. Gee, A.A.S.A., A.B.I.A., L.C.I.S.,

THIS REPORT IS FORWARDED
WITH THE COMPLIMENTS OF
THE COMMITTEE OF
MANAGEMENT
AND WITH SINCERE THANKS
FOR YOUR INTEREST IN
THE HOSPITAL.

The President Reports

TO THE LIFE GOVERNORS AND CONTRIBUTORS

Ladies and Gentlemen —

On behalf of the Committee of Management of your Hospital, I have the honour to present the 101st Annual Report and Financial Statements for the year ended 30th June, 1960.

The year ended 30th June, 1959 completed 100 years of service to the people of Stawell and District, now we have just completed the first year of a new century still maintaining the high standards of service envisaged by the early settlers who established the Hospital.

Service to the Community —

During the year we treated 1191 in-patients and 643 outpatients, our Medical Staff performed 550 operations, and there were 160 babies born. The daily average of patients in Hospital was 31.8.

Finance —

The daily average bed cost rose from 94/3 to 98/5 but in view of the increase in costs experienced in all enterprises the increase of only 4/2 is satisfactory.

Our income of £56,741 is £2567 greater than last year mainly from increased Government Grants and a higher return from fees.

It is perhaps interesting to analyse the sources of income on the basis of each £1 note received:—

██████████	Govt. Grants	10/7
██████████	Patients' Fees	7/0
██████████	Comm. Hospital Benefits	1/10
██████████	Other Inome	0/7
		<hr/>
		20/0
		<hr/>



MR. W. R. WILLCOCK

On the expenditure side our expenses rose from £53,425 last year to £57,779—main increases being in the salaries and wages bill and in Domestic items. The following shows the dissection of each £1 spent:—

██████████	Wages	12/2
██████████	Elec., Gas, Oil, Laundry Etc	3/4
██████████	Bread Groc., Meat, Milk, Etc	2/5
██████████	Drugs, Anaesthetics, Oxygen,	1/2
██████████	Other Expenditure	0/11
		<hr/>
		20/0
		<hr/>

It must be noted here that donations to the 3LK Radio Appeal were not used for general running expenses of the Hospital but set aside for Capital Expenditure.

Hospital Fees —

With the new scale of fees now operating the need for everyone to become a member of an approved Hospital Benefits Scheme is now more apparent than ever. Benefits are available to cover almost any requirements up to, in some cases £40 per week for the outlay of a comparatively small weekly premium.

Radio Appeal —

This year the 3LK Radio Appeal realised £2058/1/6. Special thanks go to the numerous organisations, committees and individuals in Stawell and surrounding districts for their wholehearted support to the appeal.

Auxiliaries —

Once again the ladies of the Auxiliaries have had a very busy year and have given the Hospital valuable financial support as well as assisting the Supper Committee with arrangements to provide supper at our Annual Ball.

To these ladies I record our sincere thanks for a job well done.

Buildings, Equipment and Grounds —

Several major works were completed and new equipment purchased during the year, some of which were as follows:—

- (1) Completion of Sewerage construction.
- (2) Replacement of cold water reticulation pipes.
- (3) Installation of oil fired boilers.
- (4) Installation of new X-Ray plant.

- (5) Alteration to Offices.
- (6) Replacement of Kitchen sinks.
- (7) Washing Machine for Sisters' Home.
- (8) Purchase of Air Cooling Unit.

Our own Staff have carried out a great deal of exterior painting work and have completely re-decorated several wards, utility rooms and passage ways in the Hospital, as well as maintaining our equipment and keeping the Hospital grounds in good order.

Regional Development —

The regional services provided from the Wimmera Base Hospital include the Blood Bank, Physiotherapy and Emergency Equipment all of which we have used. Late last year a Group Laundry service was established and this is now functioning quite well. The cost of this service to us has been 1/- per 1 lb. Laundry is collected from Stawell, transported to Horsham, laundered and returned to Stawell.

(Below) A view of the X-Ray Department showing part of new equipment purchased

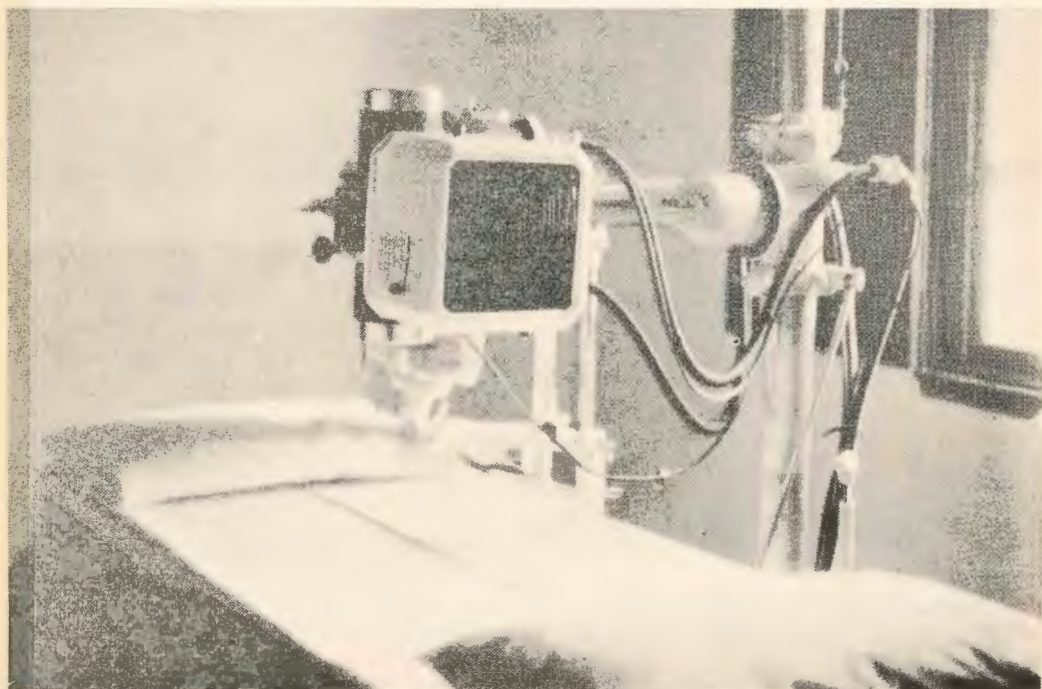

Clinics —

As in previous years we have provide facilities for the Peter McCallum Clinic and the Consultative Council of Poliomyelitis who visit the Hospital at regular intervals.

Appreciation —

During the year we have received valued assistance and advice from the Hospitals and Charities Commission for which we extend our sincere thanks.

We also extend thanks and appreciation to the members of the Honorary Medical Staff, the Honorary Dental Surgeons and the Honorary Solicitors for their service to the patients and the Hospital.

To "The Stawell Times" and "The Stawell News" for publicity so willingly given to our various efforts during the year, and to all who have assisted the Hospital directly or indirectly, the members of the Committee express their sincere thanks.

Staff —

It is with great pleasure that the Committee records its sincere thanks to the whole staff of the Hospital for their loyal co-operation and team spirit which is reflected in the standard of service given to the public.

In November Mr. R. V. Stone resigned from the position of Manager and Secretary to take up a similar appointment at the Swan Hill District Hospital. We were fortunate in securing the services of Mr. J. C. Lindsay to fill this position and we trust his stay with us will be a happy one.

Miss E. Higgins has been granted extended leave to undertake a post-graduate course in Nursing Administration. This course is of a duration of 40 weeks.

During the absence of Miss Higgins we have secured the services of Miss M. A. Wright as Acting Matron.

We offer congratulations to the following Staff members who successfully completed their Nursing Training Course:—

Miss Lynette M. Coutts

Miss Noeline Cowell

Miss Barbara J. Pert

Also to Miss Jacqueline Sprake and Miss Dorothy J. Eagle who successfully

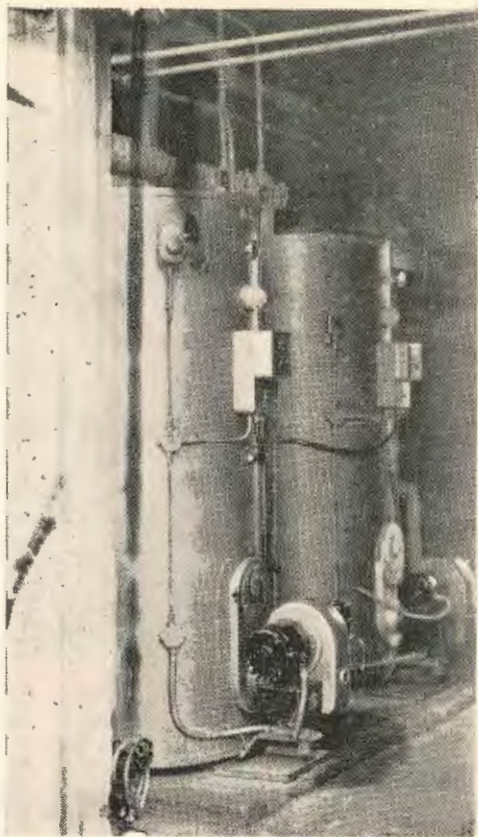

A view of the Boiler Room showing two new oil-fired boilers installed this year

completed their Nursing Aide Training and Miss Judith A. McKay who passed her first Professional Nursing Examination.

Committee of Management —

Cr. L. R. Erwin was appointed Municipal Nominee following the retirement of Cr. C. Cashin as Council Representative on the Committee. Mr A. E. Murdoch resigned on leaving the district and Mr C. Cashin was appointed to fill the casual vacancy.

This year three members retire from the Committee and all are eligible for re-election. They are Messrs W. R. Willcock, J. M. Bennett and C. Cashin.

On behalf of the Committee of Management.

W. R. WILLCOCK,
President.

ATTENDANCES AT COMMITTEE MEETINGS

	General (12)	House (12)	Finance (13)	Other (7)
Mr. W. R. Willcock	11	7	13	7
Mr. J. K. McCracken	10	1	10	2
Mr. F. H. Thomson	10	12	—	3
Mr. W. M. Thomson	10	—	10	2
Mr. M. M. Robson	10	—	11	6
Mr. J. M. Bennett	7	—	9	4
Mr. W. G. Sharpley	9	—	10	1
Mr. E. J. O'Driscoll	4	—	3	2
Cr. C. J. Hutchings	10	6	—	—
Mr. G. P. Frencham	10	8	3	3
Cr. D. R. Ferrier	7	2	—	2
Rev. C. S. Petrie	10	10	—	1
Mr. W. J. Tangey	6	8	—	5
Mrs. F. Plaisted	12	12	—	4
Cr. L. R. Erwin	5	6	—	2
Mr. C. Cashin	5	2	—	1
Mr. A. E. Murdoch	6	2	—	1



Maintenance Staff Messrs Stan Hair, Jim Seary and Ted Maddocks carrying out repairs to one of the balconies

Balance Sheet

LIABILITIES —

Bank Overdraft — Maintenance	5421	5	9
Sundry Creditors	2015	0	2
Expenses Accrued	930	0	0
Tender Deposits	2	0	0
Hospital Ball Account	164	0	3
Employees Superannuation Assessment	11	17	0
Group Deductions — Hospital Benefits	9	0	

FUNDS —

Government Building Trust Fund	3050	17	4	17629	4	1
Building Trust Fund (Other)	3586	4	10			
Reserve Fund	500	0	0			
Building and Equipment Fund	1073	5	5			
Endowment Fund	2652	10	0			
T. F. Ryan Prize Fund	443	4	6			
Nurses' Home Fund	2246	16	7			
Joseph Payne Memorial Trust Fund	2000	0	0			
Estate J. K. Holden Fund	2076	5	5			
Unexpended Capital Gifts	2704	11	9			
Hospital Capital	83361	8	9			
Maintenance Fund	3830	18	0			

116,070 14 9

SECRETARY'S DECLARATION

I solemnly and sincerely declare that the various statements of Accounts in this return are true and correct and that the various returns given of Staff, Patients' Statistics, Consumption of Commodities, and other information are true and correct and I make this solemn declaration conscientiously believing the same to be true, and by virtue of the provisions of an Act of Parliament of Victoria rendering persons making a false declaration punishable for wilful and corrupt perjury.

(Signed) J. C. LINDSAY, Secretary.

30 June, 1960

ASSETS —

Cash in Hand	12	0	0
Cash at Bank — Property Capital	2805	12	7
Patients' Fees Outstanding	8257	14	8
Income Accrued	398	0	0
Prepayments	11	0	0
Stores on Hand	3687	4	3

INVESTMENTS —

Government Building Trust	3050	17	4	17629	4	1
Building Trust Fund (Other)	3586	4	10			
Reserve Fund	500	0	0			
Building and Equipment Fund	1073	5	5			
Endowment Fund	2652	10	0			
T. F. Ryan Prize Trust	443	4	6			
Nurses' Home Fund	2246	16	7			
Joseph Payne Memorial Trust	2000	0	0			
Estate J. K. Holden Trust	2076	5	5			

Buildings	59797	11	1			
Plant, Machinery and Equipment	23472	8	1			
	<u>116070</u>	<u>14</u>	<u>9</u>			

AUDITOR'S CERTIFICATE

I hereby certify that I have audited the books, vouchers and documents of the Institution and find that postings are accurately made under their proper headings and the statements of accounts, including Balance Sheet are correct. I have inspected the securities and insurance policies and obtained Banker's Certificates with respect to the balances represented by assets in the various statements of accounts and found them in order.

I have accepted the Secretary's certificate as to the value of "Stores on Hand" as at 30th June, 1960.

G. R. GEE, A.A.S.A., A.B.I.A., I.C.I.S.,
Auditor

STATEMENT OF INCOME AND EXPENDITURE

For Year ended 30th June, 1960

WE RECEIVED FROM —

	£
State Government Grants	30,265
Commonwealth Hospital Benefits	5,084
Municipal Grants	195
Patients' Fees	20,069
Interest on Investments	134
Charitable Contributions	606
Miscellaneous Income	388
	56,741

WE SPENT ON —

	£
Bread, Groceries, Meat, Vegetables, Milk, Etc.	6,941
Drugs, Anaesthetics, Oxygen, Etc.	3,400
Electricity, Gas, Fuel Oil, Laundry, Etc.	9,392
Salaries and Wages	35,313
Insurance, Advertising Printing, Telephone ..	2,184
Repairs	426
Interest on Overdraft, Exchange, Etc.	123
	57,779

SUMMARY

Total Cost of maintaining your Hospital	£57,778
Total Receipts for maintaining your Hospital	£56,741
	£ 1,038

VITAL STATISTICS

In Patients 1181	Operations 550	Bread 7063 lbs	Butter 1741 lbs	Wood 44 tons	Gas 1,167,400 cf
Babies 160	X-Rays 177	Meat 11640 lbs	Eggs 2437 doz.	Oil 10520 gals	Electricity 70,354 units
	Outpatients 643	Vegetables 15540 lbs	Milk 3917 gals		

STAWELL DISTRICT HOSPITAL LADIES' AUXILIARY

STATEMENT OF INCOME AND EXPENDITURE AS AT 30th JUNE, 1960

INCOME —

Credit Balance June, 1959	305	14	2
Subscriptions	4	7	6
Gift Fund Donations	1	15	0
Shop Rentals	19	0	0
Proceeds Fortnightly Stalls	148	7	2
Proceeds Garden Party	76	1	0
Proceeds Radio Appeal	57	12	0
Donation	5	0	0
Interest	9	3	2
Cash Receipts on Hand	24	14	3
	<hr/>		
	651	14	3

EXPENDITURE —

W. J. Kinsella	60	2	6	
"Stawell Times"	4	17	6	
"Stawell News"	2	11	6	
Electric Light	2	5	0	
Geo. Gilbert	6	4	3	
R. R. Jamieson	4	0	0	
A. H. Attrill		16	0	
Stawell District Hospital	417	1	5	
Equipment	247	16	5	
Donation	50	0	0	
Radio Appeal	114	0	0	
Christmas Cheer	5	5	0	
	<hr/>			
Cash on Hand	24	14	3	522 12 5
	<hr/>			
Bank Balance as at 30/6/60 (Credit)				£129 1 10
	<hr/>			



A view of the Sisters' Home

List of Donors of £1 or more

All care has been taken in the compilation of this list, but if errors have occurred please advise and a correction will appear in the next issue.

Mr. J. Aitken	5 0 0	Mr. and Mrs. B. Chapman	5 5 0	Mr and Mrs H. Fraser	10 10 0
Mr. K. Allison	5 5 0	Mr and Mrs E. Champion	1 0 0	Mr. John French	2 0 0
Mr. N. Allison	2 0 0	Mr. N. Christensen	2 2 0	Mr. I. Frost	1 0 0
Anonymous	1 1 0	Church of England Choral Society	11 17 9	W. D. Fry and Son	1 1 0
Anonymous	1 2 0	Mr. and Mrs. T. E. Clement	3 3 0	Gilberts Arcade	2 2 0
Anonymous	1 0 0	J. Coates	1 0 0	R. W. Gilchrist	2 0 0
D. Armstrong	2 2 0	Mrs. L. H. Collins	1 1 0	E. Gilmartin	1 1 0
Mr and Mrs. W. H. Arnold	10 0 0	Collyvas Bros.	5 0 0	Mrs. E. Gordon	1 0 0
L. J. Aston	1 0 0	Mr. and Mrs. R. J. Collins	5 5	J. Grabsch	5 0 0
A. Attrill	1 0 0	W. Colquhoun	1 0 0	Mrs. L. Grainger	1 0 0
Mr. J. Bain	5 0 0	Mrs. F. Comitti	1 1 0	Grange Golf Club	25 10 0
C. P. Barham	1 1 0	Concongella State School	1 0 0	Mr. and Mrs. R. L. Grant	2 0 0
C. Barker	1 1 0	H. Connell	1 0 0	Mr. D. L. Gray	2 2 0
Mrs. K. Baxendale	1 1 0	Father J. Conway	2 2 0	Mr. S. F. Gray	25 0 0
G. Beck	2 0 6	Leo Cook	1 0 0	Cr. and Mrs A. J. H. Gray	1 1 0
A. O. Bell	1 0 0	Mr. P. Cooke	1 0 0	Mrs. A. Gready	1 0 0
G. Bennett	10 0 0	Mr. and Mrs. N. H. Cottman	3 3 0	Mr. and Mrs. G. C. Gready	5 5 0
Best's Wines Pty Ltd	2 10 0	Mr. and Mrs. Court and Miss Simpson	1 0 0	Mr. H. M. Gready	5 5 0
Mr. and Mrs. H. E. Bibby	1 1 0	Miss E. Cox	1 0 0	Mr. and Mrs. F. Grellet	1 0 0
Mr. and Mrs. H. L. Bibby	1 1 0	Mr and Mrs G. W. N. Cox	5 5 0	Mr. and Mrs. H. Grellet	1 6 0
Mr. and Mrs. Jack Bibby	2 2 0	Mr. M. Cross	1 0 0	Mr. and Mrs. L. Grellet	1 0 0
Mr. and Mrs. O. W. Bibby	5 5 0	F. Crouch and Son	2 2 0	Mrs. P. Grellet	2 2 0
Mr. and Mrs. Ray Eitby	2 2 0	C.W.A. Stawell	10 0 0	Ray Grieves	1 0 0
Miss Marion Blake	2 2 0	C.W.A. Younger Set	5 5 0	Mr. and Mrs. H. Gunning	2 2 0
Mr. Albert Blake	2 2 0	Mrs. E. T. Dane	5 0 0	Mrs. E. M. Hall	5 5 0
Mr. and Mrs. R. J. Bibby	1 1 0	Miss M. Dane	5 0 0	L. T. Hall	3 3 0
Mr. and Mrs. L. J. Blake	2 2 0	Miss S. Dane	5 0 0	Hall's Gap Progress Association	5 0 0
Mrs. E. H. Bolan, per Ex-Stawellites	5 0 0	Mr. and Mrs. J. Davidson	1 0 0	Mr. and Mrs. Hannett	1 0 0
Bolungum Gun Club	119 3 0	Gordon Dean	1 0 0	G. H. Hansen	10 10 0
Mr. H. McD. Bone	1 1 0	W. Delahoy	1 0 0	Harding's Mens Store	1 0 0
Mr. S. Eoyd	1 0 0	Ben Driscoll	1 0 0	R. G. Healy	1 0 0
Donald Brown	1 0 0	Mr. and Mrs W. T. Driscoll	1 0 0	T. and M. Healy	2 2 0
Mr. and Mrs. L. G. Brown	10 0 0	Mr. G. Dunn	1 0 0	Ron Healy	1 0 0
L. Budds	*2 2 0	A. W. Dunn	1 0 0	H. Hemley	5 0 0
T. Bullock Pty. Ltd.	1 1 0	Mrs. J. Eggington	1 1 0	Mr. and Mrs. A. E. Hemley	5 0 0
Mr. and Mrs. C. Burton	1 0 0	Mr. B. Eime	5 0 0	Mr. K. Hyslop	1 0 0
J. Butler	1 10 6	G. W. and M. E. Elliott	2 2 0	C. L. Hyslop	5 0 0
Mrs. I. M. J. Byron	1 1 0	Neil Emmerson	1 0 0	Lynette and Noreen Hyslop	5 0 0
Mr. W. J. Byron	1 1 0	Mr. A. F. Erwin	2 2 0	Henry George Justice Party	1 0 0
B. Cameron	2 0 0	Mr. and Mrs. L. R. Erwin	5 0 0	Arthur R. Heslop	1 0 0
C. B. Cameron	3 0 0	Euroka Morning Star Lodge	10 0 0	L. R. Hill	1 0 0
Campbell's Bridge Progress Assn	35 1 6	Mr. and Mrs. N. Evans	5 0 0	Mrs. E. E. Hodder	5 5 0
C. Canning	1 1 0	Mr. Clem Faulkner	2 2 0	Hodgetts Bros.	2 2 0
Alex Carter	1 0 0	Mrs. D. M. Ferrier	1 1 0	A. E. Hodgetts	1 1 0
Mrs. M. Carter	5 0 0	Sonya and Sandra Flood	1 0 0	M. J. Holden	5 0 0
Mr. C. Cashin	1 0 0			N. Holloway	5 0 0
Mr. N. Castle	20 0 0			Mr. and Mrs. W. J. Holmes	1 0 0

Holy Trinity Croquet Club	4	10	0	Mr. D. Morgan	1	0	0	Mr. F. Plaisted	2	2
Cr. Honicke and family	1	0	0	G. J. Mornane	5	5	0	Mrs L. B. Plaisted	1	1
Mr. and Mrs. E. H. Hooper	2	2	0	Mr. K. D. Morris	2	0	0	Carolyn Plaisted	1	10
Hospital Ladies Auxiliary Stawell	114	0	0	Mr. A. Morris	1	0	0	Allan Potter	1	0
W. Howard	1	0	0	Mrs. J. Morrow	1	1	0	Mr. and Mrs. E. Potter	1	1
Mr. and Mrs. F. Howe	1	0	0	L. Musemesi	1	1	0	Mr. and Mrs. C. T. Preece	1	1
Mr and Mrs G. Humphrey	2	0	0	J. McAllister	1	0	0	W. E. Pressey	2	2
Mr. A. Hunt	1	1	0	Mrs. R. J. McClure	1	0	0	Miss C. Puls	2	2
Mr. C. C. Eunt	1	1	0	Mr. and Mrs. Keith McCracken	15	15	0	Mr. J. B. PUNCHARD	2	0
Dr. C. Hunt	10	10	0	McCracken Garage	2	2	0	Mr. and Mrs. N. PUNCHARD	5	5
Mr. and Mrs L. Hurley	1	0	0	Tom McFarland	2	0	0	R. K. Rae	5	0
Mr and Mrs. A. T. Hutchings	5	0	0	Mr. S. McGregor	5	5	0	Mr. J. Raeck	2	0
Cr. and Mrs. C. J. Hutchings	5	0	0	Joe McGuan	1	0	0	A. M. Reading	10	0
V. C. Hutchings	1	0	0	A. McIntosh	1	0	0	C. S. Reading	10	0
Mr. and Mrs. A. G. Illig	1	0	0	J. P. McKinnon	2	0	0	Mrs. G. Reading	3	3
Mrs. S. Illig	2	2	0	J. A. McLennen	3	0	0	Red Cross Stawell Branch	34	0
Ian E. Jackman	1	1	0	Mr. and Mrs. F. McManus	2	0	0	Mrs. D. Repper	3	3
T. Jess	4	0	0	Mrs. D. McMurtrie	1	0	0	G. Richards	1	1
Mr. and Mrs C. Jolly	1	1	0	Mr. and Mrs. D. McPherson	5	5	0	Mrs. G. Rickard	1	0
H. T. Jones	2	0	0	R. J. McPherson	3	3	0	Mrs. E. F. Ridd	2	2
Mrs. J. Kelleher	1	0	0	McPherson's Ltd	5	0	0	Mrs. Ridler	1	0
Kennedy Family	1	0	0	McQueen Family	1	1	0	H. Robinson	1	0
R. Kent	1	1	0	A. A. Munden	1	0	0	Mr. and Mrs. M. M. Robson	10	0
A. M. Kent	5	0	0	J. C. Nalder	5	5	0	Mr. and Mrs. K. Robson	10	0
Mr. and Mrs. J. J. Kingston	5	0	0	Navarre Golf Club	2	0	0	Beverley, Aileen and Allan Rosenow	1	0
Mr. W. Koschmann	2	0	0	Navarre Ladies Golf	18	9	0	C. Rowe	1	0
J. M. Kriewaldt	5	0	0	Miss M. Neville	1	0	0	H. J. Rowe	1	0
A. W. Kuehne	1	0	0	Mr. A. R. Newall	2	0	0	Christine, Pamela and Eleanor Rudolph	3	3
L. Lampe	1	1	0	F. Newall	1	0	0	Mr. A. Rudolph	5	5
Mrs. Lancaster	1	0	0	Miss M. Newton	1	1	0	Mr. E. T. Rudolph	5	0
Landsborough C.W.A.	2	0	0	W. Newall	3	0	0	T. W. Ryan	1	0
Landsborough Progress Association				Mr. and Mrs. Nicholson	1	1	0	Salvation Army Corps	5	5
Concert	6	14	0	Mr. and Mrs. W. F. Nicholson	5	5	0	Mr. R. Savage	2	2
L. G. Langsford	10	0	0	North Western Woolen Mills	100	0	0	Mr. and Mrs J. Scarsi	1	1
Rev. and Mrs. Lawton	1	1	0	T. O'Rourke	2	2	0	J. Seary	1	0
M. Liddiard	3	3	0	Overall Girls	2	2	0	Mr. and Mrs. Harry Seary	1	1
W. Lloyd	1	0	0	Mrs. L. Palmer	1	0	0	B. Seppelts and Sons	1	1
Mr. T. Lloyd	1	0	0	Misses Parry	1	0	0	H. J. Sheffield	1	1
Mr. S. Lloyd	5	0	0	Mrs. A. Parsons	1	0	0	R. A. Shemilt	1	0
R. H. Long	2	2	0	J. Patching	5	0	0	L. Sibbett	1	1
A. J. Lory	3	0	0	Paulett Family	5	5	0	Mr. and Mrs. D. Simpson	2	0
Messrs Bill and Tom Lowe	1	1	0	Alfred Perry	1	0	0	J. Sinclair	1	1
Mr. and Mrs G. Marland	1	0	0	Kenneth Perry	1	0	0	R. Slorach	1	0
Basil Marshall	2	0	0	H. H. Perry	10	0	0	Reg Smith	1	1
Mrs. N. E. C. Martin	5	0	0	R. McD. Perry	3	0	0	Mr. and Mrs. C. Smith	1	1
Trevor Martin	1	1	0	Mrs. D. M. Perry	2	2	0	Granton, Pam and Alister Smith	1	1
Mr. and Mrs. W. Matheson	3	3	0	Rev. C. S. Petrie	1	1	0	Mr. and Mrs L. L. Smith	3	0
Mr. H. Maunder	1	1	0	Mrs A. M. Phelan	5	5	0	Mr. and Mrs. Sparkes	1	0
T. E. May	5	5	0	E. L. Phillips	2	0	0	Mr. J. Spencer	1	1
Mrs. R. Middleton	1	1	0	Mr and Mrs A. V. Phillips	1	0	0	Split Pin Club Stawell	51	1
Mr. and Mrs. A. H. Mills	1	0	0	Mrs. and Mrs G. Phillips	3	0	0	Staff State Savings Bank	4	4
Mr. T. Mills	1	0	0	Mr. and Mrs. Pianta	2	2	0	St. Matthew's Presbyterian Church	23	23
G. Mitchell and Sons	10	10	0	Mr. D. Pickering	3	3	0	Standard Wool Co Pty Ltd.	20	20
Mrs. Molan	1	0	0	Reg Pickering	1	0	0			
J. W. Monaghan	1	1	0	Lawrence and Allison Pickford	1	1	0			
R. Monaghan	1	0	0	F. Pickford	5	0	0			
				Mrs. Pickford	2	0	0			
				Keith Phillips	1	0	0			
				A. F. Porter	1	1	0			

State School 502 Social Service	5	0	0
Stawell Athletic Club	15	15	0
Stawell Choral Society	73	7	3
Stawell Club	5	16	10
Stawell Croquet Club	2	10	0
Stawell Drama Group	5	0	0
Stawell Football Club	20	0	0
Stawell Gas Co.	3	3	0
S.H.S. Social Service	50	0	0
Stawell Movie Club	2	2	0
Stawell Modern Dairy	5	0	0
Stawell Music Group	5	0	0
Stawell National Cafe	2	0	0
Stawell News Office	2	2	0
Stawell Progress Assn	20	0	0
Stawell Timber Industries	50	0	0
S.T.S. Social Service	10	0	0
Stawell Tennis Club	3	3	0
Stawell Cricket Assn	3	3	0
Stawell Young Farmers	2	2	0
Mr. G. Stewart	5	5	0
J. Stewart	1	0	0
Mrs. G. W. Strauss	5	0	0
Mr. and Mrs. Sutherland	1	10	0
W. J. Tangey	1	10	0
Joe Taylor	1	0	0
A. E. Thomas	3	3	0
W. M. Thomson	2	2	0
N. C. Thomson	5	0	0
Town Hall Hotel	1	0	0
A. Trickey	1	1	0
C. J. Turner	1	1	0
Mr. and Mrs. K. Tyers	1	0	0
Mrs. M. Urquhart	10	10	0
Arthur Vance	1	0	0
A. L. Vance	5	5	0
Mr. R. C. Vernon	2	2	0
Mr. and Mrs. Allan Walker	1	0	0
Mr. and Mrs. J. McL. Walker	2	2	0
R. J. Wall	2	2	0
Mr. Alan Walker	1	0	0
T. Walters	2	2	0
Wal Wal Ladies Aux.	2	2	0
R. H. Warren	1	0	0
A. K. Waterfield	1	1	0
P. Webster	2	2	0
J. West	5	0	0
M. West	5	0	0
Helen and Phillip Willcock	1	0	0
Mr. and Mrs. W. R. Willcock	1	1	0
Williams the Shoeman	1	1	0
H. S. Williamson	2	2	0
F. H. Wilson	2	2	0
Wimmera Flour Mill Co.	25	0	0
H. G. Wood	2	2	0
W. J. Work	1	1	0
W. Wynd	1	0	0
W. W. Yencken	3	3	0

STOP PRESS!

CURRENT HOSPITAL FEES

	<i>Per Week</i>
PUBLIC WARDS	£21 0 0
INTERMEDIATE WARDS	£25 4 0
SEMI-PRIVATE WARDS	£28 0 0
PRIVATE WARDS	£32 11 0.

These amounts are reduced by £2/16/0 per week (Commonwealth Hospital Benefit) unless the case is a Motor Car Accident, Worker's Compensation, Etc.

Theatre Fees, Drugs, Etc., are charged as extras where applicable.

HOSPITAL BENEFITS

You can recover a considerable portion, if not all, of your Hospital Account by becoming a member of a Registered Hospital Benefit Scheme and serving the necessary probationary periods. It is in your own interests to join one of the schemes available — the outlay is very small in comparison with the benefits available.

ACKNOWLEDGEMENTS

The Committee of Management
gratefully acknowledges the services of

MR. W. J. CHAPMAN

who prepared and donated the photo-
graphs used in this report.