

1933 - 34 -

Stawell Hospital

(Incorporated 11th June, 1897).



STAWELL HOSPITAL

Opened on 20th January, 1934, by Lieut.-Gov. of Victoria, HON. SIR WILLIAM IRVINE, K.C.M.G., L.L.D., K.G.

SEVENTY - FIFTH

ANNUAL REPORT

OF THE

Board of Management

AND

Statement of Receipts and Expenditure

For the period from 1st July, 1933, to 30th June, 1934.

Stawell District Hospital

Incorporated 11th June, 1897.

OFFICERS FOR THE YEAR 1934-35.

PRESIDENT:

Mr. J. O'Connor

VICE-PRESIDENTS:

Mr. J. Bennett and Mr. W. G. Sharpley

TREASURER:

Mr. N. McCallum

COMMITTEE OF MANAGEMENT:

Local Members, Stawell

Mr. M. J. Cowman, re-elected 1931
Cr. R. McCracken, re-elected 1933
Mr. C. Pickersgill, re-elected 1933
Mr. L. C. Phillips, re-elected 1933
Mr. David Knight, elected 1931
Mr. G. T. Haase, re-elected 1931

Mr. Alex. Spring, elected 1931
Mr. G. P. Frencham, elected 1932
Mr. S. T. Webster, elected 1934
Rev. G. P. Campbell, elected 1934
Mr. H. L. Taylor, elected 1934

Mr. G. P. Bull, elected 1934

Members for Outlying Districts

Mr. M. Murphy, Pomonal
Mr. G. A. Gray, Glenorchy
Mr. D. Warren, Halls Gap
Mr. H. G. Taylor, Hall's Gap
Cr. J. T. West, Great Western
Mr. H. Falk, Great Western
Mr. E. T. Hutchings, Green's Creek
Mr. E. P. Davies, Kanya
Mr. J. C. Hutchings, Callawadda
Mr. R. McMullin, Rupanyup
Mr. E. Potter, Campbell's Bridge
Mr. J. A. Panchard, Campbell's Bridge

Mr. Charles Leslie, Landsborough W.
C. T. F. Hall, Joel Joel
Mr. Gordon McGregor, Callawadda
Cr. Wm. Phelan, Glenorchy
Cr. Webb Hoagets, Landsborough
Mr. D. N. McLennan, Marnoo
Mr. S. Lang, Marnoo.
Mr. W. H. Arnold, Wallaloo East
Mr. G. D. Bell, Pomonal
Mr. J. May, Joel Joel
Mr. T. Ridd, Wal Wal

SECRETARY AND COLLECTOR Mrs. G. R. E. Green. Telephone: 86.

AUDITOR:

Mr. J. Paton

HONORARY SURGEONS

Dr. Rabl, Murtoa
Dr. J. R. Fox, Hall's Gap

Dr. L. J. Keipert, Rupanyup
Dr. W. Chapman, Minyip.

MEDICAL OFFICERS

Dr. James Gibson, Stawell

Dr. F. W. Williams, Stawell

Dr. J. W. Morgan, Stawell

HONORARY DENTISTS

W. S. Cranston, Esq.

R. C. Vernon, Esq.

G. W. S. Hall, Esq.

HONORARY SOLICITORS

Messrs J. Alan Anderson and Webb.

MATRON:

Miss M. I. Lang

THE PLEASANT CREEK HOSPITAL

Was Established 7th August, 1858; opened 28th February, 1859; and changed
13th April, 1883, to

STAWELL HOSPITAL AND BENEVOLENT ASYLUM

(Incorporated 11th June, 1897)

FOUNDERS:

Robert Buchanan and Alfred B. Clemes, J.P., 1858

PRESIDENTS:

Year of Office,	Year of Office,	Year of Office,
Warden of District 1858-9	Martin Thornfeldt 1884	Alfred B. Clemes 1908-9
Richard Codd, J. P. 1860	Richard D. Ollard 1885	Gustav Mahnke 1909-10
H. E. Jenkins, J. P. 1861	Stephen Williamson 1886	Geo. Barnes 1910-11
Ronald Campbell 1862	C. Aeschmann 1887	George Mitchell, J.P. 1911-12
Alfred B. Clemes 1863	C. G. Holmes 1887	Dr. W. J. Forshaw 1912-13
John Holt, J. P. 1864	C. G. Holmes 1888	G. A. Smith 1913-14
David Scallan, J. P. 1865	Albert Halls 1889	L. C. Phillips 1914-15
Theodore Mantel 1866	Alfred I. Payne 1890	L. C. Phillips 1915-16
George Jennings, J. P. 1867	R. W. C. Grieve 1891	John Dalziel 1916-17
Duncan McKellar 1868	Rev. R. J. E. Hayman 1892	A. W. Glencross 1917-18
William Frayne 1868	Rev. Father Guilfoyle 1893	Rev. Father Walsh 1918-19
John Childe, J. P. 1869	Joseph J. Pawsey 1894	L. C. Phillips 1919-20
John Punchard 1870	John Barnes 1895	Canon C. M. Lowe 1920-21
Wilkinson Wayman 1871	R. Z. Davies 1896	H. F. Johnson 1921-22
John H. Franklin 1872	H. L. Mitchell 1897	H. F. Johnson 1922-23
Alexander Brown 1873	Henry Edhouse 1898	G. T. Haase 1923-24
Maynard Ord 1874	John Dalziel 1899	R. McCracken 1924-25
Rev. Samuel Kelso 1875	Rev. Father Howell 1900	I. H. Short 1925-26
David F. Aherne 1876	W. J. McMullin, J.P. 1901	M. J. Cowman 1926-27
James A. Mathers 1877	Rev. G. B. Murphy 1902	J. O'Connor 1927-28
Thomas Kinsella 1878	Dr. G. J. Napthine 1903-4	J. O'Connor 1928-29
Gustav Magnus 1879	A. V. Wettenhall 1904-5	J. O'Connor 1929-30
Joseph Cawley 1880	Dr. J. Raymond Fox 1905-6	J. O'Connor 1930-31
Valentine Archer 1881	Dr. J. Raymond Fox 1906-7	J. Bennett 1931-32
Peter Galbraith 1882	Dr. W. J. Aitken 1907-8	L. C. Phillips 1932-33
Thomas Y. Smith 1883		J. O'Connor 1933-34

LIFE GOVERNORS

J. Quarterman, Wonwondah . . . 1859	Thomas Wright, Stawell 1885	Theodoro Heide, pro A.N.A.
J. Rutherford, Wonwondah . . . 1859	C. A. Akins, pro Victoria I.O.R. 1886	National Fete 1895
L. L. Rostron, Tottington 1861	Joseph Reading, Executor of	Andrew Robertson, pro Stawell
Henry Nicol, Warranooke, Pa- tron and Special Donor 1866	Thomas Hewitt 1887	Brass Band 1895
Sir S. Wilson, Longerenong . . . 1867	Mrs. Mary E. Hobbs, Special Donor 1887	Edward William Spangler, pro Stawell Brass Band 1899
John Wilson, Woodlands 1868	Alexander Brown, pro National	Chas. Willis Playford, as Ex- ecutor of Francis Lodge . . . 1899
Patrick D'Arcy, Stawell 1868	Holiday picnic 1888	Executors of Mary E. Hobbs—
John Y. Wakeham, Stawell 1868	William Stevenson, ditto 1889	William Hobbs 1903
T. Y. Smith, pro Easter Festival 1874	Executors of John Childe—	George Hobbs 1903
Isaac Newton, Stawell 1874	Donald McLean 1889	Albert Hobbs 1903
Thomas Brown, Stawell 1874	George Childe 1889	Executors of Jn. Humphreys—
Duncan McKellar, Stawell 1874	Andrew Anderson 1889	H. Henderson, jun. 1903
Wm. H. Osmand, Stawell 1874	John Hill, pro Holiday Concert 1891	L. C. Phillips 1903
John Childe, Stawell 1876	W. G. A. Marshall, pro I.O.O.F.	Donors of the W. H. Syme
Executors of Isaac Newton—	Loyal Wimmera Lodge 1894	Wards, opened by Sir John
John Naylor 1877	Executors of E. C. Grant—	Forrest, M.H.R. (W.A.)
Joseph Shilton 1877	Mrs E. Grant 1895	20th November, 1904—
Stephen Williamson, pro	William Grant 1895	Mrs. Elizabeth Syme 1904
M.U.I.O.O.F. of Victoria 1878	Edwin J. Bennett 1895	Miss Marjorie Isobel Syme 1904
R. H. Hart, pro Cantata Concert 1881	Magdala-cum Moonlight Com- pany—	William Allan Syme 1904
Executors of Duncan McKellar—	Mrs M. E. Hobbs 1895	Stawell Athletic Club—
D. E. McKellar 1885	Mrs J. E. Kinsella 1895	Frederick Crouch 1905
T. McKellar 1885	Thomas Kinsella 1895	G. T. Robertson 1905
R. J. Jeffray 1885		

LIFE GOVERNORS (Continued)

Executors of W. H. Richards—	
Rev J. Kickard	1906
R. J. Donelan	1906
Executor Levi Vernon—	
G. J. Naphthine, M.B.	1907
Joint Proprietors Wimmera Flour Mill—	
Mrs H. A. Tyree	1907
George Frayne	1907
For eminent services rendered to the institution since 1858—	
Alfred B. Clemes, J.P.	1907
John Cromie "Sycamores"	1907
George Simpson, as Executor of the late Mrs Kinsella	1907
Executors of the late D. G. McKellar—	
Wm. B. Cumming	1909
J. McLaughlan	1909
Executors of the late Hon W. McCulloch—	
S. McCulloch	1910
C. C. McCulloch	1910
W. McCulloch	1910
A. W. & G. A. Gray (special donors)	1915
Jas Urquhart	1915
Stawell Gymkhana Committee—	
T. P. Durack	1915
A. J. Wood	1915
A. E. Heal	1915
W. Dawson, pro Stawell Brass Band	1916
W. Appelt, pro Landsborough Band	1916
John Hodgetts and Webb Hod- getts, pro Landsborough Brass Band	1917
F. A. Berndt, pro Stawell Brass Band	1917
Messrs. J. A. Allison and D. J. Thomas, pro Stawell Brass Band	1918
G. T. Holden (Estate of G. Paganoni)	1918
Mr. and Mrs F. J. Cato (Spec- ial Donation)	1918
H. F. Johnson, pro Stawell Brass Band	1919
Alfred Dunn, pro Landsborough Brass Band	1920
N. Ledger, pro Stawell Brass Band	1920

Cr. E. P. Davies, pro. Lands- borough Brass Band	1921
R. S. Code, pro. Wood Bee	1922
J. G. Macdonald, pro. Stawell Brass Band	1922
H. Hodder, pro. Stawell Brass Band	1923
Mrs Marjorie Carter	1924
Fleetwood Smith	1924
A. Dunn, pro S.B.B.	1924
W. Simpson	1925
D. N. McLennan	1925
A. McKinnon	1925
Mrs E. P. Davies	1925
Miss Weatherley	1925
T. F. Hall	1925
Mrs Marjorie Carter	1925
W. H. Carter, pro Stawell Athletic Club	1925
C. Osborn	1926
Alex Weatherley Carter	1926
N. Richardson, pro Stawell Brass Band	1926
Mary Ann Simpson	1926
Catherine Rosanna Frances Davies	1926
Catherine Thersa Lovitt	1926
Sophie Catherine Maconachie	1926
Margaret Elizabeth Atkinson	1926
Charlotte Goodson Ross	1926
G. H. Bonighton, pro. Stawell Railways	1927
A. Boston, pro Stawell Athletic Club	1927
James Alexander Larken, pro. Stawell Athletic Club	1928
George Barnes	1928
Dr. J. R. Fox	1928
Charles Cox McDonald	1928
Mr. James Murray	1928
John McKellar	1928
Mrs Marjory Louisa Mitchell per Hospital Ball Committee	1928
George W. Pickersgill, per Sta- well Woollen Mill Employees	1928
Mrs. Annie Neil, per Ladies' Auxiliary	1928
Richard Andrewartha per I.O.R	1929
Esplin H. Uren, pro. Stawell Male Choir	1929
Ed. C. Ridgwell, pro. Stawell Male Choir	1929
Colonel R. A. Crouch, M.P.	1929
Mr. D. Knipe, pro. Stawell Woollen Mills	1930

Mr. H. J. Ferrier, pro. Stawell Woollen Mills	1930
Miss M. Phillips, pro. Stawell Woollen Mills	1930
Mrs. James Paton, pro. High School Welfare Union	1930
Mrs H. Ridge, pro. Stawell Brass Band	1930
Father Walsh, for services rendered	1930
Cr. David Mitchell, pro. Stawell Athletic Club	1930
Mrs J. R. Bennett, pro. Stawell Hospital Ladies' Auxilliary	1930
Mrs G. Gray, pro. State School 502	1930
William Dixon	1930
Mrs Catherine Kemp, for ser- vices rendered	1930
Miss Ellen Fawcett, for ser- vices rendered	1930
Miss Annie Beaglehole, for ser- vices rendered	1930
Cr. Charles Brown, pro. "Home to Stawell" committee	1931
Mrs Florence Emily Brown, pro. "Home to Stawell" com- mittee	1931
Richard J. Selleck, James Her- bert Webb (Hospital Ball Committee)	1931
James O'Connor, for services rendered	1931
Mrs. James Gibson, Walter Fleetwood Smith, pro. Hospi- tal Ball Committee	1932
Mrs James Young, pro Hospital Ladies' Auxilliary	1932
Herbert Lonsdale Taylor, pro Stawell Swimming Carnival Committee	1932
Charles Trescowthick	1933
(for New Hospital Building)	
David Midgley and Agnes Liddall Midgely	1933
(for New Hospital Building)	
Mrs Catherine Margaret Spring and Miss Alice Elizabeth Armstrong, pro Hospital Ball Committee	1933
Miss Eliza Porter, pro Great Western Hospital Auxilliary	1934
William Anthony	1934

LIFE SUBSCRIBERS

R. T. Firebrace	1859
Charles Williamson, junr	1861
Thos. Edols	1862
Donald McCallum	1863
Andrew Stewart	1863
Andrew Stewart, junr	1864

John Holt	1864
John Kofoed	1870
Hon. W. Campbell	1872
Edmund C. Grant	1875
Edward Simmons	1877
Mrs Fanny H. Shilton	1878

Mrs Mary H. Brown	1879
Charles Ayrey	1885
Henry Brackenwagen, pro A, M. C. Manchester Unity I.O.F.	1894

STAWELL HOSPITAL

SEVENTY-FIFTH ANNUAL REPORT For the Year Ended 30th June, 1934

To Life Governors and Subscribers.

Ladies and Gentlemen—

In presenting the 75th Annual Report and Balance Sheet, the Board of Management wish to express gratification that the year has again closed with a credit balance in the maintenance account, despite the fact that £2567/4/2 was subscribed to the building fund—a magnificent response worthy of the descendants of the pioneers of the Pleasant Creek Hospital.

MAINTENANCE

The receipts amounted to £2371 19/7, and expenditure £2463/18/2 leaving a credit balance of £324/8/7. The Government Grant was increased by £20.

BOARD OF MANAGEMENT

Two members resigned from the committee during the year. One vacancy was filled by the appointment of Mr. G. F. Bull, but the other has been left vacant owing to the nearness of the annual elections.

LADIES' AUXILIARY

A very large requisition for linen, etc., for equipping the new hospital was placed before the Auxiliary, and it is most gratifying to acknowledge that all articles have been supplied before the close of the financial year. The mending and making has been attended to as usual and the sum of £79 3/9 expended on requirements.

BENEFACTIONS

Under the will of the late J. T. Chaponnel, Esq., we received the sum of £50, for which we are duly grateful.

PATIENTS

526 patients were treated during the year, being 106 more than last year. Of this number 83 were private or intermediate cases as against 80 last year.

SPECIAL ASSISTANCE

The Hospital Ball which was run for new Hospital funds on 30th August, 1933, was a very great success. The sum of £115/10/4 being handed in. Special thanks are due to the President, Mr. Walter Fleetwood-Smith, and to Mrs Alex Neil, the Secretary, and a hard working committee.

The Stawell Brass Band appeals resulted in the sum of £63/8/9 being collected in country centres.

Mr. R. Selleck ran a very enjoyable bridge party in June of this year, and as a result handed in the sum of £15 11/6.

The concert given by the Horsham Choral Society in the Stawell Town Hall returned us a profit of £19/17/3.

The Sun-News Pictorial Obstinate Artist Competition benefitted our Hospital funds to the extent of £43 14/3.

The Empire Day committee handed over £8/8/0 as the result of sales of flags and concert, etc.

The Relief Camp's football match returned the sum of £3/15/6 and a sum of £3/9/1 was received from the Swimming Carnival Committee.

The Great Western Mouth Organ Band held an entertainment at Great Western in aid of the Stawell and Ararat Hospitals, and sent us the fine contribution of £4/19/4.

The Girl Guides, per Miss Allen, gave us £3/10/0 for purchasing articles for the new Hospital.

The Stawell, Deep Lead and Armstrongs Relief Camps collected and sent us £8/3/0 throughout the year for the maintenance account.

THE NEW HOSPITAL

The Foundation Stone of the New Hospital was placed in position on Sunday, September 3rd, 1933 at 3 p.m. in the presence of a vast concourse of people. The honor of laying the stone was denoted to the ex-president, Mr. L. C. Phillips, to whom was presented a trowel and a gavel as mementoes of the occasion. The President gave an address on the Hospital development, dealing with the Doctor's Hill Tent Hospital and Pleasant Creek Hospital, and paying a well-earned tribute to the zeal and energy of those who pioneered hospital progress locally. Under the stone were placed copies, on white satin, of the issues of the "Stawell Times" and the "Stawell News," each containing specially written articles on Hospital development, past and present.

The original foundation stone of the Pleasant Creek Hospital was withdrawn, and on 12th December, 1933, it was placed at the main entrance of the

new Hospital, in the presence of most of the remaining pioneers of the district, or the direct descendants of those who laboured at the beginning. The honour of rolling it into position was given to Mr. W. Campbell and Mr. W. Harris, who, as school-children, saw it placed in position 73 years before. Mrs Barker and Mrs Wilson, who also were present at the original ceremony, unveiled the commemorative tablet. The gold and silver coins and a copy of the "Ararat Advertiser" of December 30th, 1860, were replaced under the stone.

On Saturday, June 20th, 1934, in the presence of 3,500 people the new building was officially opened by His Excellency, Sir William Irvine, Lieutenant-Governor of Victoria. Lady Irvine turned the key in the main door. The key was a golden replica on which was inscribed the Borough coat-of-arms. A collection taken up in aid of the building fund, amounted to £1014.

The transfer of patients and the evacuation of the old Pleasant Creek Hospital took place during the last week of March, 1934, thus closing a long chapter of events, to bring about the third change of site and building in an attempt to progress with the march of scientific hospital development.

The great aim of the members of the Board of Management was to open the building free of debt. At the signing of the contract, there was a deficiency of capital to the extent of £3,000, provided that the contract was reduced by £750. Grading of grounds, road-making, fencing, etc., and general equipment and the furnishing of the hospital has cost practically £1500 more. But the first point we wish to stress is this:—At the laying of the Foundation Stone, an appeal was opened for the raising of £3,000, so that, as in the past, the building could be said to be opened free of debt. Magnificently the people responded, and since that date £3067 has been paid into the building fund.

And the second point we would like to draw attention to is this:—The extra £1500 had to be spent in order to have the equipment and environment in keeping with hospital pro-

gress, and the building provided. There is still a debt of £1500. There are many in our community, who probably refrained from giving direct during the past year owing to what seemed too gigantic a proposition, viz., to wipe out the whole debt ere the building was finished. However it is the intention of the Board of Management to keep prominent the appeal to liquidate the debt, and it is with confidence in the generosity of the Stawell and District supporters, who have so splendidly stood by their hospital up to the present, that we continue our appeal.

The debt liquidated means a present of £75 yearly to the maintenance account. £75 yearly would more than keep the hospital abreast of the times in the purchase of modern instru-

ments, fittings, etc. Until the debt is discharged, we cannot progress scientifically. The generations that have gone before never denied the call of the sick and the weary, the suffering and the unfortunate, surely, then this generation will hearken to the appeal, for it is no less benevolent, and so much indebted to the past for the present day civilization.

THANKS

Your thanks are due to the members of the Stawell Brass Band in connection with their services at the Hospital Sunday Appeals, to the various car owners for free conveyance of bandsmen and committeemen, to the ladies of the country centres for afternoon tea provided for bandsmen and visitors, to Messrs E. Potter and J. A. Punched, of Campbell's Bridge; to

Mr E. T. Hutchings, Green's Creek; Cr. J. C. Hutchings, of Callawadda; Mr J. May, of Joel; Mr. C. Leslie, of Landsborough West; to Mr. W. H. Arnold of Wallaloo, for undertaking collection of donations in their own districts; to the members of the Stawell Male Choir for service in connection with wireless set; to the members of the Ladies' Auxiliary for the good work done; to the local press for free copies of their issues for the Institution, and valued publicity given all matters pertaining to the Institution.

On behalf of the Board of Management

JAMES O'CONNOR, President.

G. R. E. GREEN, Secretary.

The Committee of the Stawell Hospital tender their grateful thanks to the Stawell Brass Band and the ladies who provided tea for the Bandsmen at the various centres visited. The Committee desire to thank the following car owners for conveying the Bandsmen for the Hospital Appeals:—

Messrs. J. Urquhart, C. Hunt, N. McCallum, M. Cowman, D. Lindsay, and H. Ferrier, for Great Western.

Messrs G. T. Holden, W. G. Sharpley, F. C. Kingston, F. Crouch, J. Dunn, and P. Monaghan, for Landsborough.

Messrs E. B. Elliott, A. E. Vagg, G. Pickersgill, G. P. Frencham, L. J. Fitzell, S. T. Webster, and Mrs. A. Waterfield, for Pomonal.

Messrs G. A. Gray, E. Carra, J. G. Macdonald, G. A. Campbell, A. H. McMurtrie, J. Larkan, and D. B. McKenzie, for Glenorchy.

DETAILS OF QUANTITIES USED DURING THE YEAR

Butcher's Meat (donated 24 lbs.) 3586 lb.
 Bacon, 58½ lb.
 Other Meat 78 lb.
 Rabbits (donated 3 pairs), 148½ pairs.
 Poultry, donated, 5 pairs.
 Fish, 363½ lb.
 Milk (donated 3 quarts), 1116½ gallons.
 Butter, (donated 4 lb), 900 lb.
 Cheese, 10 lb.
 Eggs (donated, 810 doz.), 839 doz.
 Bread, 4-lb loaves (donated 1½ loaves), 1220½
 Flour, 353 lb.
 Sugar, 1610 lb.
 Jam, donated, 346 lb.
 Tea, 340 lb.
 Coffee (donated 6 lb.) 8 lb.
 Oatmeal, 260 lb.
 Rice, 84 lb.
 Soap, Laundry, 336 lb.
 Soap, Household (56 lbs. donated), 244 lb.
 Soap, Toilet, 17 doz. cakes.
 Potatoes, 3528 lb.
 Onions, 308 lb
 Cotton Wool, 564 lb.
 Gauze (plain), 750 yards.
 Adhesive Plaster, 30 Reels.
 Instruments, Surgical Appliances, Surgical Sundries.
 Total cost, £50/12/7.
 Firewood, 117 tons.
 Coke, 4 tons
 Gas (for heating and power), 118,090 c/ft.
 Electric current (for heating and power), 1092 units.
 Electric current (for lighting), 1282 units.

DONATION OF EGGS 1933-34

Mrs Campbell, "Warranooke." 259½ dozen
 Mrs G. Gray, "Swinton." 266 dozen
 Glenorchy State School 44 dozen
 Wallaloo East State School 40 dozen
 Church of England Sunday School 30½ dozen
 "Friend" 26 dozen
 Miss Nellie Hodgetts 22½ dozen
 Wallaloo State School 22½ dozen
 Green's Creek State School 17½ dozen
 Riachella State School 15 dozen
 Concongella State School 14 dozen
 Deep Lead State School 10½ dozen
 "No Name" 10½ dozen
 Callawadda State School 10 dozen
 Methodist Kindergarten 10 dozen
 Mr. G. T. Haase 10 dozen
 Mrs Monaghan, "Vine Lea" 10 dozen
 Stawell Borough Council 8 dozen
 Mr. E. Ridgwell 5 dozen
 Miss Marmie Hodder 4½ dozen
 Mrs Munt 4 dozen
 Mr. Martini 4 dozen
 Mrs R. Gray 4 dozen
 Mrs J. Ross, Green's Creek 4 dozen
 Miss Nealy, Deep Lead 3½ dozen
 Miss Womersley, Lubeck 3 dozen
 Miss Andrews, Watta Wella 1½ dozen

BUILDING, PLANT AND EQUIPMENT ACCOUNT

RECEIPTS		PAYMENTS	
To Balance, 30th June, 1933	£9127 5 7	By Building	£15000 0 0
„ Government Grant	6500 0 0	„ Mechanical and Sterilizing Con- tracts	1600 0 0
„ Donations (specific)	2567 4 2	„ Architect Fees, 1933-1934	474 13 0
„ Cash on hand	1 0	„ Equipment	690 3 2
„ Dr. Balance	188 1 10	„ Site, Road, Shed, Etc., Etc	617 16 5
	£18382 12 7		£18382 12 7

ENDOWMENT ACCOUNT

RECEIPTS		PAYMENTS	
To Balance, 30th June, 1933	£2840 0 0	By Investments:—	
F. J. Cato Endowment Int. etc.	96 11 11	Met. Board of Works, 5 per cent 1941	1000 0 0
Interest other Investments	39 14 0	Commonwealth Inscribed Stock	1000 0 0
		J. M. Chadwick Bond	50 0 0
		Vic. 3 per cent interminable	790 0 0
		By Maintenance A/c Union	136 5 11
	£2976 5 11		£2976 5 11

GENERAL STATEMENT OF ASSETS AND LIABILITIES

Exclusive of Existing Buildings, Equipment, and Stores on Hand

ASSETS		LIABILITIES	
Cash at Bank and in Hand—		Sundry Creditors	
Maintenance Account	£310 8 10	Maintenance Account	237 1 1
Building & Equipment A/c	811 17 2	Building & Equipment A/c	1000 0 0
	£1122 5 0		£1237 9 1
Sundry Debtors—		Endowment Account—	
Maintenance Account	100 11 0	Conditional donations or Be- quests the terms of which have not yet expired	2840 0 0
	100 11 0		2840 0 0
Investments			
Endowment Funds	2840 0 0		
	2840 0 0		
Total Assets	£4062 17 0	Total Liabilities	£4077 9 1

STAWELL HOSPITAL LADIES' AUXILIARY

Statement of Receipts and Payments for 12 Months Ended June 30th, 1934.

RECEIPTS		PAYMENTS	
Bal. in Bank at 30/6/1933	£35 2 10	Donations Paid	£1 0 0
Donations, Subscriptions, etc	86 7 6	Sundry Accessories	10 17 11
Int. on Bank Account	8 11	Linen Account	88 14 4
		Advertising	3 0 9
		Car Hire for Nurses	5 19 0
		Sundry Accounts	1 0 6
		Balance in Bank	11 6 9
	£121 19 3		£121 19 3

MAINTENANCE ACCOUNT

State of Receipts and Payments—Period from 1st July, 1933, to 30th June, 1934 (inclusive)

RECEIPTS		PAYMENTS
ORDINARY RECEIPTS—		ORDINARY PAYMENTS—
Hospitals & Charities Fund	£434 0 0	Provisions—
	434 0 0	Meat
Municipal Grants and Payments for Infectious Diseases Patients	204 3 0	Fish, Poultry, &c.
	204 3 0	Butter, Cheese, &c.
Charitable Contributions:—		Eggs
Annual Subscriptions	324 13 6	Milk
Proceeds of Entertainments	55 18 5	Bread, Flour, &c.
Hospital Sunday and Lord Mayor's Fund	71 7 1	Groceries
Other Collections and Donations	199 11 4	Vegetables and Fruit
	651 10 4	430 2 3
Interest Upon Investments—		Surgery and Dispensary—
F. J. Cato and Other	138 13 10	Drugs, Disinfectants, &c.
	138 13 10	Dressings, Bandages, &c.
Patients' (or Inmates') Payments—		Instruments and Appliances
In-patients	402 6 5	Aerated Waters and Ice
Out-patients	13 15 3	Wines and Spirits and Malt Liquors
	416 1 8	Sundries X-rays
Profit from Pay Beds	167 8 11	238 4 11
	167 8 11	Domestic—
Sale of Products and proceeds of Inmates' Labour	53 0 0	Renewal of—
Miscellaneous:—		Furniture
Telephone	6 6 6	Bedding, Drapery, &c.
Rents	11 12 0	Hardware, Brushware, &c.
Xmas	19 1 0	Fuel, Electric Power and Lighting
Deposits	8 0 0	117 1 11
	97 19 6	203 8 11
Total Ordinary Receipts	2109 17 3	Salaries and Wages
EXTRAORDINARY RECEIPTS—		Nursing
Legacies (Unconditional)—		Other
J. T. Chaponnel	50 0 0	538 10 8
	50 0 0	459 19 7
Total Extraordinary Receipts	50 0 0	998 10 3
	£2159 17 3	Miscellaneous—
Cash in hand or at Bank on 30th June, 1933 (Maintenance only)	402 7 5	Printing, Stationery, Postage, Telephones, Advertisements, &c
	402 7 5	Cartage and Freight
		Insurance
		Xmas Cheer
		Sundries
		26 4 1
		111 15 5
		Administration—
		Official Salaries
		Official Printing, Stationery, Postage and Telephones
		Auditors' Fees
		166 1 10
		62 7 10
		5 15 2
		234 4 10
		Establishment Charges—
		Repairs and Renovations of Buildings
		7 5 1
		7 5 1
		Finance—
		Other Bank Charges
		Rent
		Other
		1 14 1
		22 17 0
		3 13 1
		28 4 2
		Total Payments
		2251 15 10
		2251 15 10
		Cash in hand or at Bank at 30th June, 1934
		310 8 10
Grand Total	£2562 4 8	Grand Total
		£2562 4 8

STATEMENT IN RESPECT TO INTERMEDIATE AND PRIVATE PATIENTS

For Financial Year 1st July, 1933, to 30th June, 1934

MAINTENANCE ACCOUNT

Receipts		Payments	
To Patients' Fees	£376 13 6	Provisions	£40 7 10
„ Other Receipts	2 17 9	Surgery and Dispensary	22 8 9
		Domestic	19 6 9
		Establishment Charges	13 8
		Salaries and Wages	94 0 5
		Miscellaneous	10 10 8
		Administration	22 1 2
		Finance	2 13 1
		Profit transferred to Public Hospital Account	167 8 11
Total	£379 11 3	Total	£379 11 3

GENERAL STATEMENT

(a) Number of patients accommodated during year ending 30/6/1934	83
(b) Number of patient days in respect to (a) during financial year only	634
(c) Total amount of fees (including special charges incurred by patients during financial year only	£289 8 6
(d) Total amount of fees—	
(i) Written off in respect to patients accommodated during financial year	Nil
(ii) Written off in respect to all former years	Nil
(iii) Not written off but outstanding in respect to patients accommo- dated during financial year	80 1 0
(iv) Not written off but outstanding in respect to patients accommo- dated in all former years	21 10 0

MAINTENANCE COSTING STATEMENT

Out-patient Attendances, including Casualties, 1259

Daily Average Occupied Beds for the Year (Patients), 18½

Item No.	Headings of Expenditure	Cost	Proportion of Cost (Column 3) allocated to—		Average Cost	Average per Out pat. Attend
			In-patients	Out-patients	per Bed for Daily Average In-patients	
1	Provisions	430 2 3	430 2 3		23 5 11½	
2	Surgical Dispensary	238 4 11	209 18 4½	28 6 6½	11 7 5	5.4
3	Domestic	203 8 11	199 10 3	3 18 8	10 16 1½	.75
4	Salaries and Wages	998 10 3	959 3 4½	39 6 10½	51 19 2	7.5
5	Miscellaneous	85 11 9	81 13 1	3 18 8	4 7 2½	.75
6	Administration	260 8 6	258 1 3	2 7 3	13 19 7	.5
Service Cost						
7	Establishment	7 5 1	6 9 4	15 9	7 0½	.1
8	Finance	28 4 2	28 4 2			
Total Cost		£2251 15 10	2173 2 1	78 13 9	116 2 6½	1/3

STAFF

	Number	
	Total	Honorary Paid
Section A.		
Administrative Staff—		
G. R. E. Green, Secretary and Collector	1	1
Annual Salary Rate, £175.		
Hospital and General Staff—		
Name of Medical Superintendent, Dr. James Gibson	1	1
Number of Non-Resident Medical Officers, Specialists, etc.	2	2
Name of Matron: Matron Lang. Annual Salary Rate, £200	1	1
Number of Sisters	2	2
Number of Staff Nurses	2	2
Number of Trainees	7	7
Number of Dispensers	2	2
Number of All Other (2 non-resident from 26/3/34)	5	5
Number of Resident Staff days for the years	4994	4994

ACCOMMODATION (PATIENTS)

	General					Total
	Male	Female	Maternity	Children	Infectious	
Number of Wards	4	3	4	2	2	15
Number of beds	10	10	6	2	2	36
Average number of cubic feet (in wards)	1319	1319	1319	1319	1319	

PATIENTS

	General			Total
	Male	Female	Infectious	
Section C.				
Sub-Section I.				
All Patients admitted, including those shown in Sub-Section II	289	214	8	511
Number of In-patients in Hospital on 1st July, 1933	7	8	—	15
Number of in patients (including those in 18) treated during year ending 30th June, 1934	296	222	8	526
Number of In-patient days for year ending 30th June, 1934	4162	3071	134	7367
Average stay in days of in-patients during year ending 30th June, 1934	14	13	17	14
Daily Average number of in-patients during year ending 30th June, 1934	11 1/3	8 2/3	1/3	20
Number of babies born in the Hospital during year ending 30th June, 1934	3	1	—	4

General

	General			Total
	Male	Female	Infectious	
Deaths (other than babies born in the Institution and who died before discharge) during year ending 30th June, 1934	19	13	—	32
Deaths of babies born in Hospital and who died before discharge during year ending 30th June, 1934. (Not to be included in No. 24)	—	1	—	1
Number of in-patients other than babies born in Hospital in Hospital at midnight of 30th June, 1934	8	9	3	20
Out-patients (including casualties—				
(a) Number of distinct persons treated				303
(b) Number of attendances				1259
(c) Average number of attendances per person treated				4

Sub-Section II. refers only to patients paid for by Commonwealth or State Government Departments or Municipal or Shire Councils; patients admitted from other districts at the request of Charities Board; and private and intermediate patients admitted under authority of Community Hospital Regulations.

	General			Total
	Invalid or O.A.P.'s.	Infectious Cases	Private & Inter. Pats.	
Number of in-patients treated during year ending 30th June, 1934 (Include those in residence on 1st July, 1933)	—	12	8	83
Number of in-patients' days for year ending 30th June, 1934	—	568	134	629
Number of cases in residence as in-patients for 12 months or over	—	1	—	1

GENERAL

Section D.
 Information re Training School for Nurses—Duration of Course, 4 years. Ages at which trainees are accepted—Minimum, 18; Maximum, 30. Salaries paid—First year, £20; Second year £25; Third year, £30; Fourth year, £50. Sisters from £120. Allowance made as to—Uniforms, Nil. Holidays, 3 weeks; Sick Leave, 2 weeks; Weekly Leave, 1 day. Average weekly hours of work of—Trainees, 48 hours; Senior Staff, 48 hours.
 Average cost per occupied bed (all cases as in Section C. Sub-section I.) per annum for year ending 30th June, 1934—£123/3/10.
 Number of contributors under Act (Subscribers of £1 and over) 205.

As at 30th June.

RECEIPTS

	1930	1931	1932	1933	1934
Government Grant . . .	625 0 0	500 0 0	354 0 0	414 0 0	434 0 0
Municipal Grant . . .	237 7 0	137 7 0	231 7 0	131 7 0	181 7 0
Local Contributions . . .	740 12 8	847 14 10	812 4 10	779 9 2	720 11 4
In-Patients' Fees . . .	787 16 0	770 12 10	1029 12 3	866 19 1	804 13 8
Out-Patients' Fees . . .	10 14 6	14 8 6	13 8 3	21 2 0	13 15 3
Interest on Investments	234 12 4	160 9 0	118 17 5	116 1 8	138 13 10
Other Sources of O.R.	47 9 10	21 6 6	67 13 2	34 8 2	78 18 6
Total Ordinary Revenue	2683 12 4	2451 18 8	2627 2 11	2363 7 1	2371 19 7
Extraordinary Revenue (Building)	1314 4 7	647 6 0	438 15 8	948 0 0	9067 4 2

EXPENDITURE

Provisions	505 7 0	511 14 8	459 9 7	452 12 6	470 10 1
Surgery	263 12 0	239 1 7	231 5 4	237 5 0	260 13 8
Domestic	117 10 2	216 9 1	285 11 9	181 18 0	212 13 2
Establishment Charges	14 16 11	40 18 5	58 13 4	46 4 6	67 9 6
Miscellaneous	91 4 0	90 8 2	98 13 5	77 18 3	77 15 1
Administration	322 19 11	288 14 0	210 9 10	280 0 5	282 6 0
Salaries and Wages	1190 4 4	1037 6 2	952 15 6	981 6 10	1092 10 8
Total Ord. Expenditure	2565 15 3	2424 12 1	2326 19 0	2257 5 6	2463 18 2
Total Ex. Ord. Expen.	1314 4 7	56 1 0	45 15 7	948 0 0	18382 12 7
Cost Per Bed	142 0 0	145 0 0	116 0 0	112 6 3	123 3 10

FINANCIAL POSITION

Bank Credit	11 16 9	42 6 4	296 8 5	402 7 5	310 8 10
Cash in Hand				6 8 4	10 6
Bank Overdraft					
Unpaid Accounts	238 18 5	209 18 11	154 6 6	134 15 4	237 9 1
Endowment	2790 0 0	2840 0 0	2846 5 9	2840 0 0	2840 0 0

STATISTICAL

Daily Average	17½	16½	20	20	20
In-Patients	395	375	391	420	526
Paid Staff	17	14	14	15	16
Accommodation	50	50	50	50	36
Accommodation Infections	16	16	16	16	8
Out-Patients	62	82	69	70	303

SHILLINGS APPEAL

SEPTEMBER, 1933.

Mrs M. Fraser (collected) £2 10 0	Mrs Cordell	2 6	W. Seeong	1 1 0	
Joe's Friend	10 0	Arthur Cooper, J. Punchard, Miss Fort, C. Davidson and "Friend," each	2 0	J. C. Hutchings	1 0 0
Mr. Ray and Mrs Frencham Snr.	10 0	"Friend"	1 6	G. A. Smith	2 17 0
Mr. C. Hooper	6 0	H. Thomlinson, Mr. and Mrs R. H. Morris, "Friend," "Nine Friends," each	1 0	G. P. Frencham	3 11 0
"Friend," Mrs Munt, Mrs Harry Rowe, Mr. W. Munt, Miss White, Mrs Topp, J. G. Macdonald, G. Bell, and Mrs Newton, each	5 0	Collection box	3 17 6	G. Green	1 15 0
C. H. Appledore, Fred Hall, "Friend," H. L. Taylor, each	4 0	Flag	6 6	Amalgamated Forests	7 0
Miss J. Anderson, Mrs Gray, "Friend," Widows' Mite, each	3 0	Mr. A. P. Spring's book	6 10 3	Miss Lang	1 11 0
		Junior I.O.R. Lodge, Marnoo, per W. Newall	1 0 0	A. P. Spring	1 12 0
		Members I.O.R. Lodge, Marnoo	14 0	J. O'Connor	1 13 0
		L. C. Phillips	6 15 6	"Kanya List"	2 1 0
				M. Cowman	2 0 0
				E. B. Elliott	3 13 0
				R. McCracken	14 0
				H. Johnson	11 0
				D. Mitchell	1 5 0
				J. Bennett	1 17 0
				N. W. McCallum	13 0

STAWELL HOSPITAL BUILDING

Fund Donations

Captain Hancock	£500	0	0	Mitchell, Mr. and Mrs G. Wellwisher (Marnoo)	5	0	0	Heal, Mr. and Mrs John	2	0	0
Stawell Athletic Club	200	0	0	Cray, Mrs G., "Swinton"	5	0	0	Salinger, Mr. H. and Misses (Great Western)	2	0	0
Holden J. H.	200	0	0	Boag, Mr. and Mrs J.	5	0	0	Andrew, Mr and Mrs R. D.	1	11	0
Cato, Fred. J., (Equipment)	100	0	0	Reading, Alf	5	0	0	Beaupert, E.	1	10	0
Alfred Felton Trustees	100	0	0	Evans, Mr. Bernard and family (Strathcona)	5	0	0	Toutcher, Hon. R. F.	1	1	0
Beaglehole, Miss	100	16	6	Stephens, Edward'	5	0	0	Sharpley, W. G.	1	1	0
Hospital Ball Committee	116	0	4	Family of late Marshall White	5	0	0	Carra, Mrs Elizabeth A.	1	1	0
North Western Woollen Mills	75	0	0	'Friend' (G.H.)	5	0	0	Gibson, Hon. W. G.	1	1	0
Trescowthick, Charles	50	0	0	Webster, W. (Ed. Dept.)	5	0	0	Hodder, Cec.	1	1	0
Munt, Mrs. W (Equipment)	50	0	0	McDonald, D. H.	5	0	0	Clark, L. H.	1	1	0
Campbell, Mr. and Mrs. Clive	50	0	0	Schickerling, Mrs E. (St. Kilda),	5	0	0	Mahnke, G. (Camberwell)	1	1	0
West, Mr and Mrs Reuben	26	5	0	Bellellen State School	4	10	0	McCracken, Mrs Senr.	1	1	0
Frankherd, Mrs A.	25	0	0	McCallum, A. (Glenorchy)	4	4	0	Mathers, J. W. V.	1	1	0
Midgley, Mrs A.	25	0	0	Gramplains Quarries Employees, per Mr. Boag	3	18	0	Balding, Messrs. C. and F. and Miss	1	1	0
Syme, Mrs W. H.	25	0	0	Navarre, Morri, Wallaloo, and Marnoo Railway League, per J. Maunder	3	10	0	Thomas, Mrs Ada	1	1	0
Gray, G. A.	25	0	0	Hall, J. E.	3	3	0	Rickard, J.	1	1	0
Frencham, R.	25	0	0	A.D., J.D., N.H.	3	3	0	Dean, Mr. and Mrs. T. J.	1	1	0
Gray Bros, "Swinton"	15	0	0	Ormston, Mrs C.	3	3	0	Morris, Mr. and Mrs R. H. Marnoo)	1	1	0
Mc Murtrie, R. H.	15	0	0	"Mt. Misery"	3	0	0	Selleck, R. J.	1	1	0
McDonald, Cr. Alex (Ararat)	11	10	0	Newall, Charles	3	0	0	Neil, Mr. Alex	1	1	0
Campbell, Mrs Alice (Glenorchy)	10	10	0	Barnes, Executors late Albert	2	17	3	Grieve, Mrs R. W. C.	1	1	0
Punchard, Mr. and Mrs J. A.	10	0	0	Freeland, Cr. S. P.	2	2	0	Maunder, Mr. J.	1	1	0
Rickard, W. H.	10	0	0	Stawell Progress Association, per W. Holmes	2	2	0	Maunder, Mrs J.	1	1	0
A.W.A. Lodge (for Baby Scales)	7	10	0	Farlow, G. R. (Melbourne)	2	2	0	Cox, G. W.	1	1	0
Stawell High School Ex-Students'	7	7	0	Frencham, Mr. and Mrs G. P.	2	2	0	Crouch, Mr & Mrs F. Jnr.	1	1	0
Monaghan, Peter	7	7	0	Vennell, Mr. and Mrs J.	2	2	0	Matthews, Mrs. M.	1	1	0
Doyle, Mr. M. and Miss	7	0	0	Reading, Mrs. Eliza (Ballarat)	2	2	0	White, Misses	1	1	0
Rebekah Lodge, for equipment, per Mrs C. Procter	6	10	0	Paramount Pictures	2	2	0	Williamson, Miss	1	1	0
Wettenhall, H. H. Carrs Plains	6	6	0	Frencham, Mrs. Senr.	2	2	0	Stoney, A. J. (Brisbane)	1	1	0
Relief Workers, Deep Lead	6	0	0	Cameron, H.	2	2	0	Hooper, C.	1	1	0
Lory, A. T. (Wallaloo)	5	5	0	Robson, Mr. and Mrs G.	2	2	0	Smith, Mr. and Mrs Fleetwood	1	1	0
Larkan, J. A.	5	5	0	Close, Rev. Father	2	2	0	Smith, G. A.	1	1	0
Taylor, T.	5	5	0	McLennan, W. Junr.	2	2	0	Hall, Mrs. Emily	1	1	0
Gibson, Dr. and Mrs. James	5	5	0	Anon (W.R.A.)	2	2	0	Stoney, Mrs A. J. (Brisbane)	1	1	0
Bliton, A. E. (Charlton)	5	5	0	Whiting, Mr. and Mrs James	2	2	0	Jordan, Mrs E. C.	1	1	0
Staff of Stawell "News"	5	5	0	McCallum, N. W.	2	2	0	Wehl, Mrs A.	1	1	0
Gilpin, O., Pt. Ltd	5	5	0	Batton, R. E.	2	2	0	Monaghan, Mrs. Senr.	1	1	0
Crouch, Fred. J.	5	5	0	Williams, Mrs M. A.	2	2	0	Hall, J. B.	1	1	0
Hodgetts, Cr. Webb (Landsborough)	5	5	0	McMurtrie, J. A.	2	2	0	Anonymous (B.Mc)	1	1	0
Williams, Dr. F. W. and Mrs	5	5	0	Monaghan, J.	2	2	0	Anonymous (R.C.)	1	1	0
Anthony, Miss Mary (Camberwell)	5	5	0	Kinsella, Jennings (Lubeck)	2	2	0	Hall, Cr. T. F.	1	1	0
Thomson, G. L. (Navarre)	5	0	0	Stawell Amateur Turf Club	2	2	0	Beynon, Mrs (Deep Lead)	1	1	0
High School Junior Red Cross for Nursedy Equipment	5	0	0	Monaghan, H.	2	2	0	Nealy, Miss M.	1	1	0
Friend (A.H.M.)	5	0	0	Kay, Mrs A.	2	2	0	McLennan, R.	1	1	0
Dixon, W.	5	0	0	Phelan, Cr. W. E.	2	2	0	McCracken, Keith	1	1	0
McLennan, D.	5	0	0	Frew, B.	2	0	0	Lee, T. D.	1	1	0
Carter, Mr. and Mrs W. H.	5	0	0	Arnold, W.	2	0	0	Hall, Albert	1	1	0
Allen, T. J. E.	5	0	0	Topp, Mrs (Glenorchy)	2	0	0	Elliott, E. B.	1	1	0
Hodgetts, Miss (Landsborough)	5	0	0	Hodgetts, Mrs E. G.	2	0	0	Rutter, J.	1	1	0
				Akins, Mrs C. H.	2	0	0	Ross, Mr. and Mrs James	1	1	0
				Potter, Mrs John Senr.	2	0	0	Campbell, Mr. and Mrs G. A.	1	1	0
				McLennan, Mrs D.	2	0	0	Stewart, J. Leslie	1	1	0
				Simpson, J.	2	0	0	Franklin, R. W.	1	1	0
								Kingston, F. C.	1	1	0
								Maloney, N.	1	1	0
								Prendergast, Hon. G. M.	1	1	0
								"Grateful"	1	1	0
								Mathers, Mrs. Vic.	1	1	0
								Breidahl, Dr. H. G. (W.A.)	1	1	0
								Mahnke, Misses	1	1	0

Webster, S. T.	1	1	0	Goodson, W. M.	1	0	0	Allsop, H. J.	10	0
Norris, F. W. (P.M.)	1	1	0	Illawarra School Commit-				Nalder, Miss	10	0
M. A. E.	1	1	0	tee, per Miss Harris . .	1	0	0	Floyd, M.	10	0
Holland, H. C.	1	1	0	Perry, J. II. and family . .	15	0		"Friend" (W.A.)	10	0
Hall, C. G.	1	1	0	Alford, Mrs	15	0		A.H.R.	10	0
Heal, A. E.	1	1	0	Oliver, A.	10	6		Note in Box	10	0
Heal, Mrs A. E.	1	1	0	Young, Mrs J.	10	6		2nd Note in Box	10	0
Andrews, Mrs W.	1	1	0	Andrewartha, R.	10	6		Phillips, Miss Ethel	10	0
Lloyd, T. E. Campbell's				Hooper, R. J.	10	6		Reid, Constable	10	0
Bridge	1	1	0	Lemke, A. W. (Murtoa) ' .	10	6		Jollodetti, Mrs. L.	10	0
Radley, J. H.	1	1	0	Supple, Mr. and Mrs. C. . .	10	6		Mills, Mrs A. H.	10	0
Stewart, D.	1	1	0	Phillips, A. V.	10	6		"Friend" (Marnoo)	10	0
McKenzie, R.	1	1	0	Phillips, Mrs A. V.	10	6		Ridgwell, E.	10	0
Drum, H.	1	1	0	Cox, J.	10	6		Lowe, Mrs	10	0
Punchard, F.	1	1	0	Frencham, Miss	10	6		Swalwell, Mrs	10	0
Willy, G.	1	1	0	Osborn, C. H.	10	6		Bulgana Hall Committee	10	0
Moriarty, W.	1	1	0	Wemyss, C. R. (Rupanyup)	10	6		"Friend" (A.W.H.)	10	0
Court, J.	1	1	0	Cawthorn, W.	10	6		Gardiner, Miss	10	0
Phillips, J.	1	1	0	Kay, Miss S.	10	6		Pola, P. A.	10	0
Gilbert, G.	1	1	0	Dalkin, Miss	10	6		"Friends"	9	0
Pickering, A. H.	1	1	0	Dadswell, Mr. and Mrs. T.	10	6		"Friends"	7	0
Rescoe, J.	1	1	0	Kindred, Mrs R. E.	10	6		Ronchi, P.	6	0
Johnson, H.	1	1	0	Spring, Mrs A. P.	10	6		Neilsen, Mrs. A.	5	0
Pawsey, A. J.	1	1	0	Bartleman, Mrs	10	0		Thomlinson, J. (Gt. West-		
Sharp, H.	1	1	0	Webb, Mrs C. (Wallaloo)	10	0		ern)	5	0
Brooke, Mrs. H.	1	1	0	McLeod, John	10	0		Hampton, T.	5	0
Cook, Mrs E.	1	1	0	Mason, W.	10	0		"Friend" (A.T.)	5	0
Newall, W., Marnoo	1	0	0	Frencham, Mrs M.	10	0		Middleton, Mrs	5	0
I.O.R., Marnoo	1	0	0	Rutter, Mr. and Mrs A. A.	10	0		Punchard, N.	5	0
McCracken, R.	1	0	0	Shipsides, Mrs	10	0		Adams, W.	5	0
O'Connor, Mrs James	1	0	0	Wilson, Mrs. Senr.	10	0		Adams, T.	5	0
Phillips, Mrs. L. C.	1	0	0	Second Widows Mite . .	10	0		Taylor, H.	5	0
Faulkner, G.	1	0	0	Finlay, Miss	10	0		Newton, Mrs	5	0
W. C. E.	1	0	0	"Friend" (A.W.H.)	10	0		Paton, Jim	5	0
Smith, Mr. W. Senr.	1	0	0	Pickering, Mr. S.	10	0		Paton, Maud	5	0
"Friend" (M.H.)	1	0	0	Grellet, L. (Gt. Western)	10	0		Bell, G.	5	0
Hardit Singh	1	0	0	Grellet, Miss (Gt. Western)	10	0		Duxson, A. E.	5	0
Friend, A. D.	1	0	0	Pickering, C. F.	10	0		"Friend" (Mrs. G.)	5	0
Scalletti, H.	1	0	0	Goatley, R. Senr. (Wallaloo				Gray, W.	5	0
Rudolph, E. T. (Glenorchy)	1	0	0	East)	10	0		Bush, Mrs A. V.	5	0
Falk, H. (Gt. Western) . . .	1	0	0	Kenny, J.	10	0		Dalkin, Mrs	5	0
Johnson, A. E.	1	0	0	Friend, J. (Landsborough)	10	0		Stewart, Mrs	5	0
Murphy, J.	1	0	0	Wright, J.	10	0		Friend, Miss Nancy		
Parry, Miss	1	0	0	Prydderch, T.	10	0		(Landsborough)	5	0
Brittain, Mrs	1	0	0	Rowe, H.	10	0		Clark, Miss	5	0
Taylor, R. B.	1	0	0	Wall, Mrs	10	0		Clarke, Mrs	5	0
"Friend"	1	0	0	Walsh, P.	10	0		Mudgway, Mrs	5	0
Gibson, Hon. W. G.	1	0	0	Murphy, M.	10	0		Spencer, W.	5	0
Cellet, Paul (Gt. Western)	1	0	0	Duxson, Mrs A. E.	10	0		Hodges, W.	5	0
Jolly, C. (Great Western)	1	0	0	"Friend"	10	0		Lemin, R.	5	0
Membrey, V. W. (Marnoo)	1	0	0	Healy, M.	10	0		Stewart, W. J.	5	0
Hodder, H.	1	0	0	"Grateful Friend"	10	0		Gray, Miss Edna	5	0
Jones, T.	1	0	0							

**DETAILED LIST OF GRANTS, DONATIONS, SUBSCRIPTIONS,
AND CONTRIBUTIONS**

Government Grants						
Building	£6500	0 0	"Indi"	1 1 0	Morris, W.	10 0
Maintenance	424	0 0	Infant Dept. S.S. 502, per		Paton, J.	10 0
Municipal Grants			Miss Tulloch	1 1 0	McManus, W.	5 0
Borough of Stawell	£100	0 0	Johnston, H.	1 1 0	Willy, G.	5 0
Shire of Stawell	50	0 0	Kingston, F. C.	1 1 0	Willaring	
Shire of Dunmunkle	24	0 0	King, T.	1 1 0	(Warncoort)	
Shire of Avoca	5	5 0	Knipe, D.	1 1 0	Dennis, Messrs R. P. &	
Shire of Borung	2	2 0	Lee, T. D.	1 1 0	W. J.	£5 5 0
Donations			M.U.I.O.O.F., per J. Dunn	1 1 0	Wallaloo East	
Patrick Brennan Trustees	£40	0 0	Munt, W.	1 1 0	Arnold Bros.	£2 0 0
Edward Simmons Trustees	40	0 0	McDonald, D. H.	1 1 0	Reading, C. S.	1 0 0
Alfred Felton Trustees	32	0 0	Monaghan, P.	1 1 0	Weatherly, Miss S.	1 3 0
Edward Wilson Trustees	32	0 0	Mitchell, G. & Sons	1 1 0	Reading, L.	1 0 0
Walter and Eliza Hall			McLennan, A.	1 1 0	Duxson, H.	1 0 0
Trustees	5	0 0	McLeod, John	1 1 0	Maunder, H.	1 0 0
Joseph Kronheimer Trus-			Mitchell, W. H.	1 1 0	Davies, E. P.	1 0 0
tees	3	0 0	McCracken, R. H.	1 1 0	Maunder, Jas.	1 0 0
Sun Obstinate Artist Com-			Maddison, S. C.	1 1 0	Carter, Mrs.	1 0 0
petition	43	14 3	McKenzie, R.	1 1 0	Reading, Harry	1 0 0
Stawell			Newton, B.	1 1 0	Duxson, A. E.	1 0 0
Ladies Hospital Auxilliary	£79	3 9	O'Connor, J.	1 1 0	Hodder, A.	10 0
"Anonymous"	21	0 0	Phillips, L. C.	1 1 0	Martin, J. A.	10 0
Bank of Australasia	5	5 0	Sewell, R. M.	1 1 0	Callahan, M.	10 0
Urquhart, J.	5	0 0	Seong, W.	1 1 0	Wallace, G.	10 0
Girl Guides, per Miss Allen	3	10 0	Sharpley, W. G.	1 1 0	Brain, G. J.	10 0
Savings Bank Officials	3	10 0	"Stawell News" Staff, per		Toogood, A.	3 0
Anthony, W.	3	3 0	Mr. Fleetwood-Smith	1 1 0	Total	
E.S. & A. Bank	3	3 0	Thompson, Miss E.	1 1 0	£14 16 0	
Commercial Bank	2	2 0	Williams, Messrs M. & T.	1 1 0	Glenorchy	
Dane, R.	2	2 0	Anderson, J. Allan & Webb	1 1 0	Gray, G. A.	£3 0 0
Union Bank	2	2 0	Wehl, C. A.	1 1 0	State School Junior Red	
Barnes, G.	2	2 0	Waterfield, A.	1 1 0	Cross, per Mrs Millott	1 1 0
Holden Bros.	2	2 0	Wright, T. J. & Co.	1 1 0	McCallum, A.	1 1 0
Larkan Bros.	2	2 0	Webster, S. T.	1 1 0	Rudolph, E.	1 1 0
Mitchell, E. C.	2	0 0	Wiseman, R. M.	1 1 0	McKay, G. P.	1 1 0
Chadwick, Miss J. Mc.	2	0 0	Young & Ledger	1 1 0	Turvey, T.	1 0 0
Cain, W. J. C. (Gas Co.)	2	0 0	Bennett, J.	1 0 0	Campbell, Mrs	1 0 0
Stawell Knitting Mills, per			Close, Rev. Father	1 0 0	Phelan, Cr. W. E.	1 0 0
Rev. C. A. Grant	1	16 6	Dalziel, John	1 0 0	Phelan, Mrs. W. E.	10 0
McCallum, N. W.	1	11 6	Elliott, E. B.	1 0 0	Phelan, J. B.	10 0
Proceeds Disposal Wine			Esplin, Miss	1 0 0	Phelan, Phil	10 0
Donated by C. Preece,			Cillard, E.	1 0 0	Leslie, F.	10 0
per D. Knipe	1	11 0	Haase, G. T.	1 0 0	Seeary, J. H.	10 0
Bull, G. F.	1	1 0	Parry, Miss	1 0 0	Stewart, W. J.	10 0
Barker, T. Executors	1	1 0	Rhills John	1 0 0	Seeary, M.	5 0
Brooke, H.	1	1 0	Spring, A. P.	1 0 0	Howard, W.	5 0
Cowman, M. J.	1	1 0	Smith, G. A.	1 0 0	Taylor, R.	4 6
Crouch, Fredk. J.	1	1 0	Savings Bank Box	16 9	Amounts under 4/-	9 7
Crouch, Fred	1	1 0	Hooper, J.	15 6	Total	
Campbell, G. A.	1	1 0	Appledore, G. H.	10 6	£14 8 1	
Cole, G. J. N.	1	1 0	Cornish, B.	10 6	Green's Creek	
Dadswell, T.	1	1 0	Carra, E. W.	10 6	Per E. T. Hutchings, Esq.	
Frencham, G. P.	1	1 0	Campbell, Rev. G. P.	10 6	Hutchings, E. T.	£1 1 0
Gilbert, G.	1	1 0	Eskey, F.	10 6	Monaghan, J.	1 1 0
Green, Mrs. G. R. E.	1	1 0	"Friend"	10 6	Seary, D.	1 0 0
Henderson, R. L.	1	1 0	Fry, W.	10 6	Tyrie Bros.	1 0 0
Hill, W.	1	1 0	Oliver, A.	10 6	Ross, J.	10 0
Hurst, R. W.	1	1 0	Shi Ning	10 6	Parry, J.	10 0
Heal, Miss F.	1	1 0	Shirreff, T. Y.	10 6	Devery, K.	10 0
Harding, N. A.	1	1 0	Thomas, Liddon	10 6	Stewart, D.	5 0
Hunt, C. C.	1	1 0	West, Mrs. A.	10 6	Kindred, R.	5 0
Hodder, Mrs. H.	1	1 0	Welsh, S.	10 6	Potter, J.	5 0
			Mrs W. L.	10 0	Donnelley, John	2 6

Burke, A. 2 6
Ovens, Richard 2 6

Campbell's Bridge

Per E. Potter and J. H. Punchard

Mornane, G. £2 2 0
Punchard, J. A. 1 1 0
Lloyd, T. E. 1 1 0
Punchard, Norman 10 0
Tardrew, Cecil 10 0
Pascall, M. 10 0
Potter, E. A. 10 0
Healy, Pat. 10 0
Stewart, Les 10 0
Trask, Ondit 6 0
Pickering, Dave 5 0
Hyslop, Miss M. 5 0
Hyslop, Vic. 5 0
Freeland, G. 5 0
Trask, Miss M. 5 0
Wells, Marcus 5 0
Thompson, N. 5 0
Punchard, Jack 5 0

Total £9 10 0

Joel

Per J. May.

Currie, W. and Sons £1 0 0
May, J. 1 0 0
Cox, G. W. 10 6
Williamson, James 10 0
Frampton, H. 10 0
Palmer, G. 10 0
McSparron, R. & A. 10 0
Hall, C. 10 0
Ormston, J. 6 0
Hall, J. 5 0
Dunn, A. 5 0
Palmer, E. 2 6

Total £5 19 0

Landsborough West

Per C. Leslie

Aston, H. £1 0 0
Leslie, C. 10 0
Oates Bros. 10 0
Matheson, W. 10 0
Blake, J. 10 0
Slorach, Arch 5 0
Aston, W. H. 5 0
Slorach, J. 5 0
Aston, R. 5 0
Slorach, K. 5 0
Perry, H. 2 0
Carn, W. 2 0
Taylor, L. 2 0

Total £4 11 0

Watta Wella

Hall Bros.' Woolshed

Hall, J. B. £3 3 0
Hall, T. F. 3 3 0
Hall, Mrs J. E. 1 1 0
Hall, Mrs Frank 1 0 0
Kindred, A. 5 0
Andrews, J. 5 0
Allsop, H. 2 6
Mulveney, J. 2 0

Work, W. 2 0
Palmer, E. 2 0
Nicholson, A. 2 0
Cook, R. 2 0

Total £9 9 6

Melbourne

Leyshon, W. £14 4 0
Wm. Haughton and Co. 2 2 0
W. D. and H. O. Wills 2 2 0
British Aust. Tobacco Co. 1 1 0
Hon. R. F. Toutcher 1 1 0
Cooper Engineering Co. 1 1 0
Dyer and Phillips 1 1 0
Shell Co. of Aust. 1 1 0
Vacuum Oil Co 1 1 0
J. Kitchen and Sons 1 1 0
O. Gilpin 1 1 0
Watson and Sons 10 6
Nightingale Supply Co. 10 6
Hopkins Bros and Odum 10 6
Lord Mayor's Fund Bal of Wool 10 0

Christmas Cheer

Euroka Morning Star Lodge, per A. H. Phillips £3 3 0
Gray, G. A., "Swinton" 3 0 0
Grampians Mark Master Masons, per Geo. A. Cliff 2 2 0
Munt, W. 1 1 0
A.N.A. Lodge, per A. Phillips 1 1 0
Punchard, J. A. 1 0 0
Ladies Auxiliary, per Mrs Young 1 0 0
Esplin, Miss 1 0 0
Freeland, Cr. S. 1 0 0
Marnoo residents, per Mr. C. H. Osborn 15 0
I.O.O.F. Lodgs, per J. Lean 10 6
Frayne, Mrs. G. 10 6
Williamson, Miss 10 6
Gray, W. 10 0
Railway Construction Relief Workers', Deep Lead Camp 2 2 0
Lee, T. D. 10 6
Monaghan, Mrs. Senr. 5 0

Total £20 1 0

Entertainments

Horsham Choral Society £19 17 3
R. J. Selleck, Bridge Party 15 11 6
Empire Day Concert, etc. per W. G. Sharpley, 1934 8 8 0
Ditto, 1933 2 0 2
Stawell and Deep Lead Camps 5 11 4
Relief Camp Football Match, per N. W. McCallum 3 15 6
Swimming Carnival, per H. L Taylor 3 9 1
Dadswell's Bridge Dance, per L. McMorrison 3 0 0
Deep Lead Relief Workers, per J. Loveridge 2 2 0

Armstrongs Camp, per C. White 10 6

Bequests

J. T. Chaponnel's estate £50 0 0

Great Western

Mouth Organ Band, per R. Stewart £4 19 4
West, Cr. J. T. 2 2 0
Seppelt and Sons, B. 1 1 0
Urquhart, J. 1 0 0
Thompson, F. 1 0 0
Jolly, C. 1 0 0
Falk and Sons, H. 10 6
McGuan, J. 10 0
Grellet, L. 10 0
Preece, C. 10 0
Bowtell, P. 10 0
Wilson, A. 5 0
Collection under 5/ 1 10 0
Box at Mr. Falk's Store 4 6

Total £15 12 4

Landsborough

Landsborough Amateur Dramatic Co., per N. Fittock £1 1 0
Webb Hodgetts, Cr. 1 11 6
Hodgetts, E. 1 1 0
Fittock, J. 1 1 0
Friend, J. 1 0 0
Neville, Mrs 1 0 0
Hodgetts, Miss 1 0 0
Molan Bros. 1 0 0
Presbyterian Sunday School 1 0 0
Dean, T. J. 11 0
Hodgetts, Mrs Webb 10 6
Browne, B. B. 10 0
Aston, C. 10 0
Peacock, A. 10 0
Cunningham, C. 10 0
Aston, W. 10 0
Appett, W. 10 0
Brown, T. S. 10 0
Peacock, Mrs C. 10 0
Fittock, N. 10 0
Slorach, Mrs W. 10 0
Friend, Miss Nancy 5 0
Hodgetts, J. W. 5 0
Little, E. H. 5 0
Collections under 5/- 1 9 6

Total £13 1 0

Pomonal

McLeod, W. D. £1 1 0
Murphy, M. 1 1 0
Bell, G. D. 1 1 0
Anderson, A. 10 0
Murphy, N. 10 0
Hateley, G. 10 0
Cox, W. J. 10 0
Deans, Mr. and Mrs 8 6
Cox, E. W. 5 6
Amounts 5/ and under 2 8 0

Total £8 5 0

Minyip		Lee, —	2 0	Ledcourt	
Huebner, T.	£1 1 0	Cole, F.	2 0	Cooper, E. A.	£1 1 0
Jallukar		Moore, A.	2 0	Church Collections	
McMurtrie, J. A.	£2 2 0	McCracken, H.	5 0	Presbyterian Church, per	
Deep Lead		Guy, H. L.	5 0	Mr. G. Mitchell	£2 2 6
Nealy, Miss	10 0	Thomas, B.	2 0	Church of England, per	
"Swinton"		Lin, C.	5 0	Mr. G. T. Haase	1 14 0
Gray Brothers	£2 0 0	Maddern, T.	2 6	Church of Christ, P.S.A.	1 11 1
Stewart, D.	5 0	Marnoo		Salvation Army	1 1 9
Pianta, E.	5 0	Lang, S.	£1 0 0	Seventh Day Adventists,	
Daley, A.	2 0	Johnston, N.	10 0	per Mrs Boag	1 0 0
Thomas, W.	2 0	Callawadda		Methodist Church, per Rev.	
Scott, C.	2 0	Per J. C. Hutchings, Esq.		Rees Thomas	13 4
Pickering, —	1 0	Hutchings, J. C. & Sons	3 0	Congregational Church,	
Abbott, —	2 0	Hemley, A. & Son	10 6	per Rev. Forbes Ewan	13 6
Blake, N.	2 0	Phillips, Jeff	4 0	Baptist Church, per Mr. K.	
Cross, —	2 0	Walter, T.	4 0	Crussett	8 3

DISTRICTS FROM WHERE PATIENTS ADMITTED

	Intermediate	Public		
Stawell	34	230	Murtoa	— 3
Melbourne	—	44	Middle Brighton	1 —
Ballarat	—	15	Hopetoun	1 —
Pomonal	3	17	Goldsborough	1 —
Marnoo	4	14	Sheep Hills	— 1
Glenorchy	3	13	Rainbow	— 1
Fyan's Creek	—	13	Minyip	— 2
Wallaloo	6	5	Warrnambool	— 1
Navarre	5	4	Nhill	— 1
Rupanyup	1	3	Lubeck	— 3
Deep Lead	—	7	St. Arnaud	— 1
Watta Wella	—	4	Dunkeld	— 1
Dadswell's Bridge	—	5	Great Western	3 5
Callawadda	2	1	Landsborough	7 13
Joel Joel	4	1	Morri Morri	1 2
Lake Lonsdale	1	—	Doctors' Creek	— 1
Campbell's Bridge	—	3	Green's Creek	— 2
Wattle Creek	—	2	Wal Wal	1 1
Illawarra	—	5	Black Range	1 3
Ararat	—	2	Coromby	1 —
Beulah	2	—		
Hall's Gap	1	7		
			83	433

ATTENDANCES AT MEETINGS

During the year there have been 12 Board of Management meetings, 6 Special, 31 Finance, 24 House and 25 Building, Equipment and Grounds Committee meetings. The attendances were as follow:

	Committee	Building	Monthly	Special	Finance	House
O'Connor J.	22	12	4	30	10	
Bennett, J.	3	6	2	2	6	
Phillips, L. C.	16	10	4	30	23	
McCallum, N.	8	11	4	23	—	
Cowman, M. J.	1	9	3	—	4	
McCracken, R.	10	11	4	—	7	
Smith, G. A.	1	7	2	—	2	
Elliott, E. B.	7	11	3	26	17	
Knipe, D.	5	9	2	—	3	
Johnson, H.	1	6	2	—	5	
Haase, G. T.	12	8	2	24	—	
Sharpley, W. G.	11	11	3	—	4	
Mitchell, D.	4	3	3	2	4	
Spring, A.	1	11	4	20	4	
Pickersgill, G.	9	6	2	1	7	
Frencham, G P	10	12	4	—	10	
Bull, G. F.	—	2	—	—	—	

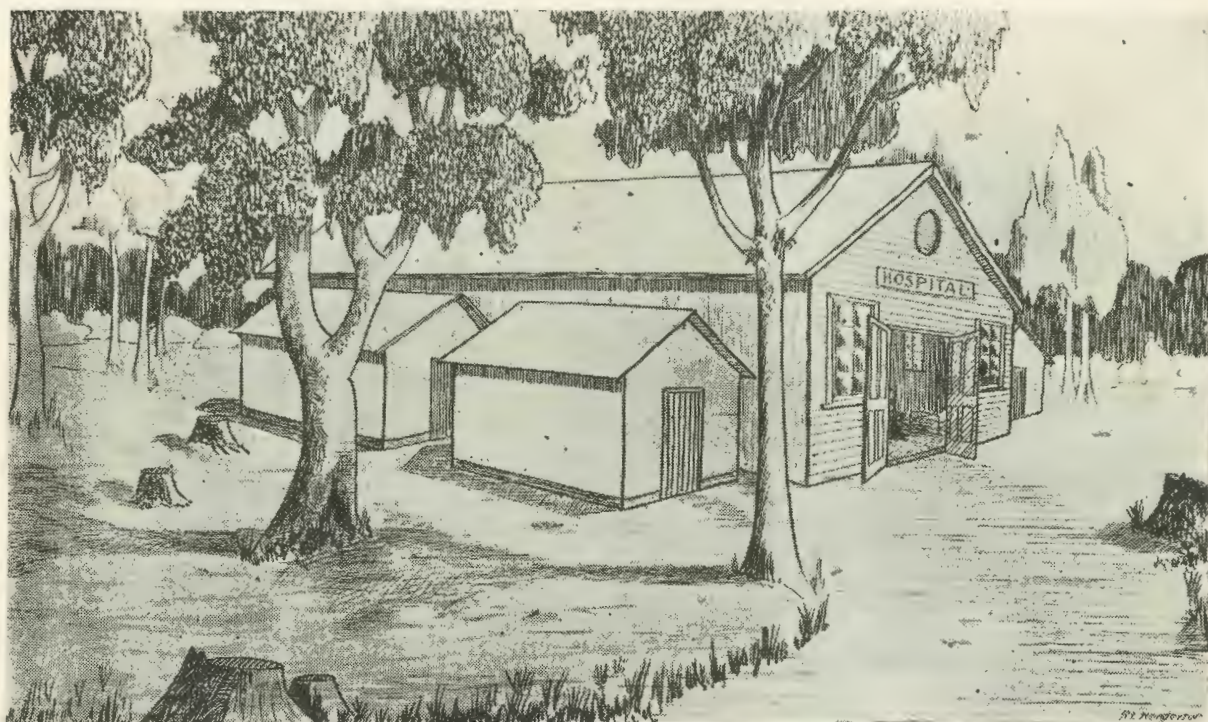

PLEASANT CREEK HOSPITAL

Opened February 26, 1859



PLEASANT CREEK HOSPITAL

As Opened on June 21, 1861

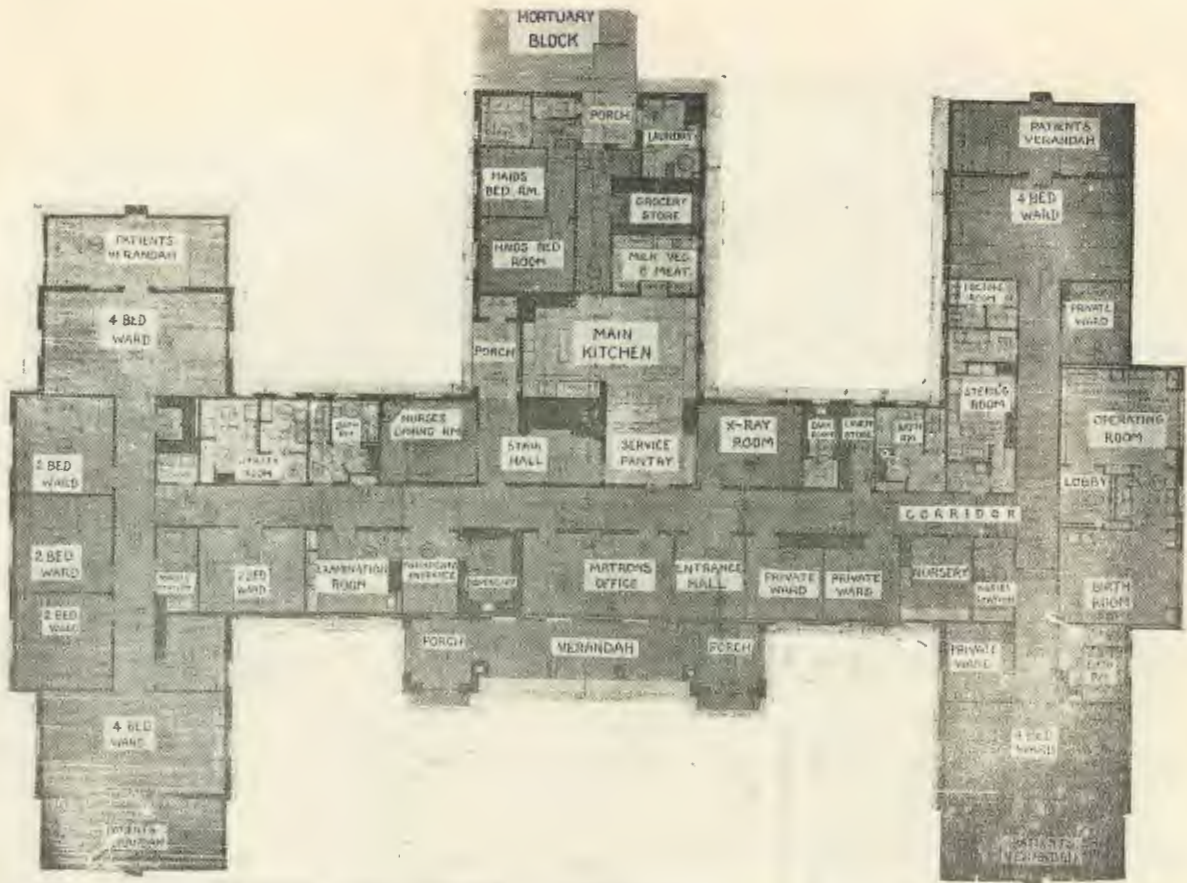

GROUND PLAN STAWELL HOSPITAL

Opened January 20th. 1934.



Messrs W. Harris and W. Campbell relaying at new Hospital Entrance the Foundation Stone of the Pleasant Creek Hospital on 12th December, 1933.

Standing: Messrs W. Brumby, S. C. Maddison (President Stawell Shire), J. Bennett (Vice-President Stawell Hospital), J. O'Connor (President), S. P. Freeland (Mayor of Stawell).

Block by Courtesy Weekly Times.



MRS G. R. E. GREEN,
Secretary Stawell Hospital

Stawell "Times" Print. 'Phone: 60.