

1932-33

Stawell District Hospital

(Incorporated 11th June, 1897)



SEVENTY-FOURTH ANNUAL REPORT

OF THE

Board of Management

AND

Statement of Receipts and Expenditure

For the Period from 1st July, 1932, to 30th June, 1933.

Jawoll District Hospital

Jawoll District Hospital



RECEIVED

THOMAS J. JAMES

1911

THOMAS J. JAMES

THOMAS J. JAMES

THOMAS J. JAMES

THOMAS J. JAMES

Stawell District Hospital.

Incorporated 11th June, 1897



OFFICERS FOR THE YEAR 1933-1934

PRESIDENT*

Mr. J. O'Connor

VICE-PRESIDENTS:

Mr. J. Bennett and Mr. E. B. Elliott

TREASURER:

Mr. N. McCallum

COMMITTEE OF MANAGEMENT:

Local Members, Stawell

Mr. M. J. Cowman, re-elected 1931
Cr. R. McCracken, re-elected 1933
Mr. G. A. Smith, re-elected 1932
Mr. G. Pickersgill, re-elected 1933
Mr. L. C. Phillips, re-elected 1933
Mr. David Knipe, elected 1931

Mr. H. Johnson, re-elected 1932
Mr. G. T. Haase, re-elected 1931
Mr. W. G. Sharpley, elected 1931
Mr. D. Mitchell, re-elected 1933
Mr. Alex Spring, elected 1931
Mr. G. P. Frencham, elected 1932

Members for Outlying Districts

Mr. M. Murphy, Pomonal
Mr. G. A. Gray, Glenorchy
Mr. D. Warren, Hall's Gap
Mr. A. J. Pawsey, Hall's Gap
Cr. J. T. West, Great Western
Mr. H. Falk, Great Western
Mr. E. T. Hutchings, Green's Creek
Mr. E. P. Davies, Kanya
Mr. J. C. Hutchings, Callawadda
Mr. R. McMullin, Rupanyup
Mr. E. Potter, Campbell's Bridge
Mr. J. A. Punchard, Campbell's Bridge

Mr. Charles Leslie, Landsborough West
Cr. T. F. Hall, Joel Joel
Mr. Gordon McGregor, Callawadda
Cr. Wm. Phelan, Glenorchy
Cr. Webb Hodgetts, Landsborough
Mr. D. N. McLennan, Marnoo
Mr. S. Lang, Marnoo
Mr. W. H. Arnold, Wallaloo East
Mr. G. D. Bell, Pomonal
Mr. J. May, Joel Joel
Mr. T. Ridd, Wal Wal

AUDITOR:

Mr. J. Paton

HONORARY SURGEONS

Dr. Rabl, Murtoa
Dr. J. R. Fox, Hall's Gap

Dr. L. J. Keipert, Rupanyup
Dr. W. Chapman, Minyip

MEDICAL OFFICERS:

Dr. James Gibson, Stawell

Dr. F. W. Williams, Stawell
Dr. J. W. Morgan, Stawell

HONORARY DENTISTS:

W. S. Cranston, Esq.

R. C. Vernon, Esq.
G. W. S. Hall, Esq.

SECRETARY AND COLLECTOR:

Mrs. G. R. E. Green, Stawell; (Tel. No. 86)

HONORARY SOLICITORS:

J. Allan Anderson and Webb

MATRON:

Miss M. I. Lang

THE PLEASANT CREEK HOSPITAL

Was Established 7th August, 1858; opened 28th February, 1859; and changed
13th April, 1883, to

STAWELL HOSPITAL AND BENEVOLENT ASYLUM (Incorporated 11th June, 1897)

FOUNDERS:

Robert Buchanan and Alfred B. Clemes, J.P., 1858

PRESIDENTS:

	Year of Office.		Year of Office.		Year of Office.
Warden of District	1858-9	Martin Thornfeldt	1884	Gustav Mahnke	1909-10
Richard Codd, J.P.	1860	Richard D. Ollard	1885	Geo. Barnes	1910-11
H. E. Jenkins, J.P.	1861	Stephen Williamson	1886	George Mitchell, J.P.	1911-12
Ronald Campbell	1862	C. Aeschmann	1887	Dr. W. J. Forshaw	1912-13
Alfred B. Clemes	1863	C. G. Holmes	1887	G. A. Smith	1913-14
John Holt, J.P.	1864	C. G. Holmes	1888	L. C. Phillips	1914-15
David Scallan, J.P.	1865	Albert Halls	1889	L. C. Phillips	1915-16
Theodore Mantel	1866	Alfred I. Payne	1890	John Dalziel	1916-17
George Jennings, J.P.	1867	R. W. C. Grieve	1891	A. W. Glencross	1917-18
Duncan McKellar	1868	Rev. R. J. E. Hayman	1892	Rev. Father Walsh	1918-19
William Frayne	1868	Rev. Father Guilfoyle	1893	L. C. Phillips	1919-20
John Childe, J.P.	1869	Joseph J. Pawsey	1894	Canon C. M. Lowe	1920-21
John Punchard	1870	John Barnes	1895	H. F. Johnson	1921-22
Wilkinson Wayman	1871	R. Z. Davies	1896	H. F. Johnson	1922-23
John H. Franklin	1872	H. L. Mitchell	1897	E. T. Haase	1923-24
Alexander Brown	1873	Henry Edhouse	1898	R. McCracken	1924-25
Maynard Ord	1874	John Dalziel	1899	I. H. Short	1925-26
Rev. Samuel Kelso	1875	Rev. Father Howell	1900	M. J. Cowman	1926-27
David F. Aherne	1876	W. J. McMullin, J.P.	1901	J. O'Connor	1927-28
James A. Mathers	1877	Rev. G. B. Murphy	1902	J. O'Connor	1928-29
Thomas Kinsella	1878	Dr. G. J. Napthine	1903-4	J. O'Connor	1929-30
Gustav Magnus	1879	A. V. Wettenhall	1904-5	J. O'Connor	1930-31
Joseph Cawley	1880	Dr. J. Raymond Fox	1905-6	J. Bennett	1931-32
Valentine Archer	1881	Dr. J. Raymond Fox	1906-7	L. C. Phillips	1932-33
Peter Galbraith	1882	Dr. W. L. Aitken	1907-8		
Thomas Y. Smith	1883	Alfred B. Clemes	1908-9		

LIFE GOVERNORS

J. Quarterman, Wonwondah	1859	Alexander Brown, <i>pro</i> National		H. Henderson, jun.	1903
J. Rutherford, Wonwondah	1859	Holiday Picnic	1888	L. C. Phillips	1903
L. L. Roston, Tottington	1861	William Stevenson, ditto	1889	<i>Donors of the W. H. Syme</i>	
Henry Nicol, Warranooke, Pa-		<i>Executors of John Child—</i>		<i>Wards, opened by Sir John</i>	
trou and Special Donor	1866	Donald McLean	1889	<i>Forrest, M.H.R. (W.A.),</i>	
Sir S. Wilson, Longerenong	1867	George Childe	1889	<i>20th November, 1904—</i>	
John Wilson, Woodlands	1868	Andrew Anderson	1889	Mrs. Elizabeth Syme	1904
Patrick D'Arcy, Stawell	1868	John Hill, <i>pro</i> Holiday Concert	1891	Miss Marjorie Isobel Syme	1904
John Y. Wakeham, Stawell	1868	W. G. A. Marshall, <i>pro</i> I.O.O.F.,		William Allan Syme	1904
T. Y. Smith, <i>pro</i> Easter Festival	1874	Loyal Wimmera Lodge	1894	<i>Stawell Athletic Club—</i>	
Isaac Newton, Stawell	1874	<i>Executors of E. C. Grant—</i>		Frederick Crouch	1905
Thomas Brown, Stawell	1874	Mrs. E. Grant	1895	G. T. Robinson	1905
Duncan McKellar, Stawell	1874	William Grant	1895	<i>Executors of W. H. Richards—</i>	
Wm. H. Osmand, Stawell	1874	Edwin J. Bennett	1895	Rev. J. Rickard	1906
John Childe, Stawell	1876	<i>Magdala-cum Moonlight Com-</i>		R. J. Donelan	1906
<i>pany—</i>		Mrs. M. E. Hobbs	1895	<i>Executor of Levi Vernon—</i>	
John Naylor	1877	Mrs. J. E. Kinsella	1895	G. J. Napthine, M.B.	1907
Joseph Shilton	1877	Thomas Kinsella	1895	<i>Joint Proprietors Wimmera</i>	
Stephen Williamson, <i>pro</i>		Theodore Heide, <i>pro</i> A.N.A.		<i>Flour Mill—</i>	
M.U.I.O.O.F. of Victoria	1878	National Fete	1895	Mrs. H. A. Tyree	1907
R. H. Hart, <i>pro</i> Cantata Concert	1881	Andrew Robertson, <i>pro</i> Stawell		George Frayne	1907
<i>Executors of Duncan McKellar—</i>		Brass Band	1895	<i>For eminent services rendered</i>	
D. E. McKellar	1885	Edward William Spangler, <i>pro</i>		<i>to the Institution since</i>	
T. McKellar	1885	Stawell Brass Band	1899	<i>1858—</i>	
R. J. Jeffray	1885	Chas. Willis Playford, as Ex-		Alfred B. Clemes, J.P.	1907
Thomas Wright, Stawell	1885	ecutor of Francis Lodge	1899	John Cromie "Sycamores"	1907
C. A. Akins, <i>pro</i> Victoria I.O.R.	1886	<i>Executors of Mary E. Hobbs—</i>		George Simpson, as Executor of	
Joseph Reading, Executor of		William Hobbs	1903	the late Mrs. Kinsella	1907
Thomas Hewitt	1887	George Hobbs	1903	<i>Executors of the late D. G.</i>	
Mrs. Mary E. Hobbs, Special		Albert Hobbs	1903	<i>McKellar—</i>	
Donor	1887	<i>Executors of Jn. Humphreys—</i>		Wm. B. Cumming	1909
				J. McLaughlan	1909

LIFE GOVERNORS.—Continued

Executors of the late Hon. W. McCulloch—

S. McCulloch	1910	D. N. McLennan	1925	Mr. H. J. Ferrier, pro. Stawell	
C. C. McCulloch	1910	A. McKinnon	1925	Woollen Mills	1930
W. McCulloch	1910	Mrs E. P. Davies	1925	Miss M. Phillips, pro. Stawell	
A. W. & G. A. Gray (special		Miss Weatherley	1925	Woollen Mills	1930
donors)	1915	T. F. Hall	1925	Mrs. James Paton, pro. High	
Jas. Urquhart	1915	Mrs Marjorie Carter,	1925	School Welfare Union	1930
Stawell Gymkhana Committee—		W. H. Carter, pro Stawell		Mrs. H. Ridge, pro. Stawell	
T. P. Durack	1915	Athletic Club	1925	Brass Band	1930
A. J. Wood	1915	C. Osborn	1925	Father Walsh, for services	
A. E. Heal	1915	Master Alex. Weatherley Carter	1923	rendered	1930
W. Dawson, pro Stawell Brass		N. Richardson, pro Stawell		Cr. David Mitchell, pro. Stawell	
Band	1916	Brass Band	1926	Athletic Club	1930
W. Appelt, pro Landsborough		Mary Ann Simpson	1926	Mrs. J. R. Bennett, pro. Stawell	
Band	1916	Catherine Rosanna Frances		Hospital Ladies' Auxiliary	1930
John Hodgetts and Webb Hod-		Davies	1926	Mrs. G. Gray, pro State School	
getts, pro Landsborough		Catherine Thersa Lovitt	1926	502	1930
Brass Band	1917	Sophie Catherine Maconachie..	1926	William Dixon	1930
F. A. Berndt, pro Stawell Brass		Margaret Elizabeth Atkinson..	1926	Mrs. Catherine Kemp, for ser-	
Band	1917	Charlotte Goodson Ross	1926	vices rendered	1930
Messrs. J. A. Allison and D. J. Tho-		G. H. Bonighton, pro. Stawell		Miss Ellen Fawcett, for services	
mas, pro Stawell Brass Band	1918	Railways	1927	rendered	1930
G. T. Holden (Estate of G. Pagano		A. Boston, pro Stawell Athletic		Miss Annie Beaglehole, for ser-	
ni)	1918	Club	1927	vices rendered	1930
Mr. and Mrs. F. J. Cato (Special D		James Alexander Larkan, per		Cr. Charles Brown, pro. "Home	
onation)	1918	Stawell Athletic Club	1928	to Stawell" committee	1931
H. F. Johnson, pro Stawell Brass		George Barnes	1928	Mrs. Florence Emily Brown,	
Band	1919	Er. J. R. Fox	1928	pro. "Home to Stawell" com-	
Alfred Dunn, pro Landsborough B		Charles Cox McDonald	1928	mittee	1931
ass Band	1920	Mrs. James Murray	1928	Richard J. Selleck, James Her-	
N. Ledger, pro Stawell Brass Band		John McKellar	1928	bert Webb (Hospital Ball	
.	1920	Mrs. Marjory Louisa Mitchell		Committee)	1931
Cr. E. P. Davies, pro. Lands-		per Hospital Ball Committee	1928	James O'Connor, for services	
borough Brass Band	1921	George W. Pickersgill per Sta-		rendered	1931
R. S. Code, pro. wood bee	1922	well Woollen Mill Employees	1928	Mrs. James Gibson, Walter	
J. G. Macdonald, pro. Stawell		Mrs. Annie Neil, per Ladies'		Fleetwood Smith, pro. Hospi-	
Brass Band	1922	Auxiliary	1928	tal Ball Committee	1932
H. Hodder, pro. Stawell Brass		Richard Andrewartha, per I.O.R.	1929	Mrs. James Young, pro Hospital	
Band	1923	Esplin H. Uren, pro. Stawell		Ladies' Auxiliary	1932
Mrs Marjorie Carter	1924	Male Choir	1929	Herbert Lonsdale Taylor, pro	
Fleetwood Smith	1924	Ed. C. Ridgwell, pro. Stawell		Stawell Swimming Carnival	
A. Dunn, pro S.B.B.	1924	Male Choir	1929	Committee	1932
W. Simpson	1925	Colonel R. A. Crouch, M.P.	1929		
		Mr. D. Knipe, pro. Stawell			
		Woollen Mills	1930		

LIFE SUBSCRIBERS

R. T. Firebrace	1859	John Holt	1864	Mrs. Mary H. Brown	1879
Charles Williamson, junr.	1861	John Kofoed	1870	Charles Ayrey	1885
Thos. Edols	1862	Hon. W. Campbell	1872	Henry Brackenwagen, pro A.	
Donald McCallum	1863	Edmund C. Grant	1875	M. C., Manchester Unity	
Andrew Stewart	1863	Edward Simmons	1877	I.O.O.F.	1894
Andrew Stewart, junr.	1864	Mrs. Fanny H. Shilton	1878		

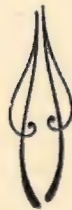

74th ANNUAL REPORT

— OF THE —

STAWELL AND DISTRICT HOSPITAL

To Life Governors and Subscribers

Ladies and Gentlemen—

In presenting the 74th Annual Report and Balance Sheet, the Board of Management again wish to express gratification at the splendid support accorded by the people of Stawell and District enabling us to close our financial year with a credit balance of £402/10/5.

As we commenced the year with a credit balance of £296/8/5, this means our profit on the year was £106/2/-. The Government Grant was increased by £60.

MAINTENANCE

The receipts amounted to £2363/4/6 and expenditure £2257/5/6.

BUILDING

Receipts for the Building fund totalled £948, including the Government Grant of £500 and expenditure £1080/18/10. The total amount we now hold on behalf of the Building Fund is £9127/5/7.

BOARD OF MANAGEMENT

There have been no changes on the Board during the year, and all members have shown a lively interest in the welfare of the Institution, as shown by their unflinching attendance at all meetings. The number of which for the members of sub-committees has increased by 50 per cent.

LADIES' AUXILIARY

The members of the Auxiliary have been untiring in their work for the patients and staff. All mending and making has been attended to by a band of earnest workers under the presidency of Mrs. James Young. The amount of £86/17/9 has been paid over by the Auxiliary. A Jam Appeal was also held during the year. The jams donated during the year totalled 199 lbs.

BENEFACTORS

Under the will of the late Mrs. Isabella Stapleton we received a bequest of £20. It is very gratifying to have the hospital remembered in this manner.

PATIENTS

420 patients were treated during the year, of which 80 were intermediate cases, and 340 public hospital. Last year we treated a total of 391 patients of which 63 were intermediate.

SPECIAL ASSISTANCE

The Hospital Ball was again a great success. A return of £71/6/- was handed in, and special thanks are due to the President (Mrs. R. H. McCracken) and the secretaries (Mesdames James Gibson and Alex Neil, and Mr. Walter Fleetwood-Smith) and their hard working committee. £15 from the Swimming Carnival committee was received and Mr. H. L. Taylor made a Life Governor in recognition of this and last year's contribution. £10 was received on 15th May as a birthday gift from Mr. F. J. Cato. £3/19/2 was received from the Empire Day committee and £3/19/1 from the Aerial Pageant committee, £2/6/- from the Fleetwood-Smith Tennis Cup entries; £2/2/- from Girl Guides per Miss Allen for operating theatre tray; £2 from Ladies' Guild of Glenorchy for equipment for Glenorchy S.S. bed; £2/5/2 collection at the football match per Messrs. Haase and Cowman.

RE BUILDING OF HOSPITAL

AND CHANGE OF SITE

During the past three years the solution of the building problem has taxed the minds of members of committee to the fullest extent. The problem of a new site more centrally situated was approved, but the infectious wards on the present site seemed to be a sheet anchor against change. It is fitting to record the manner in which a solution was effected.

At the request of the Board of Management, the President (Mr. L. C. Phillips) visited Melbourne in September, 1932, and interviewed the secretary of the Charities Board, who informed him that a £4000 grant was available for building purposes—renovations and additions. The President asked would it be possible for another Government service to take over the old institution and provide compensation so that a new building on a new site could eventuate.

In response to this enquiry the Charities Board pointed out that provided the present institution was suitable for their requirements, the Chief Secretary's Department might be able to make use of it. After inspection of the buildings, the Inspector-general of Mental Hospitals (Dr. Jones) fully approved of the scheme, and the Government made available £2000 for a new infectious block and £500 for the preparation of a suitable site.

After numerous meetings and conferences a general meeting of subscribers and Life Governors unanimously decided to hand over the present institution to the Chief Secretary's department for use as a benevolent mental home, the Government in return to provide a new site and an infectious ward to replace the one presented by the widow and family of the late Dr. W. H. Syme.

The Board of Management decided with Mrs. Syme's approval, still to call the new infectious block—"The W. H. Syme Ward." Also in view of the liberal donations in the past, it was agreed to call the new operating theatre the "Edward Wilson (Argus) Theatre."

In consultation with Messrs. Stephenson and Meldrum (the hospital architects) Mr. C. L. McVilly, secretary of the Charities Board, and Dr. Thomson, chairman of the Country Hospitals' Association, the Board of Management unanimously agreed to the old St. George battery site as the most suitable location. Tenders were immediately called and the site was levelled at a cost of £275 by E. A. Watts.

Immediately plans for a thirty bed hospital on a community basis were prepared by Messrs. Stephenson and Meldrum.

The successful tenderers, Messrs. Thompson and Chalmers (£15,963 15/6) for the structure, and Messrs. A. E. Atherton and Sons (£1452/14/3) for the mechanical services, commenced work on the site during the latter part of May, and at the time of this report the building is proceeding rapidly.

At this stage of the report, the Board of Management wish to include for record purposes an appreciation of the action of the President in making

to the Charities Board the suggestion which was responsible for the solution of site and building difficulties alike.

To enable the building to be financed at the above costs, the government approved of a loan of £3000 from Commonwealth-State Joint Loan Fund.

It has been arranged that the laying of the Foundation Stone of the New Hospital will take place on 3rd September, 1933, and the committee has unanimously conferred the honor of laying the stone on the President (Mr. L. C. Phillips) in appreciation of his efforts in connection with the new building, and in recognition of his

long and valued services to the institution. Mr. G. H. Robson, monumental mason has kindly presented to the committee the foundation stone, suitably engraved.

THANKS

Your thanks are due to the members of the Stawell Brass Band in connection with their services at the Hospital Sunday Appeals, to the various car owners for free conveyance of bandsmen and committeemen, to the ladies of the country centres for afternoon tea provided for bandsmen and visitors, to Messrs. E. Potter and J. A. Punched of Campbell's Bridge, to Mr. E. T. Hutchings of Green's Creek;

Cr. J. C. Hutchings, of Callawadda; Mr. J. May, of Joel; to Mr. W. H. Arnold of Wallaloo, for undertaking collection of donations in their own districts; to the members of the Stawell Male Choir for services in connection with wireless set; to the members of the Ladies' Auxiliary for the good work done; to the local press for free copies of their issues for the Institution, and valued publicity given all matters pertaining to the Institution.

On behalf of the Board of Management

L. C. PHILLIPS, President
G. R. E. GREEN, Secretary.

The Committee of the Stawell Hospital tender their grateful thanks to the Stawell Brass Band and the ladies who provided tea for the Bandsmen at the various centres visited. The Committee desire to thank the following car owners for conveying the Bandsmen for the Hospital Appeals:—

Messrs. G. A. Gray, E. Carra, P. Monaghan, C. A. Campbell, and J. Urquhart for Glenorchy.

Messrs. M. Cowman, W. G. Sharpley, F. Bristow, J. G. Macdonald, F. C. Kingston, Mrs. H. Ferrier, for Great Western.

Messrs. D. Knipe, E. Carra, D. B. McKenzie, R. McCracken, P. Frencham, and G. T. Holden, for Landsborough.

Messrs. A. Waterfield, J. A. Larkan, C. C. Hunt, G. Pickersgill, C. Richardson, E. B. Elliott, and N. W. McCallum, for Pomonal.

DONATION OF EGGS 1932-33

G. Gray, "Swinton"	67½ dozen
Stawell Woollen Mills	58½ dozen
State School 502	50 dozen
Mrs. Campbell, "Warranooke"	45 dozen
Bellellen State School	41 dozen
Wallaloo East State School	23 dozen
Stawell High School	25 dozen
Church of England Sunday School	29 dozen
Miss J. Mitchell	20 dozen
Mrs. Hodgetts, senr.	20 dozen
Mrs. Pascall, Campbell's Bridge	17½ dozen
Glenorchy State School	18 dozen
Methodist Sunday School	13½ dozen
Concongella State School	12½ dozen
Riachella State School	10 dozen
Mrs. J. Thompson, Glenorchy	10 dozen
Mrs. Lloyd, Campbell's Bridge	9 dozen
Mrs. Giles, Glenorchy	9 dozen
"Friend"	7½ dozen
Mrs. E. Chaponnel	6 dozen
Mrs. Munt	6 dozen
Mr. W. Arnold	6 dozen
Mr. E. W. Giles, Glenorchy	5 dozen
Mrs. Monaghan, "Vine Lea"	7 dozen
J. J. Maconachie, "Strathcona"	5 dozen
Mrs. W. Slorach, Watta Wella	5 dozen
Mrs. J. Thomlinson, senr.	4 dozen
Mr. Fred. Crouch	4 dozen
Mrs. H. A. Cook, Watta Wella	3 dozen
Mrs. Giles, Morri Morri	3 dozen
Mr. Vagg	3 dozen
Miss Faulkner	2½ dozen
Mrs. Topp, Glenorchy	2½ dozen
Mrs. J. Young	2 dozen
Master Len Phillips	2 dozen
Master Leyland Hodder	2 dozen
Mrs. M. A. Cook, Watta Wella	2 dozen
	<hr/>
	556 dozen

DETAILS OF QUANTITIES USED DURING THE YEAR

Butcher's Meat (donated 46 lbs.)	3693 lb.
Bacon,	42 lb.
Other Meat,	45 lb.
Rabbits (donated 10 pairs),	24 pairs
Poultry, donated,	9 pairs
Fish,	123 lb.
Milk,	900 gallons
Butter,	842 lb.
Cheese,	8½ lb.
Eggs (donated, 556 doz.) and 185 doz.; total	741 doz.
Bread, 4 lb. loaves,	1177
Flour,	299 lb.
Sugar,	1718 lb.
Jam (donated, 199 lb.)	206 lb.
Tea,	180 lb.
Coffee,	9 lb.
Oatmeal,	355 lb.
Rice,	124 lb.
Soap, Laundry (made from Hospital kitchen fat)	336 lb.
Soap, Household,	380 lb.
Soap, Toilet, 6 dozen cakes ..	
Potatoes,	4417 lb.
Onions,	346 lb.
Cotton Wool,	224 lb.
Gauze (plain),	200 yards
Instruments, £7, total cost.	
Surgical Appliances, £5, total cost	
Surgical Sundries, £14, total cost	
Firewood (donated)	38 tons
Electric Current (for heating and power),	609 units
Electric Current (for lighting),	870 units

Handwritten notes and signatures at the bottom right of the page, including the date 20/11/33 and other illegible scribbles.

BUILDING AND EQUIPMENT ACCOUNT

RECEIPTS		PAYMENTS	
To Balance, 30th June, 1932	£9260 4 5	Purchase of Block	£105 5 6
Government Grant	500 0 0	F. J. Walz	18 6 0
Stawell Club	100 0 0	G. W. C. Venables	30 0 0
G. W. C. Venables	10 0 0	Lands Department	5 5 0
Deposit on Contract	13 15 0	Site Levelling	285 0 0
Profit on Sale of Bond	18 15 0	Deposit Returned	13 15 0
Sale of Cottage	15 0 0	Fencing	50 17 6
Rent of Cottage	2 5 0	Stephenson and Meldrum	577 9 10
Interest on Investments	288 5 0	Balance at 30/6/33	9127 5 7
	£10,208 4 5		£10,208 4 5

ENDOWMENT ACCOUNT

RECEIPTS		PAYMENTS	
To Balance, 30th June, 1932	£2846 5 9	By Investments	£2840 0 0
Interest on Investments and Cato Endowment	116 1 8	Savings Bank	6 8 4
Savings Bank Interest on Surplus Principal	2 7	Maintenance Account	115 19 1
	£2962 10 0	Maintenance Account	2 7
			£2962 10 0

STAWELL HOSPITAL LADIES' AUXILIARY

Statement of Receipts and Payments for the 12 Months Ended 30th June, 1933

RECEIPTS		PAYMENTS	
Balance in Bank, 1/7/1932	£75 14 2	Donations—Christmas Cheer, etc.	£1 4 10
Donations and Subscriptions	47 4 6	Car Hire	9 15 0
Discount Received	11 2	Advertisements	1 7 9
Interest on Bank Account	1 2 2	Stamps and Stationery	4 6
	£124 12 0	Linen Purchased	69 4 4
		Crockery, etc.	1 4 7
		Sundry Accessories	6 8 2
		Balance in Bank 30/6/1933	35 2 10
			£124 12 0

GENERAL STATEMENT OF ASSETS AND LIABILITIES

Exclusive of Existing Buildings, Equipment, and Stores on Hand

ASSETS		LIABILITIES	
Cash at Bank and in Hand—		Sundry Creditors—	
Maintenance Account	£402 7 5	Maintenance Accounts	£134 15 4
Building and Equipment A/c. 1827 5 7			£134 15 4
Endowment Account	6 8 4	Capital Accounts—Building and Equipment—	
	£2236 1 4	Contributions in respect to	
Sundry Debtors—		work not yet undertaken or	
Maintenance Account	188 13 6	equipment not yet purchased	9127 5 7
	188 13 6		9127 5 7
Investments—		Endowment Account—	
Building and Equipment A/c. 7300 0 0		Conditional Donations or Be-	
Endowment Funds	2840 0 0	quests, the terms of which	
	10,140 0 0	have not yet expired	2840 0 0
			2840 0 0
Total Assets	£12,564 14 10	Total Liabilities	£12,102 0 11

MAINTENANCE ACCOUNT—PUBLIC HOSPITAL

Statement of Receipts and Payments—Period from 1st July, 1932 to 30th June, 1933

RECEIPTS	PAYMENTS
ORDINARY RECEIPTS—	
Government Grant	ORDINARY PAYMENTS—
£414 0 0	Provisions—
Pensioners	Meat
42 2 11	£107 16 7
42 2 11	Fish, Poultry, etc.
Municipal Grants and Payments for Infectious Diseases Patients	6 15 4
173 19 0	Butter, Cheese, etc.
173 19 0	42 6 9
Charitable Contributions—	Eggs
Private Subscriptions	7 2 1
352 18 8	Milk
Proceeds of Entertainments	57 1 6
73 11 2	Bread, Flour, etc.
Hospital Sunday	41 18 7
85 19 7	Groceries
Donations	87 17 1
229 10 3	Vegetables and Fruit
741 19 8	41 14 9
Interest upon Investments	£392 12 8
116 1 8	Surgery and Dispensary—
116 1 8	Drugs, Disinfectants, etc.
Patients' (or Inmates') Payments—	118 14 8
In-patients	Dressings, Bandages, etc.
£358 16 2	28 4 11
Out-patients	Instruments and Appliances
21 2 0	26 1 4
379 18 2	Aerated Waters
Profit from Pay Beds	4 14 4
117 15 10	Wines and Spirits and Malt Liquors
117 15 10	4 4 2
Sale of Refuse	Sundries—X-rays
1 17 8	23 16 8
Other Sources—X-ray Fees	205 16 1
10 7 0	Domestic—
4 6 6	Bedding, Drapery, etc.
Telephone	60 17 11
4 6 6	Hardware, Brushware, etc.
Rents	20 12 1
10 9 0	Fuel, Electric Power and Lighting
Deposits Received	76 5 10
13 0 0	157 15 10
40 0 2	Salaries and Wages—
Total Ordinary Receipts	Nursing
2025 17 5	463 18 8
Insurance for Mantelpiece	Other
4 15 0	387 6 11
EXTRAORDINARY RECEIPTS—	851 5 7
Christmas Cheer	Miscellaneous—
17 9 6	Printing, Stationery, Postage, Telephones, Advertisements, etc.
Legacy (unconditional)	8 1 4
20 0 0	Cartage and Freight
42 4 6	5 19 5
Cash in hand or at Bank on 30th June, 1932	Insurance
(Maintenance only)	13 0 7
296 8 5	Sanitary Charges
296 8 5	1 0 10
	Sundries
	23 15 10
	51 18 0
	Administration—
	Official Salaries
	151 16 1
	Official Printing, Stationery, Postage
	53 0 8
	Telephones
	13 16 10
	Official Advertisements
	7 15 10
	Auditors' Fees
	5 9 4
	Other Expenses
	4 2 11
	236 1 8
	Establishment Charges—
	Repairs and Renovations of Building
	13 1 1
	13 1 1
	Finance—
	Bank Interest
	15 0
	Other Bank Charges
	1 10 2
	Rent
	21 13 9
	Deposits Returned
	11 0 0
	34 18 11
	Extraordinary Payments—
	Christmas
	18 10 6
	18 10 6
	Total Payments
	1962 0 4
	Bank Advances or Overdraft brought forward from 30th June, 1932 (Maintenance only) ..
	402 7 5
	Cash in hand or at Bank at 30th June, 1933 ..
	2 7
£2364 10 4	£2364 10 4

INTERMEDIATE PATIENTS

STATEMENT OF RECEIPTS AND PAYMENTS
For Period from 1st July, 1932 to 30th June, 1933 (inclusive)

RECEIPTS	PAYMENTS
Receipts from Pay Beds, Intermediate Patients £413 1 0	(A).—Maintenance
	Provisions—
	Meat £16 9 6
	Fish, Poultry, etc. .. . 1 0 8
	Butter, Cheese, etc. .. . 6 9 5
	Eggs .. . 1 1 9
	Milk .. . 8 14 5
	Bread, Flour, etc. .. . 6 8 2
	Groceries .. . 13 8 5
	Potatoes, Vegetables, etc. .. . 6 7 6
	<u>£59 19 10</u>
	Surgery and Dispensary—
	Drugs, Disinfectants, etc. .. . 18 2 10
	Dressings, Bandages, etc. .. . 4 6 4
	Instruments and Appliances .. . 3 19 8
	Ice and Aerated Waters .. . 14 5
	Wines and Spirits .. . 12 10
	Sundries, X-ray .. . 3 12 10
	<u>31 8 11</u>
	Domestic—
	Bedding, Drapery, etc. .. . 9 6 1
	Hardware, Brushware, etc. .. . 3 3 0
	Fuel and Lighting .. . 11 13 1
	<u>24 2 2</u>
	Establishment Charges—
	Ordinary Repairs .. . 1 19 11
	<u>1 19 11</u>
	Salaries and Wages—
	Nursing .. . 70 17 8
	Other Salaries and Wages .. . 59 3 7
	<u>130 1 5</u>
	Miscellaneous—
	Insurance .. . 1 19 10
	Printing, Stationery, Postages, etc. .. . 1 4 8
	Cartage and Freight .. . 18 3
	Travelling Expenses .. . 3 12 8
	Returns on Deposits, etc., Exchange .. . 4 7
	Rent .. . 3 6 3
	Sundries, Telephone .. . 2 2 3
	Sanitary Charges .. . 3 2
	<u>13 11 8</u>
	(B).—Administration
	Management—
	Official Salaries .. . 23 3 11
	Official Printing, etc. .. . 8 2 1
	Official Advertisements .. . 1 3 10
	Interest on Overdraft .. . 2 3
	Auditors' Fees .. . 16 8
	Sundries .. . 12 8
	<u>34 1 5</u>
	Total Ordinary Payments .. . 295 5 2
	Profit Transferred to General Maintenance A/c. 117 15 10
£413 1 0	£413 1 0

STATEMENT OF RECEIPTS AND PAYMENTS OF THE STAWELL DISTRICT HOSPITAL
 Period from 1st July, 1932, to 30th June, 1933 (inclusive)

RECEIPTS	PAYMENTS
ORDINARY RECEIPTS—	
Government Grant (Maintenance) ..£414 0 0	(A.)—MAINTENANCE—
Municipal Grants131 7 0	1.—Provisions—
Local Contributions, as follow:—	Meat£124 6 1
Private Subscriptions352 18 8	Fish, Poultry, etc.7 16 0
Proceeds of Entertainments 73 11 2	Butter, Cheese, etc.48 16 2
Hospital Sunday85 19 7	Eggs8 3 10
Donations229 10 3	Milk65 15 11
Interest upon Investments—Cato, other 115 19 1	Bread, Flour, etc.48 6 9
Patients' payments or Contributions	Groceries101 5 6
on their behalf—	Potatoes, Vegetables, etc. .. .48 2 3
In-patients£358 16 2—	<u>£452 12 6</u>
On Account Old-age Pensioners 42 2 11	2.—Surgery and Dispensary—
On Account Infectious Cases 42 12 0	Drugs, Disinfectants, etc. .. .136 17 6
Receipts from Pay Beds413 1 0—	Dressings, Bandages, etc. .. .32 11 3
Out-patients21 2 0	Instruments and Appliances .. .30 1 0
Other Sources—X-ray Fees10 7 0	Ice and Aerated Waters4 17 0
Sale of Refuse1 17 8	Wines and Spirits5 8 9
Miscellaneous—Telephone4 6 6	Sundries—X-rays27 9 6
Rents10 9 0	<u>237 5 0</u>
Christmas Cheer17 9 6	3.—Domestic—
Insurance for Mantelpiece4 15 0	Bedding, Drapery, etc.70 4 0
Deposits Received13 0 0	Hardware, Brushware, etc. .. .23 15 1
Bequests under £100 (Unconditional)	Fuel and Lighting87 18 11
Mrs. Stapleton20 0 0	<u>181 18 0</u>
Total Ordinary Receipts£2363 4 6	4.—Establishment Charges—
EXTRAORDINARY RECEIPTS—	Insurance14 0 5
Government Grant (Special) .. .£500 0 0	Sanitary Charges1 4 0
Bequests or donations carrying special	Ordinary Repairs15 1 0
conditions, or as specific contribu-	Telephone15 19 1
tions to Building, Endowment, or	<u>46 4 6</u>
other Special Funds448 0 0	5.—Salaries and Wages—
Total Extraordinary Receipts 948 0 0	Nursing534 16 4
Total showing new money received	Other Salaries and Wages .. .446 10 6
from all sources during the year £3311 4 6	<u>981 6 10</u>
Cash Balance brought forward from 30th June,	6.—Miscellaneous—
1932 (Maintenance only)296 8 5	Printing, Stationery, Postage, etc. 9 6 0
	Expenses—Cartage and Freight .. 6 17 8
	Travelling Expenses27 8 6
	Returns of Deposits, etc. 11 0 0
	Christmas Cheer18 10 6
	Sundries4 15 7
	<u>77 18 3</u>
	(B.)—ADMINISTRATION—
	1.—Management—
	Official Salaries175 0 0
	Rent25 0 0
	Official Printing, Postages, etc. 61 2 9
	Official Advertisements8 19 8
	Bank Charges and Exchange .. .1 14 9
	Interest on Overdraft17 3
	Fidelity Guarantee1 0 0
	Auditors' Fees6 6 0
	<u>280 0 5</u>
	Total Ordinary Payments £2257 5 6
	Receipts Credited to Accounts948 0 0
	Cash Balance at 30th June, 1933
	(Maintenance only)402 7 5
<u>£3607 12 11</u>	<u>£3607 12 11</u>

AUDITOR'S CERTIFICATE

I hereby certify that I have compared the entries in this Return with the books and records of this institution, and find that they are accurately made under their proper headings, and that this return is correct.

JAS. PATON,
Auditor.

STAFF	Number	
	Paid	Honorary Total
Section A.		
Administrative Staff—		
G. R. E. Green, Secretary and Collector	1	1
Annual Salary Rate, £175.		
Hospital and General Staff—		
Name of Matron: Margaret Lang. Annual Salary Rate. £200	1	1
Name of Medical Superintendent, Dr. F. W. Williams	1	1
Number of Non-Resident Medical Officers, Specialists, etc.	5	5
Number of Sisters	1	1
Number of Trainees	8	8
Number of All Other	4	4
Number of Resident Staff days for the year	5110	

ACCOMMODATION (PATIENTS')

Section B.

	Male	Female	Infections	Total
Number of Wards	2	3	2	7
Number of Beds	25	25	16	66
Average number of cubic feet per bed (in wards)	900	900		900

PATIENTS

Section C.

	General		Infections	Total
	Male	Female		
Sub-Section I.				
All Patients admitted, including those shown in Sub-section II.	224	175	6	405
Number of In-patients in Hospital on 1st July, 1932	8	7		15
Number of In-patients (including those in last item) treated during year ended 30th June, 1933	232	182	6	420
Number of In-patient days for year ended 30th June, 1933	3855	3402	107	7364
Average stay in days of In-patients during year ended 30th June, 1933	16	18	18	—
Daily Average number of In-patients during year ended 30th June, 1933	10 1/3	9 1/3	1/3	20

General

	Male	Female	Infections	Total
Deaths (other than babies born in the Institution and who died before discharge) during year ended 30th June, 1933	9	12		21
Number of In-patients (other than babies born in Hospital) in Hospital at midnight of 30th June, 1933	8	7		15
Out-patients (including casualties)—				
(a) Number of distinct persons treated	48	22		70
(b) Number of attendances	464	164		628
(c) Average number of attendances per person treated	9	7		

Sub-Section II. refers only to patients paid for by Commonwealth or State Government departments or Municipal or Shire Councils; patients admitted from other districts at the request of the Charities Board; and private and intermediate patients admitted under authority of Community Hospital Regulations.

	Soldiers	Invalid or O.A.P.'s	Infectious Cases	Private and Inter. Pats.	Total
Number of In-patients treated during year ended 30th June, 1933. (Including those in residence on 1st July, 1932)	5	9	6	80	100
Number of In-patients' days for year ended 30th June, 1933	41	685	107	976	1809
Number of cases in residence as In-patients for 12 months or over		1			1

GENERAL

Section D.
Information re Training School for Nurses—Duration of Course, 4 years. Ages at which trainees are accepted—Minimum, 18; Maximum, 30. Salaries paid—First year, £20; Second year, £25; Third year, £30; Fourth year, £50. Sisters, from £120. Allowance made as to—Uniforms, Nil. Holidays, 3 weeks; Sick Leave, 2 weeks; Weekly Leave, 1 day. Average weekly hours of work of—Trainees, 48; Senior Staff, 48.
Average cost per occupied bed (all cases in Section C. Sub-section I.) per annum for year ended 30th June, 1933—£108.
Number of contributors under Act (Subscribers of £1 and over) 224.

As at 30th June

RECEIPTS

	1929			1930			1931			1932			1933		
	£	s	d	£	s	d	£	s	d	£	s	d	£	s	d
Government Grant ..	625	0	0	625	0	0	500	0	0	354	0	0	414	0	0
Municipal Grant ..	237	7	0	237	7	0	137	7	0	231	7	0	131	7	0
Local Contributions ..	903	11	0	740	12	8	847	14	10	812	4	10	779	9	2
In-Patients' Fees ..	1045	11	3	787	16	0	770	12	10	1029	12	3	866	19	1
Out-Patients' Fees ..	7	8	6	10	14	6	14	8	6	13	8	3	21	2	0
Interest on Investments	280	17	3	234	12	4	160	9	0	118	17	5	116	1	8
Other Sources of O.R.	70	19	9	47	9	10	21	6	6	67	13	2	34	8	2
Total Ordinary Revenue	3170	14	9	2083	12	4	2451	18	8	2627	2	11	2363	7	1
Extraordinary Revenue	915	6	4	1314	4	7	647	6	0	438	15	8	948	0	0

EXPENDITURE

Provisions	650	19	2	505	7	0	511	14	8	459	9	7	452	12	6
Surgery	403	1	2	263	12	0	239	1	7	231	5	4	237	5	0
Domestic	254	13	1	117	10	2	216	9	1	285	11	9	181	18	0
Establishment Charges	160	11	3	74	16	11	40	18	5	58	13	4	46	4	6
Miscellaneous	132	3	8	91	4	0	90	8	2	98	13	5	77	18	3
Administration	281	7	5	322	19	11	288	14	0	210	9	10	280	0	5
Salaries and Wages ..	1393	18	9	1190	4	4	1037	6	2	952	15	6	981	6	10
Total Ord. Expenditure	3276	14	6	2565	15	3	2424	12	1	2326	19	0	2257	5	6
Total Ex. Ord. Expen.	86	18	3	1314	4	7	56	1	0	45	15	7	948	0	0
Cost per Bed	122	0	0	142	0	0	145	0	0	116	6	0	112	6	3

FINANCIAL POSITION

Bank Credit				11	16	9	42	6	4	296	8	5	402	7	5
Cash in Hand	0	15	10										6	8	4
Bank Overdraft	131	16	2												
Unpaid Accounts	168	11	1	238	18	5	209	18	11	154	6	6			
Endowment	2790	0	0	2790	0	0	2840	0	0	2846	5	9	2840	0	0

STATISTICAL

Daily Average	24½	17½	16½	20	20
In-Patients	516	395	375	391	420
Paid Staff	18	17	14	14	15
Accommodation	50	50	50	50	50
Accommodation Infect.	16	16	16	16	16
Out-Patients	51	62	82	69	70
Casualties	25	—	—	—	—

STATEMENT IN RESPECT TO INTERMEDIATE AND PRIVATE PATIENTS

For Financial Year 1st July, 1932, to 30th June, 1933

MAINTENANCE ACCOUNT

Receipts	Payments
To Patients' Fees £413 1 0	Provisions £59 19 10
	Surgery and Dispensary 31 8 11
	Domestic 24 2 2
	Establishment Charges 1 19 11
	Salaries and Wages 130 1 3
	Miscellaneous 13 11 8
	Administration 34 1 5
	£295 5 2
	Profit transferred to Public Hospital Account 117 15 10
£413 1 0	£413 1 0

GENERAL STATEMENT

- (a) Number of Patients accommodated during year ended 30/6/1933 80
- (b) Number of Patient days in respect to (a) during financial year only:
Males, 671; Females, 305; total, 976
- (c) Total amount of Fees (including special charges) incurred by patients during
financial year only, £461/11/-.
- (d) Total amount of Fees:—
- (I.) Written off in respect to patients accommodated during Financial
year, £6/6/-.
- (II.) Written off in respect to all former years £22 1 0
- (III.) Not written off but outstanding in respect to patients accom-
modated during financial year £119 1 0
- (IV.) Not written off but outstanding in respect to patients ac-
commodated in all former years £69 12 6

MAINTENANCE COSTING STATEMENT

Out-patient Attendances, including Casualties, 628

Daily Average Occupied Beds for the Year (Patients), 17½ (Public)

Item No.	Headings of Expenditure	Cost	Proportion of Cost (Column 3) allocated to—		Average Cost per Bed for Daily Average In-patients	Average per Out pat. Attend.
			In-patients	Out-patients		
1	Provisions	£392 12 8	£392 12 8		£22 8 8½	
2	Surgery and Dispensary ..	205 16 1	191 13 5½	£14 2 7½	10 19 0½	5.4d.
3	Domestic	157 15 10	155 16 7	1 19 3	8 18 1½	.74
4	Salaries and Wages	851 5 7	831 13 1	19 12 6	47 10 5½	7.53
5	Miscellaneous	51 18 0	49 18 9	1 19 3	2 17 0	.74
6	Administration	260 0 7	258 17 0½	1 3 6½	14 15 9½	.44
Service Cost						
7	Establishment	13 1 1	12 13 3	7 10	14 11	.15
Total Cost		£1932 9 10	£1893 4 10	£39 5 0	£108 4 0½	1 3

STATISTICAL REPORT

RELIGION OF INMATES

	Intermediate		Public	
	Males	Females	Males	Females
Church of England ..	13	10	61	54
Presbyterian ..	13	7	43	36
Methodist ..	8	3	20	19
Baptists ..	3	1	4	8
Church of Christ ..	1	—	1	—
Salvation Army ..	2	—	4	5
Other Protestants ..	1	3	6	5
Roman Catholics ..	5	10	46	27
Buddhists, Confucians, etc	—	—	1	—
	46	34	186	154

BIRTHPLACES OF INMATES

	Intermediate		Public	
	Males	Females	Males	Females
Victoria ..	45	28	153	136
New South Wales ..	—	—	4	2
Other Australian States	—	—	9	5
New Zealand ..	—	—	2	1
England and Wales ..	—	4	8	6
Scotland ..	—	—	4	2
Other British Possessions	—	—	1	—
France ..	—	—	1	1
Germany ..	—	—	1	1
Other Foreign Countries	—	2	3	—
	46	34	186	154

AGES OF INMATES

	Intermediate		Public	
	Males	Females	Males	Females
Under 5 years ..	2	3	9	2
5 yrs. and under 10 yrs.	7	2	14	11
10 yrs. and under 15 yrs.	6	2	7	14
15 yrs. and under 25 yrs.	4	12	32	44
25 yrs. and under 35 yrs.	5	7	35	26
35 yrs. and under 45 yrs.	5	2	30	19
45 yrs. and under 55 yrs.	6	3	16	8
55 yrs. and under 65 yrs.	2	1	25	10
65 yrs. and under 75 yrs.	4	2	14	8
75 yrs. and under 85 yrs.	—	—	3	2
85 yrs. and under 95 yrs.	—	—	1	2
	46	34	186	154

DISTRICT FROM WHERE PATIENTS ADMITTED

	Intermediate		Public	
	Males	Females	Males	Females
Stawell ..	38	—	187	—
Dadswell's Bridge ..	1	—	1	—
Portland ..	—	—	1	—
Geelong ..	—	—	2	—
Callawadda ..	1	—	3	—
Joel Joel ..	2	—	2	—
Lake Lonsdale ..	—	—	3	—
Mount Dryden ..	—	—	1	—
Campbell's Bridge ..	—	—	1	—
Watfle Creek ..	1	—	2	—
Ararat ..	—	—	2	—
Illawarra ..	—	—	3	—
Ballarat ..	—	—	1	—
Beulah ..	—	—	1	—
Banyena ..	—	—	2	—
Barkly ..	—	—	2	—
Devenport (Tasmania)	—	—	1	—
Hall's Gap ..	1	—	5	—
Mano ..	1	—	10	—
Gleadowby ..	3	—	14	—
Fyan's Creek ..	2	—	6	—
Wallaloo East ..	—	—	2	—
Navarre ..	6	—	5	—
Melbourne ..	2	—	13	—
Rupanyup ..	—	—	8	—
Murtoa ..	—	—	2	—
Deep Lead ..	—	—	4	—
Great Western ..	1	—	9	—
Landsborough ..	1	—	9	—
Pomonal ..	10	—	19	—
Horsham ..	—	—	1	—
Morri Morri ..	1	—	4	—
Doctor's Creek ..	—	—	2	—
Donald ..	—	—	1	—
Green's Creek ..	2	—	2	—
Concongella ..	—	—	3	—
Wal Wal ..	—	—	1	—
No Fixed Abode ..	—	—	3	—
Riachella ..	1	—	—	—
Black Range ..	1	—	—	—
Salt Creek ..	1	—	—	—
Maryborough ..	—	—	1	—
Goroke ..	2	—	—	—
Clunes ..	1	—	—	—
Maribyrnong ..	—	—	1	—
Manangatang ..	1	—	—	—
	80	—	340	—

ATTENDANCES AT MEETINGS

During the year there have been 12 Board of Management, 14 Special, 28 Finance, 23 House, and 15 Building Committee Meetings. The attendances were as follow:—

	Building				Special				Finance				House			
	Monthly	Monthly	Monthly	Monthly	Monthly	Monthly	Monthly	Monthly	Monthly	Monthly	Monthly	Monthly	Monthly	Monthly	Monthly	
Bennett, J. ..	12	7	10	2	4	—	—	—	—	—	—	—	—	—	—	
Phillips, L. C. ..	14	11	14	27	17	—	—	—	—	—	—	—	—	—	—	
O'Connor, J. ..	14	12	11	23	1	—	—	—	—	—	—	—	—	—	—	
McCallum, N. ..	—	10	5	23	—	—	—	—	—	—	—	—	—	—	—	
Cowman, M. J. ..	—	10	8	—	6	—	—	—	—	—	—	—	—	—	—	
McCracken, R. ..	—	10	5	—	6	—	—	—	—	—	—	—	—	—	—	
Smith, G. A. ..	—	10	4	—	3	—	—	—	—	—	—	—	—	—	—	
Elliot, E. B. ..	—	11	7	19	1	—	—	—	—	—	—	—	—	—	—	
Knipe, D. ..	—	—	11	8	—	7	—	—	—	—	—	—	—	—	—	
Johnson, H. ..	—	—	12	6	—	3	—	—	—	—	—	—	—	—	—	
Haasc, G. T. ..	12	10	12	21	—	—	—	—	—	—	—	—	—	—	—	
Sharpley, W. G. ..	12	10	10	—	5	—	—	—	—	—	—	—	—	—	—	
Mitchell, D. ..	7	9	7	12	7	—	—	—	—	—	—	—	—	—	—	
Spring, A. ..	—	12	7	3	6	—	—	—	—	—	—	—	—	—	—	
Pickersgill, G. ..	14	10	13	21	15	—	—	—	—	—	—	—	—	—	—	
Frencham, G. P. ..	—	10	7	—	10	—	—	—	—	—	—	—	—	—	—	

**DETAILED LIST OF GRANTS, DONATIONS, SUBSCRIPTIONS,
AND CONTRIBUTIONS**

Government Grant			King, T.	1 1 0	Duxson, A. E.	1 0 0	
Building	£500	0 0	Lee, T. D.	1 1 0	Duxson, H. H.	1 0 0	
Maintenance	414	0 0	Maddison, S. C.	1 1 0	Carter, Mrs.	1 5 0	
Municipal Grants			McCracken, R.	1 1 0	Reading, J. H.	1 0 0	
Borough of Stawell	100	0 0	McDonald, D. H.	1 1 0	Manington, T., Kanya	1 0 0	
Shire of Dunmunkle	24	0 0	McLennan, A.	1 1 0	Weatherly, Miss	1 0 0	
Shire of Avoca	5	5 0	McLeod, J.	1 1 0	Cornish, L.	10 0	
Shire of Borung	2	2 0	Mitchell, W. H.	1 1 0	Brain, G. J.	10 0	
Stawell			Munt, W.	1 1 0	Martin, J. A.	10 0	
Ladies' Auxiliary	£86	17 9	Newton Bros.	1 1 0	Rowe, F.	5 0	
Stawell State School	20	0 0	O'Connor, J.	1 1 0	Callahan, M.	5 0	
Staff Technical School	8	8 0	Phillips, L. C.	1 1 0	Glenorchy		
Bank of Australasia	5	5 0	Sharpley, W. G.	1 1 0	Gray, G. A.	£3 0 0	
Stawell High School	10	0 0	Seong, W.	1 1 0	Ladies' Guild per Mrs. Rowe	2 0 0	
Urquhart, Jas.	5	0 0	Smith, G. A.	1 0 0	Collection	1 10 6	
Staff of Stawell "News"	1	1 0	Thomson, Miss	1 1 0	McCallum, A.	1 1 0	
Savings Bank Officials	3	10 0	Cain, L., Gas Company	1 1 0	Rudolph, E.	1 1 0	
Anthony, W.	3	3 0	Waterfield, A.	1 1 0	Trickey Bros.	1 1 0	
E. S. and A. Bank	3	3 0	Wehl, C. A.	1 1 0	Turvey, T.	1 0 0	
Mitchell and Sons, G.	3	3 0	Williams, M. and T.	1 1 0	Campbell Mrs. M.	1 0 0	
Barnes, Mr. George	2	2 0	Wright and Co., T. J.	1 1 0	Phelan, W. E.	1 0 0	
Girl Guides, per Miss Allen	2	2 0	Young and Ledger	1 1 0	Urquhart, J.	1 0 0	
Ex-Stawellites' per Geo. Rogers	2	14 8	Phillips, John	1 0 0	Topp, Mrs.	1 1 0	
Dane Bros.	2	2 0	Pickersgill, G.	1 0 0	Phelan, Phil	10 0	
National Cafe, John Louis	1	1 0	Campbell, G. A.	1 0 0	Elkington, Const.	10 6	
Union Bank	2	2 0	Dalziel, John	1 0 0	Phelan, J. B.	10 0	
Frayne, G.	2	2 0	Esplin, Miss	1 0 0	Phelan, Mrs. W. E.	10 0	
Holden Bros.	2	2 0	Haase, G. T.	1 0 0	Seeary, J. H.	10 0	
Larkan Bros.	2	2 0	Hill, W. J.	1 0 0	Stewart, W. J.	10 0	
McMurtrie, A. H.	2	2 0	Knipe, D.	1 0 0	Seeary, M.	5 0	
Stawell Knitting Mills			Perry, Charles	10 0	Leslie, F.	5 0	
Employees	2	0 11	Spring, A. P.	1 0 0	Tickner, E. J.	5 0	
Chadwick, Mrs. J. M. (late)	2	0 0	Parry, Miss	1 0 0	"Swinton"		
McCallum, N. W.	1	11 6	Welsh, S.	10 6	Gray Brothers	£2 0 0	
Savings Bank Box	1	10 0	Brown, C.	10 6	Stewart, D.	5 0	
M.U.I.O.O.F., per J. Phillips	1	1 0	Campbell, Rev. G. P.	10 6	Pianta, E.	5 0	
Barker, Mrs. T.	1	1 0	Carter, W. H.	10 6	Daley, A.	2 0	
Bennett, J.	1	5 0	Cornish, A. V.	10 6	Thomas, W.	2 0	
Brooke, H.	1	1 0	"Friend"	10 6	Scott, C.	2 0	
Crean, A. N.	1	1 0	Fry, W.	10 6	Pickering, —	1 0	
Bull, G. F.	1	1 0	Willy, G.	10 6	Abbott, —	2 0	
Cowman, M. J.	1	1 0	Kingston, F. C.	10 6	Blake, N.	2 0	
Crouch, Fredk. J.	1	1 0	Thomas, Liddon	10 6	Cross, —	2 0	
Crouch, F., junr	1	1 0	Oliver, A.	10 6	Lee, —	2 0	
Dadswell, T.	1	1 0	Hewitt, J. H.	10 6	Coles, F.	2 0	
Frencham, G. P.	1	1 0	Shi Ning	10 6	Moore, A.	2 0	
Elliott, E. B.	1	1 0	Secretary's Box	11 11	McCracken, H.	5 0	
Gilbert, G.	1	1 0	West, Mrs. A.	10 6	Guy, H. L.	5 0	
Grant, Rev. C. A.	1	1 0	Whiteside, A. W.	10 6	Thomas, B.	2 0	
Harding, N. A.	1	1 0	Jordan, E. C.	10 0	Lin, C.	5 0	
Hodder, Mrs. H.	1	1 0	"Friend"	10 6	Madden, T.	2 6	
Hunt, C. C.	1	1 0	Carra, E.	10 6	Church Collections		
Heal, Miss F.	1	1 0	Beaupert, E.	10 0	Catholic Church	£5 3 0	
Stawell Branch R.A.C.V. per G. W. C. Venables	1	1 0	Gray, W.	10 0	Church of England	2 13 2	
J. Allan Anderson & Webb	1	1 0	Giles, G.	10 0	Methodist Church	1 8 6	
Close, Rev. Father	1	0 0	Hooper, C. W.	10 0	Congregational Church	1 1 6	
Sewell, R. M.	1	1 0	Morris, W.	10 0	Hall's Gap Church	10 0	
Hall, G. W. S.	1	1 0	Lum Juen	9 6	Presbyterian Church	1 15 6	
Webster, T.	1	1 0	Hould, R. J.	5 0	Seventh Day Adventists	15 0	
Paton, J.	1	1 0	McManus, W.	5 0	Salvation Army	12 0	
McKenzie, R.	1	1 0	Hamilton, A. E.	3 0	Donations		
Monaghan, Peter	1	1 0	Marnoo			Patrick Brennan Estate, Edward Simmons Trustees 40 0 0	
Howitt, M.	1	0 0	Osborn, C. H.	£1 0 0	Edward Simmons Trustees 40 0 4		
Roper, Arthur	1	0 0	Lang, S. I.	1 0 0	Swimming Carnival, per Mr. Taylor	15 0 0	
Gambetta, T.	1	0 0	Wallaloo East			Edward Wilson Fund	32 0 0
Lahey, C.	18	0	Arnold Bros.	£2 2 0	Alfred Felton Trustees	32 0 0	
"Indi"	1	1 0	L. Reading and A. M. Reading, £1 each	2 0 0	C. L. Forest Trustees	10 0 0	
Jones, T. W.	1	1 0	Reading, C. S.	1 10 0	Lord Mayor's Fund	12 5 3	
Johnson, H.	1	1 0	Davies, E. P.	1 1 0	Fred. J. Cato	10 0 0	
			Maunder, Jas.	1 1 0			
			Reading, Alf. J.	1 1 0			

Whiteside, A. W. (Be- gonia Show)	2 0 2	Browne, Thos. G.	10 0	Hall, C.	10 0
Sir W. A. Zeals' Estate per Perpetual Ex. Trustees Association	6 6 0	Appelt, W.	10 0	McSparron, R.	10 0
Joseph Kronheimer	4 0 0	Mulcahy, John	10 0	Matthews, A.	10 0
Walter and Eliza Hall Trustees	5 0 0	Hodgetts, Miss	10 0	Hall, A.	10 0
Entry Fees Fleetwood- Smith Cup	2 6 0	Dean, T. J.	10 0	May, Jas.	1 0 0
Entertainments		Fittock, N.	10 0	Ormston, J.	10 0
Hospital Ball	£71 6 0	Peacock, C.	10 0	Green's Creek	
Stawell Football Club Charity Match	2 5 2	Aston, W.	10 0	Per E. T. Hutchings, Esq.	
Empire Day Committee	3 19 2	Slorach, Mrs. J.	5 0	Hutchings, E. T.	£1 1 0
Aerial Pageant	3 19 1	French, J.	5 0	Searly, D.	1 0 0
Bequests		Costello, C.	5 0	Tyrie Bros.	1 0 0
Mrs. Isabella Stapleton	£20 0 0	Friend, Nancy	5 0	Ross, J.	10 0
Hospital Building Appeal		Hodgetts, Mrs. M. J.	5 0	Stewart, D.	5 0
Stawell Club	£100 0 0	Blake, L.	5 0	Potter, J.	5 0
Minyip		Hodgetts, Maurice	5 0	Donnelley, John	2 6
Huebner, T.	£1 1 0	Sunday School	1 0 0	Burke, A.	2 6
Jallukar		Collection	15 9	Ovens, Richard	2 6
McMurtrie, J. A.	£2 2 0	Penny Concert	4 9	Parry, J.	10 0
Great Western		Concongella		Kindred, R.	5 0
Collection	£1 2 6	Hall, J. E.	£3 3 0	Monaghan, J.	1 1 0
West, Cr. J. T.	1 1 0	Hall, J. B.	3 0 0	Devery, K.	10 0
Salinger, H.	1 1 0	Hali, Mrs. J. E.	1 1 0	Campbell's Bridge	
Seppelts, per C. Preece	1 1 0	Hall, Mrs. F. T.	1 0 0	Per Mr. E. A. Potter, Esq.	
Jolly, C.	1 0 0	Rathgeber, J.	10 0	Mornana, G.	£2 2 0
Thompson, F.	1 0 0	Walsh, P. J.	10 0	Lloyd, T.	1 1 0
Falk, H. and Son	10 6	Borella, P.	6 0	Punchard, J. A.	1 0 0
Bowtell, P.	10 0	Hall's Gap		Tardrew, C.	10 0
Grellet, L.	10 0	"Glenbower" Box	10 0	Potter, E.	10 0
McGuan, J.	10 0	Pomonal		Thompson, N.	10 0
Wilson, A.	10 0	McLeod, W. D.	£1 1 0	Healy, P.	10 0
Porter, Miss	10 0	Murphy, M.	1 0 0	Hunt, A.	10 0
Landsborough		Bell, G. D.	1 0 0	Punchard, N.	10 0
Hodgetts, Mrs. W. B.	£2 2 0	Murphy, N.	10 0	Pickering, W.	10 0
Hodgetts, Webb	1 1 0	Anderson, A.	10 0	Hyslop, Miss P.	5 0
Hodgetts, E. G.	1 1 0	Cox, W.	10 0	McIntyre, J.	5 0
Roper, Rev. Father	1 1 0	Collection	£3 17 0	Pascall, Mrs.	5 0
Molan Bros.	1 0 0	Joel		Wills, —	5 0
Friend, J.	1 0 0	(Per J. May, Esq.)		Punchard, J.	5 0
Neville, Mrs.	1 0 0	Williamson, S.	£1 0 0	Pickering, D.	5 0
Fittock, Jasper	10 6	Williamson, J.	1 0 0	Trask, O.	5 0
Curnick, F.	10 6	Hall, J. T.	5 0	Wills, Nun	5 0
Browne, B. B.	10 6	Frampton, H.	10 0	Trask, Miss M.	3 0
Matheson, Wm.	10 6	Palmer, E.	4 0	"Sympathiser"	1 0
Hodgetts, Mrs. W. W.	10 6	McSparron, A.	10 0	"Friend"	2 0
		Slorach, K.	10 0	Callawadda	
		Currie and Sons, W.	10 0	Per J. C. Hutchings, Esq.	
		Williams, A.	10 0	Hutchings & Sons, J. C.	£3 3 0
		Dunn, A.	5 0	Hemley and Son, A.	10 6
		Oram, Mrs.	5 0	Phillips, Jeff	4 0
		Cox, G.	10 0	Walter, T.	4 0



Year	Month	Day	Event	Location	Notes
1910	Jan	1
1910	Jan	2
1910	Jan	3
1910	Jan	4
1910	Jan	5
1910	Jan	6
1910	Jan	7
1910	Jan	8
1910	Jan	9
1910	Jan	10
1910	Jan	11
1910	Jan	12
1910	Jan	13
1910	Jan	14
1910	Jan	15
1910	Jan	16
1910	Jan	17
1910	Jan	18
1910	Jan	19
1910	Jan	20
1910	Jan	21
1910	Jan	22
1910	Jan	23
1910	Jan	24
1910	Jan	25
1910	Jan	26
1910	Jan	27
1910	Jan	28
1910	Jan	29
1910	Jan	30
1910	Jan	31
1910	Feb	1
1910	Feb	2
1910	Feb	3
1910	Feb	4
1910	Feb	5
1910	Feb	6
1910	Feb	7
1910	Feb	8
1910	Feb	9
1910	Feb	10
1910	Feb	11
1910	Feb	12
1910	Feb	13
1910	Feb	14
1910	Feb	15
1910	Feb	16
1910	Feb	17
1910	Feb	18
1910	Feb	19
1910	Feb	20
1910	Feb	21
1910	Feb	22
1910	Feb	23
1910	Feb	24
1910	Feb	25
1910	Feb	26
1910	Feb	27
1910	Feb	28
1910	Feb	29
1910	Feb	30
1910	Mar	1
1910	Mar	2
1910	Mar	3
1910	Mar	4
1910	Mar	5
1910	Mar	6
1910	Mar	7
1910	Mar	8
1910	Mar	9
1910	Mar	10
1910	Mar	11
1910	Mar	12
1910	Mar	13
1910	Mar	14
1910	Mar	15
1910	Mar	16
1910	Mar	17
1910	Mar	18
1910	Mar	19
1910	Mar	20
1910	Mar	21
1910	Mar	22
1910	Mar	23
1910	Mar	24
1910	Mar	25
1910	Mar	26
1910	Mar	27
1910	Mar	28
1910	Mar	29
1910	Mar	30
1910	Mar	31



Handwritten mark or signature at the bottom right corner.

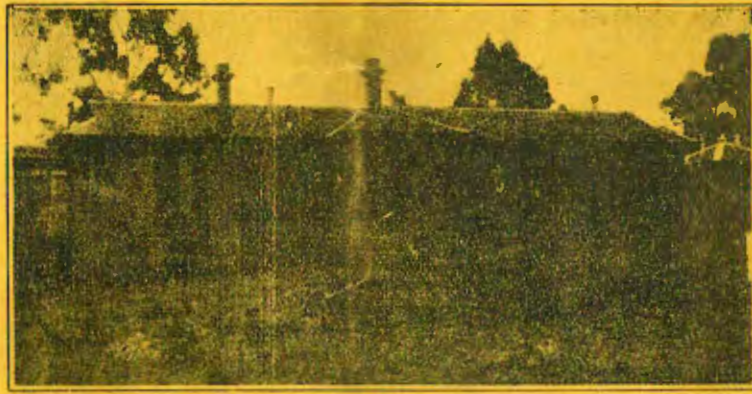

W. H. Syme Infectious Diseases Ward

Printed at the Stawell "News"

