

646
cat

1930 - 31

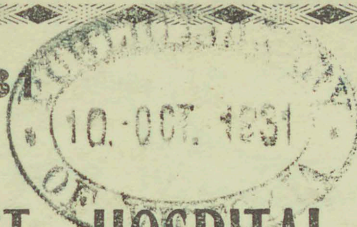

STAWELL DISTRICT HOSPITAL

(Incorporated 11th June, 1897)

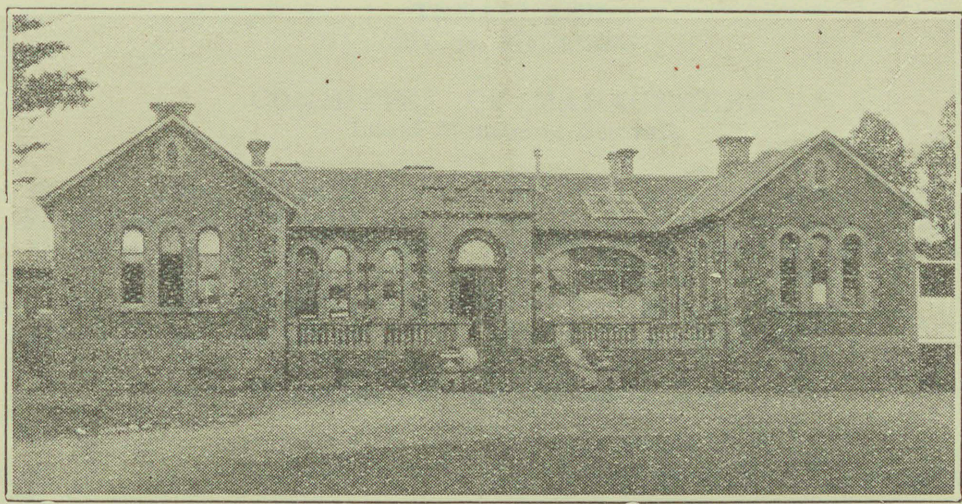

72nd ANNUAL REPORT

OF THE

Board of Management

AND

Statement of Receipts & Expenditure

For Period from 1st July, 1930, to 30th June, 1931

SF
362.1
A1

STAWELL DISTRICT HOSPITAL

Incorporated 11th June, 1897

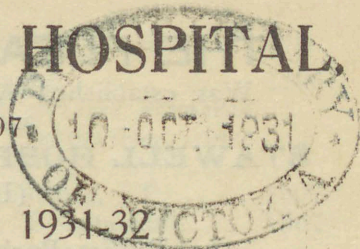

OFFICERS FOR THE YEAR 1931-32

PRESIDENT:
Mr. J. Bennett

VICE-PRESIDENTS:
Mr. J. O'Connor and Mr. L. C. Phillips

TREASURER:
Mr. N. McCallum

COMMITTEE OF MANAGEMENT:
Local Members, Stawell

Mr. M. J. Cowman, re-elected 1931	Mr. H. Johnson, re-elected 1929
Cr. R. McCracken, re-elected 1930	Mr. G. T. Haase, re-elected 1931
Mr. G. A. Smith, re-elected 1929	Mr. W. G. Sharpley, elected 1931
Mr. W. F. Irvine, re-elected 1929	Cr. D. Mitchell, re-elected 1929
Mr. E. B. Elliott, re-elected 1930	Mr. Alex. Spring, elected 1931
Mr. David Knipe, elected 1931	Mr. G. Pickersgill, elected 1930

Members for Outlying Districts

Mr. M. Murphy, Pomonal	Cr. T. F. Hall, Joel Joel
Mr. G. A. Gray, Glenorchy	Cr. Gordon McGregor, Callawadda
Mr. D. Warren, Hall's Gap	Cr. Wm. Phelan, Glenorchy
Mr. A. J. Pawsey, Hall's Gap	Cr. Webb Hodgetts, Landsborough
Cr. J. T. West, Great Western	Cr. D. N. McLennan, Marnoo
Mr. E. T. Hutchings, Green's Creek	Mr. C. Osborn, Marnoo
Mr. E. P. Davies, Kanya	Mr. W. H. Arnold, Wallaloo East
Cr. J. C. Hutchings, Callawadda	Mr. T. Ridd, Wal Wal
Mr. R. McMullin, Rupanyup	Mr. G. D. Bell, Pomonal
Mr. J. A. Punchard, Campbell's Bridge	Mr. J. May, Joel Joel
Mr. E. Potter, Campbell's Bridge	

AUDITOR:
Mr. J. Paton

HONORARY SURGEONS

Dr. Rabl, Murtoa	Dr. L. J. Keipert, Rupanyup
Dr. J. R. Fox, Hall's Gap	Dr. W. Chapman, Minyip

MEDICAL OFFICERS

Dr. James Gibson, Stawell	Dr. F. W. Williams, Stawell
Dr. J. W. Morgan, Stawell	

HONORARY DENTISTS

W. S. Cranston and R. C. Vernon, Esqs.

SECRETARY AND COLLECTOR:

Mrs. G. R. E. Green, Stawell. (Telephone No. 86)	
Hon. Solicitors, J. Allan Anderson & Co.	Matron, Miss M. I. Lang

THE PLEASANT CREEK HOSPITAL

Was established August 7th, 1858; opened February 28th, 1859;
and changed April 13th, 1883, to

STAWELL HOSPITAL AND BENEVOLENT ASYLUM

(Incorporated June 11th, 1897).

FOUNDERS.

Robert Buchanan and Alfred B. Clemes, J.P., 1858.

PRESIDENTS.

Year of Office.		Year of Office.	
Warden of District	1858-9	Joseph J. Pawsey	1891
Richard Codd, J.P.	1860	John Barnes	1895
H. E. Jenkins, J.P.	1861	R. Z. Davies	1896
Ronald Campbell	1862	H. L. Mitchell	1897
Alfred B. Clemes	1863	Henry Edhouse	1898
John Holt, J.P.	1864	John Dalziel	1899
David Scallan, J.P.	1865	Rev. Father Howell	1900
Theodore Mantel	1866	W. J. McMullin, J.P.	1901
George Jennings, J.P.	1867	Rev. G. B. Murphy	1902
Duncan McKellar	1868	Dr. G. J. Napthine	1903-4
William Frayne	1868	A. V. Wettenhall	1904-5
John Childe, J.P.	1869	Dr. J. Raymond Fox	1905-6
John Punched	1870	Dr. J. Raymond Fox	1906-7
Wilkinson Wayman	1871	Dr. W. L. Aitken	1907-8
John H. Franklin	1872	Alfred B. Clemes	1908-9
Alexander Brown	1873	Gustav Mahnke	1909-10
Maynard Ord	1874	Geo. Barnes	1910-11
Rev. Samuel Kelso	1875	George Mitchell, J.P.	1911-12
David F. Aherne	1876	Dr. W. J. Forshaw	1912-13
James A. Mathers	1877	G. A. Smith	1913-14
Thomas Kinsella	1878	L. C. Phillips	1914-15
Gustav Magnus	1879	L. C. Phillips	1915-16
Joseph Cawley	1880	John Dalziel	1916-17
Valentine Archer	1881	A. W. Glencross	1917-18
Peter Galbraith	1882	Rev. Father Walsh	1918-19
Thomas Y. Smith	1883	L. C. Phillips	1919-20
Martin Thornfeldt	1884	Canon C. M. Lowe	1920-21
Richard D. Ollard	1885	H. F. Johnson	1921-22
Stephen Williamson	1886	H. F. Johnson	1922-23
C. Aeschmann	1887	G. T. Haase	1923-24
C. G. Holmes	1887	R. McCracken	1924-25
C. G. Holmes	1888	I. H. Short	1925-26
Albert Halls	1889	M. J. Cowman	1926-27
Alfred I. Payne	1890	J. O'Connor	1927-28
R. W. C. Grieve	1891	J. O'Connor	1928-29
Rev. R. J. E. Hayman	1892	J. O'Connor	1929-30
Rev. Father Guilfoyle	1893		

LIFE GOVERNORS.

J. Quarterman, Wonwondah	1859	Duncan McKellar, Stawell	1874
J. Rutherford, Wonwondah	1859	Wm. H. Osmand, Stawell	1874
L. L. Rostron, Tottington	1861	John Childe, Stawell	1876
Henry Nicol, Warranooke, Patron and Special Donor	1866	<i>Executors of Isaac Newton—</i>	
Sir S. Wilson, Longerenong	1867	John Naylor	1877
John Wilson, Woodlands	1868	Joseph Shilton	1877
Patrick D'Arcy, Stawell	1868	Stephen Williamson, <i>pro</i>	
John Y. Wakeham, Stawell	1868	M.U.I.O.O.F. of Victoria	1878
T. Y. Smith, <i>pro</i> Easter Festival	1874	R. H. Hart, <i>pro</i> Cantata Concert	1881
Isaac Newton, Stawell	1874	<i>Executors of Duncan McKellar—</i>	
Thomas Brown, Stawell	1874	D. E. McKellar	1885
		T. McKellar	1885

LIFE GOVERNORS.—Continued.

R. J. Jeffray	1885	George Frayne	1907
Thomas Wright, Stawell	1885	<i>For eminent services rendered</i>	
C. A. Akins, <i>pro</i> Victoria I.O.R.	1886	<i>to the Institution since</i>	
Joseph Reading, Executor of		1858—	
Thomas Hewitt	1887	Alfred B. Clemes, J.P.	1907
Mrs. Mary E. Hobbs, Special		John Cromie "Sycamores"	1907
Donor	1887	George Simpson, as Executor of	
Alexander Brown, <i>pro</i> National		the late Mrs. Kinsella	1907
Holiday Picnic	1888	<i>Executors of the late D. G.</i>	
William Stevenson, ditto	1889	<i>McKellar—</i>	
<i>Executors of John Child—</i>		Wm. B. Cumming	1909
Donald McLean	1889	J. McLaughlan	1909
George Childe	1889	<i>Executors of the late Hon. W.</i>	
Andrew Anderson	1889	<i>McCulloch—</i>	
John Hill, <i>pro</i> Holiday Concert	1891	S. McCulloch	1910
W. G. A. Marshall, <i>pro</i> I.O.O.F.,		C. C. McCulloch	1910
Loyal Wimmera Lodge	1894	W. McCulloch	1910
<i>Executors of E. C. Grant—</i>		A. W. & G. A. Gray (special	
Mrs. E. Grant	1895	donors)	1915
William Grant	1895	Jas. Urquhart	1915
Edwin J. Bennett	1895	<i>Stawell Gymkhana Committee—</i>	
<i>Magdala-cum Moonlight Com-</i>		T. P. Durack	1915
<i>pany—</i>		A. J. Wood	1915
Mrs. M. E. Hobbs	1895	A. E. Heal	1915
Mrs. J. E. Kinsella	1895	W. Dawson, <i>pro</i> Stawell Brass	
Thomas Kinsella	1895	Band	1916
Theodore Heide, <i>pro</i> A.N.A.		W. Appelt, <i>pro</i> Landsborough	
National Fete	1895	Band	1916
Andrew Robertson, <i>pro</i> Stawell		John Hodgetts and Webb Hod-	
Brass Band	1895	getts, <i>pro</i> Landsborough	
Edward William Spangler, <i>pro</i>		Brass Band	1917
Stawell Brass Band	1899	F. A. Berndt, <i>pro</i> Stawell Brass	
Chas. Willis Playford, as Ex-		Band	1917
ecutor of Francis Lodge	1899	Messrs. J. A. Allison and D. J. Tho-	
<i>Executors of Mary E. Hobbs—</i>		mas, <i>pro</i> Stawell Brass Band	1918
William Hobbs	1903	G. T. Holden (Estate of G. Pagano	
Albert Hobbs	1903	ni)	1918
George Hobbs	1903	Mr. and Mrs. F. J. Cato (Special D	
<i>Executors of Jn. Humphreys—</i>		onation)	1918
H. Henderson, jun.	1903	H. F. Johnson, <i>pro</i> Stawell Brass Ba	
L. C. Phillips	1903	nd	1919
<i>Donors of the W. H. Syme</i>		Alfred Dunn, <i>pro</i> Landsborough Br	
<i>Wards, opened by Sir John</i>		ass Band	1920
<i>Forrest, M.H.R. (W.A.),</i>		N. Ledger, <i>pro</i> Stawell Brass Band	
<i>20th November, 1904—</i>		1920
Mrs. Elizabeth Syme	1904	Cr. E. P. Davies, <i>pro</i> Lands-	
Miss Marjorie Isobel Syme	1904	borough Brass Band	1921
William Allan Syme	1904	R. S. Code, <i>pro</i> wood bee	1922
<i>Stawell Athletic Club—</i>		J. G. Macdonald, <i>pro</i> Stawell	
Frederick Crouch	1905	Brass Band	1922
G. T. Robinson	1905	H. Hodder, <i>pro</i> Stawell Brass	
<i>Executors of W. H. Richards—</i>		Band	1923
Rev. J. Rickard	1906	Mrs Marjorie Carter	1924
R. J. Donelan	1906	Fleetwood Smith	1924
<i>Executor of Levi Vernon—</i>		A. Dunn, <i>pro</i> S.B.B.	1924
G. J. Napthine, M.B.	1907	W. Simpson	1925
<i>Joint Proprietors Wimmera</i>		D. N. McLennan	1925
<i>Flour Mill—</i>		A. McKinnon	1925
Mrs. H. A. Tyree	1907	Mrs E. P. Davies	1925

Miss Weatherley	1925	Mrs. Annie Neil, per Ladies' Auxiliary	1928
T. F. Hall.	1925	Richard Andrewartha, per I.O.R.	1929
Mrs Marjorie Carter,	1925	Esplin H. Uren, pro. Stawell Male Choir	1929
W. H. Carter, pro Stawell Athletic Club	1925	Ed. C. Ridgwell, pro. Stawell Male Choir	1929
C. Osborn	1926	Colonel R. A. Crouch, M.P.	1929
Master Alex. Weatherley Carter	1923	Mr. D. Knipe, pro. Stawell Woollen Mills	1930
N. Richardson, pro Stawell Brass Band	1926	Mr. H. J. Ferrier, pro. Stawell Woollen Mills	1930
Mary Ann Simpson	1926	Miss M. Phillips, pro. Stawell Woollen Mills	1930
Catherine Rosanna Frances Davies	1926	Mrs. James Paton, pro. High School Welfare Union	1930
Catherine Thersa Lovitt	1926	Mrs. H. Ridge, pro. Stawell Brass Band	1930
Sophie Catherine Maconachie..	1926	Father Walsh, for services rendered	1930
Margaret Elizabeth Atkinson..	1926	Cr. David Mitchell, pro. Stawell Athletic Club	1930
Charlotte Goodson Ross	1926	Mrs. J. R. Bennett, pro. Stawell Hospital Ladies' Auxiliary	1930
G. H. Bonighton, pro. Stawell Railways	1927	Mrs. G. Gray, pro State School 502	1930
A. Boston, pro Stawell Athletic Club	1927	Cr. Charles Brown, pro. "Home to Stawell" committee	1931
James Alexander Larkan, per Stawell Athletic Club	1928	Mrs. Florence Emily Brown, pro. "Home to Stawell" committee	1931
George Barnes	1928		
Dr. J. R. Fox	1928		
Charles Cox McDonald	1928		
Mrs. James Murray	1928		
John McKellar	1928		
Mrs. Marjory Louisa Mitchell per Hospital Ball Committee	1928		
George W. Pickersgill per Stawell Woollen Mill Employees	1928		

LIFE SUBSCRIBERS.

R. T. Firebrace	1859	Edmund C. Grant	1875
Charles Williamson, junr.	1861	Edward Simmons	1877
Thos. Edols	1862	Mrs. Fanny H. Shilton	1878
Donald McCallum	1863	Mrs. Mary H. Brown	1879
Andrew Stewart	1863	Charles Ayrey	1883
Andrew Stewart, junr.	1864	Henry Brackenwagen, pro A. M. C., Manchester Unity I.O.O.F.	1894
John Holt	1864		
John Kofoed	1870		
Hon. W. Campbell	1872		



72nd ANNUAL REPORT
— OF THE —
STAWELL AND DISTRICT HOSPITAL

To Life Governors
and Subscribers

Ladies and Gentlemen—

In presenting the 72nd Annual Report and Balance Sheet, the Board of Management wishes to acknowledge with pleasure the splendid support that has been so consistently given by all sections of the community, and desires to express its thanks to those individuals, societies, and institutions who have so ably assisted the hospital during the year under review.

FINANCE

The year opened with a credit balance of £11/16/9 in the Maintenance Account and closed with a credit balance of £42/0/1. The receipts amounted to £2501/18/8, and expenditure to £2474/12/1.

BUILDING

Receipts for the Building Fund totalled £597/6/6, and expenditure £82 5/-. We bought Commonwealth Bonds of face value of £4750 with the Fixed Deposits of £3500 and £1000 which matured on 23rd January. The Bonds will fall due in December of this year. The total amount held on behalf of the Building Account is £8823/16/3.

BOARD OF MANAGEMENT
CHANGES

During the year Messrs. J. Dalziel, I. H. Short, P. A. Gill, and G. A. Bone resigned from the Board of Management, and their places were filled by Messrs. W. G. Sharpley, N. Spring, A. H. McMurtrie, and N. McCallum. We wish to place on record the good work the former members have at all times done for the Institution, and to congratulate ourselves on securing the assistance of the latter-named gentlemen.

LADIES' AUXILIARY

The members of the Ladies' Auxiliary have continued their good work and interest in the welfare of the Hospital. They provided all linen and

crockery requirements for the year, as well as a number of medical and other comforts. The amount handed over totalling £59/15/7 and also the sum of £16/9/6 profit from the Ball run for the maintenance account last year, and £5 for Christmas Cheer through the Matron for the patients. We wish to acknowledge with gratitude the good work of the president (Mrs. J. Young), secretary (Mrs. A. Neil), treasurer (Mrs. J. Bennett), and the splendid committee and band of helpers who have worked so consistently for the benefit of the sick.

ACTING MATRON

During the year leave of absence was granted to Matron M. I. Lang for nine months, in order to obtain further nursing qualifications. We are pleased to state that she was most successful and will recommence duty during July. During her absence her place was filled in a most capable manner by Miss I. Hall who has carried out all duties to the entire satisfaction of the medical officers and Board of Management.

BENEFACTIONS

During the year the following benefactions were made to the funds of the Institution. The "Home to Stawell" committee donated £100 of its profits to the Institution, Mr. William Dixon, £25; Mrs. Jean McMurtrie Chadwick, £50. Members of the A.W.A. Lodge per Miss H. Calder, £15/11/11 towards the cost of fly wiring the women's verandah; Miss Helen Good, £3/10/- doll competition; executors late Patrick Ballard, £11/7/-.

SPECIAL ASSISTANCE

Members of the Male Choir were instrumental in raising £10/5/- by a series of concerts. Mr. A. Whiteside, by throwing open his wonderful Begonia Hot house, to the public, secured by means of a Hospital Box, £12

13/8 for the maintenance account. The Nhill Brass Band and the Stawell Brass Band formed the nucleus for raising £27/2/- at the Easter Sunday Hospital appeal whilst the latter Band as in past years, held Hospital Sunday Appeals at District centres with splendid success. The total amount collected being £114/17/5. Mr. C. Ridd sent in £3/13/- from a concert held at Wal Wal. The Stawell Football Club contributed the sum of £3/4/9 from their charity match, whilst an amount of £2/10/- was forwarded from the Great Western Race Club per Mr. L. H. Grellet, secretary.

INTERMEDIATE PATIENTS

We are pleased to report that this side of the Institution undertaken almost experimentally, has proved a huge financial success. Were it not for the admission of this class of patient, the Hospital would not be in the fortunate financial position that it now is.

BUILDING ACCOUNT

The amount in hand for building and reconstruction is now £8823/16/3. On the advice of the Charities Board, at a special meeting of Life Governors and Subscribers, the motion agreed to on the 8th May, 1928, was rescinded. This means that instead of undertaking a completely new building, the members of the Board of Management will attempt to re-construct the present building in order that it may function as a thoroughly efficient Community Hospital, complete in all respects. Provided the Charities Board can secure from the Treasury the necessary additional money, this work should be commenced before the end of the present year.

GENERAL

In the history of the Hospital, never has the need been greater for a resolve on the part of each individual that the Hospital services must not be curtailed in any respect, rather should they be strengthened and expanded. The large amount of un-employment is necessarily responsible for increasing the numbers who are dependent on the Hospital for nursing and medical

attention. Patients, who previously were able to pay in full are now able only to pay in part for medical treatment and many of those who hitherto contributed something towards their up-keep are now not in a position to pay anything. This can be readily seen from the following comparison: In 1929-30, average weekly contributions of Public Hospital In-patients for treatment was 14/2. In 1930-31 the amount was 10/6 per week at our hospital. As well, the public purse is being drained more than ever for other charitable appeals, to such an extent that the claims of the hospital are in danger of being overlooked. In common with other hospital committees, we feel that it was doubly wrong of the Government to cut down the annual grant, rather should it have been increased at a time when so many can pay little or nothing for hospital treatment.

THANKS

Your thanks are due to the members of the Stawell Brass Band in connection with their services at the Hospital Sunday Appeals, to the various car-owners for free conveyance of bandsmen and committeemen, to the ladies of the country centres for afternoon tea provided for bandsmen and visitors, to Messrs E. Potter and J. A. Punchard of Campbell's Bridge, to Mr. E. T. Hutchings, of Green's Creek; Cr. J. C. Hutchings, of Callawadda; Mr. J. May, of Joel, for undertaking collection of donations in their own districts; to the members of the Stawell Male Choir, to Mr. A. W. Whiteside for revenue raised, to the members of the Ladies' Auxiliary for the good work done since its inception, and to Mr. J. Bennett for organising a Fruit Appeal whereby 89 tins of fruit were secured for the Stawell Hospital; to the local press for free copies of their issues for the Institution, and valued publicity given all matters pertaining to the

JAMES O'CONNOR,
President.

GENERAL DISEASES.

DISEASES.	Discharged (not including deaths)		Died		Total Discharged and died (Both sexes)
	Males	Females	Males	Females	
Scarlet Fever	1	1			2
Whooping Cough	1				1
Diphtheria	2	2			4
Influenza—pneumonic	1				1
Other Influenza	6				6
Tuberculosis of Respiratory System.	2				2
Tuberculosis of Intestines				1	1
Tuberculosis of the Spinal Column		1			1
Tuberculosis of Bones		1			1
Chronic Tuberculosis		2			2
Cancer, &c, of the Buccal Cavity			1		1
Cancer of Stomach	1				1
Cancer of Peritonem	1	1			2
Cancer &c. of the Female Genital Organs		1		1	2
Cancer &c of Skin	2	1			3
Cancer &c, other Organs	1				1
Non-malignant Tumours				1	1
Acute Rheumatic Fever	4				4
Chronic Rheumatism	5				5
Diabetes Mellitus		2			2
Other Diseases of Blood & Haematopoietic Organs	1	1			2
Acute & Chronic Alcoholism	2		1		3
Chronic Mineral Poisoning		1			1
Cerebral Haemorrhage		1			1
Dementia Praecox	1				1
Epilepsy	1				1
Infantile Convulsions (under 5 years of age)				1	1
Chorea	1				1
Neuralgia and Neuritis	2				2
Other Diseases of the Nervous System		4			4
Diseases of the Vision	1				1
Diseases of the Ear, &c	2	1			3
Acute Endocarditis	7	1		1	9
Angina Pectoris			1		1
Heart Disease—undefined	6				6
Diseases of the Larynx	11	29			40
Acute Bronchitis	2	4		1	7
Pneumonia not specified	5	8			13
Pleurisy	2	1			3
Disease of Buccal Cavity	3	13			16
Diseases of Pharynx, &c	1	2			3
Ulcer of the Stomach		2			2
Other Diseases of the Stomach (Cancer excepted).	3				3
Appendicitis	9	20	1		10

GENERAL DISEASES [CONTINUED]

DISEASES	Discharged (not including Deaths)		Died		Total Discharged and died (Both sexes)
	Males	Females	Males	Females	
Diarrhoea and Enteritis (under 2 years of age)		1	1		2
„ (2 years and over)	1	1	1	1	4
Hernia	8	4	1		13
Diseases of the Intestines	5	5			10
Other Diseases of Liver	3				3
Biliary Calculi	1	9			10
Other Diseases of the Gall Bladder. &c	2				2
Peritonitis—not specified				I	1
Acute Nephritis	1	1			2
Calculi of Urinary Passage	1	1		I	3
Diseases of the Bladder	2	1			3
Diseases of Urethra, &c.	1				1
Disease of the Prostate	3				3
Non-venereal Diseases of Male Genital Organs	2				2
Ovary, Fallopian Tubes &c		1			1
Uterus		2			2
Breast		4			4
Abortion—not septic		9			9
Other Accidents of Pregnancy		1			1
Puerperal Haemorrhage		1			1
Puerperal Albuminuria		2			2
Other Accidents Childbirth		1			1
Puerperal Disease of Breast		2			2
Cellulitis - acute Abscess	7	4			11
Other Diseases of the Skin	10	5			15
Non-tuberculosis Diseases of the Bones	2	1			3
Organs of Locomotion	1	1			2
Premature Birth		1			1
Atelectasis	1	3			4
Sclereme and others	1				1
Other attacks by Venomous Animals	1				1
Burns—Conflagration Excepted		1			1
Accident by Cutting &c	5	1			6
Injuries in Mines &c.	15	7			22
Accidental Injury by Machinery	1	2	2		5
Injuries Inflicted by Animals	1				1
Hunger or Thirst			1		1
Other Violent Deaths of which the nature is unknown	1				1
Senility			1		1
Grand Total of all Causes	163	172	11	9	355

STAWELL HOSPITAL LADIES' AUXILIARY

Statement of Receipts and Payments for the 12 Months ended 30th June, 1931

RECEIPTS			PAYMENTS		
Balance at Savings Bank, 1/7/30	£118 13	8	Hospital Committee (Nett Ball Receipts) ..	£16 9	6
Proceeds Ball	£23 2	6	Donation—Christmas Cheer	5 0	0
Less Expenses	6 13	0	Linen Account	£44 17	8
			Crockery Account	5 10	11
Donations and Subscriptions	16 9	6		50 8	7
Interest, Savings Bank	54 11	3	Car Hire	8 16	0
			Advertisements	11	0
			Balance at Savings Bank	112 8	10
				£193 13	11
	£193 13	11			

GREAT WESTERN BRANCH OF STAWELL HOSPITAL AUXILIARY

Balance Sheet for 12 Months ended 30th April, 1931

RECEIPTS			PAYMENTS		
Cr. Balance, April, 1930	£24 5	4	By Crockery	£5 19	3
Members' Subscriptions	1 15	0	Money Orders	1	0
Donation	1 1	0	Donation to Hospital—Christmas Cheer ..	1 1	0
Case of Spoons—Raffled	11	6	Balance at Bank	21 12	9
Interest	1 1	2			
				£28 14	0
	£28 14	0			

(Sgd.) MISS D. WILSON, Secretary.

STATEMENT OF RECEIPTS AND PAYMENTS OF THE STAWELL DISTRICT HOSPITAL

Period from 1st July, 1930 to 30th June, 1931 (inclusive)

RECEIPTS

ORDINARY RECEIPTS—		
Government Grant (Maintenance)	£500	0 0
Municipal Grants	£137	7 0
Local Contributions, as follow:—		
Private Subscriptions	504	7 1
Proceeds of Entertainments	37	2 3
Donations	286	0 0
Other Collections—Christmas	20	5 6
	<u>985</u>	<u>1 10</u>
Interest upon Investments	50	9 0
F. J. Cato Endowment	110	0 0
Patients' Payments or Contributions on their behalf:—		
In-patients	391	2 10
On Account Soldiers	10	16 0
On Account Old-age Pensioners	45	0 6
On Account Infectious Cases	40	14 0
	<u>648</u>	<u>2 4</u>
Receipts from Pay Beds (Intermediate Patients)		
Out-patients	266	16 0
Other Sources—X-ray Fees	14	8 6
Miscellaneous	16	3 6
Rents	1	0 6
Telephone	9	5 0
Deposits	2	1 0
	<u>9</u>	<u>0 0</u>
	<u>318</u>	<u>14 6</u>
Total Ordinary Receipts	2451	18 8
EXTRAORDINARY RECEIPTS—		
Bequests under £100 (Unconditional) Mrs. Jean Mc.M. Chadwick	50	0 0
Bequests or donations carrying special conditions, or as specific contributions to Building, Endowment, or other Special Funds		
	597	6 6
	<u>647</u>	<u>6 6</u>
	<u>£3099</u>	<u>5 2</u>
Cash Balance brought forward from 30th June 1930 (Maintenance only)	11	16 9
Dishonored cheque	3	3 0
	<u>£3114</u>	<u>4 11</u>

AUDITOR'S CERTIFICATE

I hereby certify that I have compared the entries in this Return with the books and records of this institution, and find that they are accurately made under their proper headings, and that this return is correct.

JAS. PATON,
Auditor.

Dated 21st July, 1931.

PAYMENTS

(A.)—MAINTENANCE—		
1.—Provisions—		
Meat	£125	12 6
Fish, Poultry, etc.	6	6 2
Butter, Cheese, etc.	63	1 5
Eggs	1	19 11
Milk	106	7 0
Bread, Flour, etc.	47	7 7
Groceries	116	1 0
Potatoes, Vegetables, etc.	44	19 1
	<u>£511</u>	<u>14 8</u>
2.—Surgery and Dispensary—		
Drugs, Disinfectants, etc.	125	12 9
Dressings, Bandages, etc.	55	9 11
Instruments and Appliances	31	10 9
Ice and Aerated Waters	1	12 6
Sundries—X-ray	24	15 8
	<u>239</u>	<u>1 7</u>
3.—Domestic—		
Renewal of Furniture	1	4 0
Bedding, Drapery, etc.	69	14 6
Hardware, Brushware, etc.	24	1 3
Fuel and Lighting	121	9 4
	<u>216</u>	<u>9 1</u>
4.—Establishment Charges—		
Insurance	15	14 6
Sanitary Charges	1	5 0
Ordinary Repairs	7	13 6
Telephone	16	5 5
	<u>40</u>	<u>18 5</u>
5.—Salaries and Wages—		
Nursing	511	8 8
Other Salaries and Wages	525	17 6
	<u>1037</u>	<u>6 2</u>
6.—Miscellaneous—		
Printing, Stationery, Postage, etc.	10	13 5
Cartage	5	9 0
Travelling Expenses	27	7 0
Returns of Deposits, etc.	12	0 0
Rent	25	0 0
Sundries	9	18 9
	<u>90</u>	<u>8 2</u>
(B.)—ADMINISTRATION		
1.—Management—		
Official Salaries	175	0 0
Official Printing, etc.	63	3 4
Official Advertisements	18	18 6
Interest on Overdraft	14	19 6
Fidelity Guarantee	1	0 0
Auditors' Fees	6	6 0
Cheques returned	6	6 0
	<u>285</u>	<u>13 4</u>
Christmas		3 0 8
	<u>2424</u>	<u>12 1</u>
Receipts Credited to Accounts on front hereof	647	6 6
Cash Balance at 30th June, 1931 (Maintenance only)	42	6 4
	<u>£3114</u>	<u>4 1</u>

G. R. E. GREEN, Secretary.

BUILDING AND EQUIPMENT ACCOUNT

RECEIPTS	
To Balance, 30th June, 1930	£8136 0 11
„ Interest on Investments	537 0 0
„ Savings Bank Interest	16 15 7
„ Executors late Albert Barnes	22 19 0
„ A.W.A. Lodge	15 11 11
„ R. H. McMurtrie	5 0 0
„ Profit on Bonds	172 13 10
	£8906 1 3

PAYMENTS	
By J. Freeland	£56 0 0
„ Interest to Union Bank	26 5 0
„ Purchase of Bonds at £4577/6/2	4750 0 0
„ Fixed Deposits Union Bank	3550 0 0
„ Cr. Balance Savings Bank, 30/6/31	523 16 3
	£8906 1 3

ENDOWMENT ACCOUNT

RECEIPTS	
To Balance, 30th June, 1930	£2790 0 0
„ Late Mrs. Jean Mc M. Chadwick	50 0 0
	£2840 0 0

PAYMENTS	
By Investments M.B. of W.	£1000 0 0
„ Commonwealth Stock	1000 0 0
„ Victorian Government Stock, 3 per cent.	690 0 0
„ Victorian Government Stock 3½ per cent.	100 0 0
„ Savings Bank Deposit	50 0 0
	£2840 0 0

GENERAL STATEMENT OF ASSETS AND LIABILITIES

Exclusive of Existing Buildings, Equipment, and Stores on Hand, 30th June, 1931

ASSETS	
Cash at Bank and in Hand—	
Maintenance Account	£42 6 4
Building and Equipment Account	523 16 3
Ladies' Auxiliary	112 8 10
Sundry Debtors—	
Maintenance Account, In-patients	100 0 0
Investments—	
Building and Equipment Account	8300 0 0
Endowment Funds	2840 0 0
	£11,918 11 5

LIABILITIES	
Maintenance Account	£209 18 11
Capital Accounts—	
Building and Equipment—Contributions in respect to work not yet undertaken or equipment not yet purchased	8823 16 3
Endowment Account—	
Conditional donations or bequests, the terms of which have not yet expired	2840 0 0
	£11,878 15 2

G. R. E. GREEN, Secretary.

As at 30th June

RECEIPTS

	1927			1928			1929			1930			1931		
	£	s	d	£	s	d	£	s	d	£	s	d	£	s	d
Government Grant ..	580	0	0	600	0	0	625	0	0	625	0	0	500	0	0
Municipal Grant	253	7	0	247	7	0	237	7	0	237	7	0	137	7	0
Local Contributions ..	1027	18	7	1110	13	2	903	11	0	740	12	8	847	14	10
In-Patients' Fees .. .	823	19	6	557	9	0	1045	11	3	787	16	0	770	12	10
Out-Patients' Fees .. .	7	0	0	3	0	0	7	8	6	10	14	6	14	8	6
Interest on Investments	135	9	0	308	13	0	280	17	3	234	12	4	160	9	0
Other Sources of O.R.	39	10	11	17	10	0	70	19	9	47	9	10	21	6	6
Total Ordinary Revenue	2967	10	0	2844	12	2	3170	14	9	2683	12	4	2451	18	8
Extraordinary Revenue	573	2	1	82	14	4	3915	6	4	1314	4	7	647	6	0

EXPENDITURE

Provisions	585	16	3	577	6	6	650	19	2	505	7	0	511	14	8
Surgery	308	1	8	303	18	1	403	1	2	263	12	0	239	1	7
Domestic	267	12	5	206	6	7	254	13	1	117	10	2	216	9	1
Establishment Charges	82	16	7	99	7	3	160	11	3	74	16	11	40	18	5
Miscellaneous	87	11	6	50	15	2	132	3	8	91	4	0	90	8	2
Administration	325	10	3	309	19	8	281	7	5	322	19	11	288	14	0
Salaries and Wages ..	1112	9	11	980	1	7	1393	18	9	1190	4	4	1037	6	2
Total Ord. Expenditure	2769	18	7	2527	14	10	3276	14	6	2565	15	3	2424	12	1
Total Ex. Ord. Expen.	470	16	6	257	15	7	86	18	3	1314	4	7	56	1	0
Cost per Bed	138	0	0	120	0	0	122	0	0	142	0	0	145	0	0

FINANCIAL POSITION

Cash in Hand	0	15	10	0	15	10	0	15	10	11	16	9	42	6	4
Bank Overdraft	95	11	7	46	4	6	131	16	2						
Unpaid Accounts	270	11	6	263	16	1	168	11	1	238	18	5	209	18	11
Endowment	1790	0	0	2790	0	0	2790	0	0	2790	0	0	2840	0	0

STATISTICAL

Daily Average	20	21	24 $\frac{1}{2}$	17 $\frac{1}{2}$	16 $\frac{1}{2}$
In-Patients	435	475	510	395	375
Paid Staff	16	21	18	17	14
Accommodation	50	50	50	50	50
Accommodation Onfect.	16	16	16	16	16
Out-Patients	81	46	51	62	82
Casualties	—	—	25	—	—

PUBLIC LIBRARY OF VICTORIA

ATTENDANCES AT MEETINGS

During the year there have been 52 House Committee meetings, 12 Monthly Board of Management meetings, 37 Finance meetings, and 4 Special meetings. The attendances were as follow:—

	House	Monthly	Special	Finance
O'Connor, J.	4	12	4	34
Bennett, J.	9	5	2	11
Phillips, L. C.	14	12	4	34
McCallum, N. W.	—	3	1	7
Bone, G. A.	—	8	3	17
Cowman, M. J.	13	9	4	—
McCracken, R. H.	9	8	1	—
Smith, G. A.	6	5	4	—
Irvine, W. F.	9	11	4	—
Elliott, E. B.	—	7	4	24
Gill, P. A.	—	6	2	—
Spring, A. P.	—	1	1	—
Johnson, H.	—	10	3	22
Haase, G. T.	4	12	2	23
Mitchell, D.	3	7	3	—
Sharpely, W. G.	4	4	2	—
Pickersgill, G.	7	11	3	—
Short, I. H.	5	2	2	—
McMurtrie, A. H.	—	2	—	—

DISTRICTS FROM WHERE PATIENTS WERE ADMITTED DURING THE YEAR

Stawell	220	Black Range	2
Glenorchy	21	Fyan's Creek	2
Navarre	11	Ballarat	1
Great Western	11	Ararat	1
Melbourne	9	Banyena	1
Pomonal	9	Watta Wella	1
Wallaloo	8	Thomaston	1
Landsborough	7	Hall's Gap	1
Wal Wal	7	Bendigo	1
Murtoa	7	Narracoorte	1
Illawarra	6	Yatpool	1
Rupanyup	6	Concongella	1
Callawadda	5	Minyip	1
Marnoo	5	Joel	1
No fixed abode	4	Lake Lonsdale	1
Wattle Creek	4	Morrl Morrl	1
Dadswell's Bridge	3	Campbell's Bridge	1
Deep Lead	3	Hamilton	1
Carr's Plains	2	Warracknabeal	1
Heywood	2	Bellellen	1
Jallukar	2	Geelong	1

STATISTICAL REPORT

Dormitories or Sleeping Rooms for Inmates	Number	7
	Capacity in Cubic feet ..	7919
Number of Beds for Inmates		66

	Males	Females	Total
Inmates on 1st July from previous year	10	3	13
Admitted during year	175	187	362
Total	185	190	375

Discharged During Year—			
Cured or Relieved	161	168	332
Incurable	—	—	—
At their own request or on other grounds	3	—	3
Died	11	9	20
Remaining at end of Year	10	10	20
Total	185	190	375

Daily Average of Indoor Patients	8	8½	16½
Outdoor Patients—			
Distinct Persons Treated	56	27	83
Number of Attendances	247	82	329
Casualty Cases	—	—	—
Dental Cases	6	13	19

Ages of Inmates

Under 5 years	12	11	23
5 years and under 10 years	14	17	31
10 years and under 15 years	14	16	30
15 years and under 25 years	27	50	77
25 years and under 35 years	31	20	51
35 years and under 45 years	29	32	61
45 years and under 55 years	13	16	29
55 years and under 65 years	16	14	30
65 years and under 75 years	19	12	31
75 years and under 85 years	10	2	12
Total	185	190	375

Birthplaces of Inmates

Victoria			322
New South Wales			6
Other Australian States			14
New Zealand			1
England and Wales			12
Scotland			5
Ireland			4
Other British Possessions			1
Germany			1
Other Foreign Countries			9
Total			375

Religions of Inmates

Church of England	130
Presbyterian	71
Methodist	63
Baptist	16
Church of Christ	8
Salvation Army	8
Other Protestants	15
Roman Catholics	64
Total	375

DONATION OF EGGS 1930-31

40 dozen eggs from State School 502	
30. " " " Church of England Sunday School and Harvest Thanksgiving, Stawell	
35½ " " " Mrs. G. A. Gray, "Swinton"	
24 " " " Green's Creek State School	
22 " " " Wallaloo East State School	
17½ " " " Stawell Technical School	
17 " " " Bellellen State School	
16 " " " Riachella State School	
15½ " " " Marnoo State School	
15½ " " " Methodist Sunday School	
13 " " " Glenorchy State School	
13 " " " Campbell's Bridge State School	
12 " " " G. T. Haase, Esq.	
12½ " " " Mrs. A. Nicholson Morri Morri	
11 " " " "Friend"	
9 " " " Concongella State School	
8 " " " "Friend"	
6 " " " Mrs. Thomlinson, Great Western	
6 " " " Mrs. W. Gray	
6 " " " Mrs. P. Monaghan	
6 " " " Mrs. Clark, Wakeham street, Stawell	
6 " " " Mrs. J. Monaghan	
5½ " " " Fyan's Creek State School	
5½ " " " Mrs. McKellar, "Kirkella"	
5 " " " Mrs. Pascall, Campbell's Bridge.	
5 " " " Mrs. J. Court, Doctor's Creek	
3 " " " Mr. B. Gebert, Bellellen	
2 " " " "Friend"	
1 " " " Master Leyland Hodder	
368½ dozen	

The Committee of the Stawell Hospital tender their grateful thanks to the Stawell Brass Band and the ladies who provided tea for the Bandsmen at the various centres visited. The Committee desire to thank the following car owners for conveying the bandsmen for the Hospital Appeals:—

Messrs. G. A. Gray, Cr. J. A. Larkan, A. Brown, F. Bristow, and J. Urquhart for Glenorchy.

Messrs. M. Cowman, Cr. R. McCracken, W. G. Sharpley, and P. Monaghan for Great Western.

Messrs. J. Bennett, G. Campbell, A. H. McMurtrie, J. Dunn, F. C. Kingston, J. Bennett, and W. J. Earle for Landsborough.

Messrs. A. Waterfield, N. Harding, A. T. Huttley, and A. Brown for Concongella.

**DETAILED LIST OF GRANTS, DONATIONS, SUBSCRIPTIONS
AND CONTRIBUTIONS**

PUBLIC LIBRARY OF VICTORIA

Government Grant			Greenwood, G. F.	1	1	0
Maintenance	£500	0 0	Haase, G. T.	1	1	0
Municipal Grants			Hawley, F.	1	1	0
Borough of Stawell	£100	0 0	Harding, N. A.	1	1	0
Shire of Dunmunkle	30	0 0	Hewitt, H. J.	1	1	0
Shire of Avoca	5	5 0	Hodder, Mrs. H.	1	1	0
Shire of Borung	2	2 0	Holtkamp, B. P.	1	1	0
Stawell			Hunt, C. C.	1	1	0
Ladies' Auxiliary	£59	15 7	"Indi"	1	1	0
Dixon, William	25	0 0	Irvine, W. F.	1	1	0
Simmons, Misses	10	0 0	Jones, T. W.	1	1	0
Bilton, A. E.	5	5 0	Johnson, H.	1	1	0
Anthony, W.	5	5 0	King, T.	1	1	0
Bank of Australasia	5	5 0	Lee, T. D.	1	1	0
Urquhart, Jas.	5	0 0	Lawson, M. E.	1	1	0
Dawe, J. H.	5	0 0	Langsford, L. C.	1	1	0
McMurtrie, R. H.	5	0 0	Maddison, S. C.	1	1	0
Stawell Knitting Mills Em- ployees	4	7 3	McCallum, N. W.	1	1	0
Savings Bank officials	3	10 0	McCann, R.	1	1	0
E. S. & A. Bank	3	3 0	McCracken, R.	1	1	0
Mitchell & Sons, G.	3	3 0	McDonald, D. H.	1	1	0
Mitchell Bros. & White	3	3 0	McDonald, J.	1	1	0
Staff Technical School	3	2 0	McLennan, A.	1	1	0
Combined Sundays Schools, per Rev. Rees Thomas	2	4 4	McLeod, J.	1	1	0
M.U.I.O.O.F. per John Phil- lips	2	2 0	Mitchell, W. H.	1	1	0
Union Bank	2	2 0	Morgan, Dr. J. W.	1	1	0
Frayne, G.	2	2 0	Munt, W.	1	1	0
Gibson, Dr. J.	2	2 0	Noske, L.	1	1	0
Larkan Bros.	2	2 0	Newton Bros.	1	1	0
Barnes, G.	2	2 0	O'Connor, J.	1	1	0
Commercial Bank	2	2 0	Phillips, L. C.	1	1	0
Chadwick, Mrs. J. M. (late)	2	0 0	Pickersgill, G.	1	1	0
McMurtrie, A. H.	2	2 0	Roper, Rev. Father	1	1	0
Congregational Girls' Club	1	12 6	Scorer, H. D.	1	1	0
Savings Bank Box	1	10 0	Sharpley, W. G.	1	1	0
Andersen, Rev. C. O.	1	1 0	Short, I. H.	1	1	0
Barker, Mrs. T.	1	1 0	Sellick, R. J.	1	1	0
Beanland, C. H.	1	1 0	Seong, W.	1	1	0
Bennett, J.	1	1 0	Smith, G. A.	1	1	0
Brooke, H.	1	1 0	Thompson, G.	1	1	0
Chapponel, J. T.	1	1 0	Thompson, Miss	1	1	0
Cook, H. A.	1	1 0	Waterfield, A.	1	1	0
Cowman, M. J.	1	1 0	Wehl, C. A.	1	1	0
Cranston, W. S.	1	1 0	Welsh, S.	1	1	0
Crouch, Fredk. J.	1	1 0	Walsh, Rev. Father	1	1	0
Crouch, F., jnr.	1	1 0	Williams, Dr. F. W.	1	1	0
Dadswell, T.	1	1 0	Williams, M. and T.	1	1	0
Edgerton, W.	1	1 0	Wright & Co., T. J.	1	1	0
Elliott, E. B.	1	1 0	Young & Ledger	1	1	0
Gilbert, G.	1	1 0	Bath, Hon. E. G.	1	0	0
Gill, P. A.	1	1 0	Bond, F. W.	1	0	0
Grant, J.	1	1 0	Dalziel, John	1	0	0
Grant, Rev. C. A.	1	1 0	Dunn, Arthur	1	0	0
Grano, C.	1	1 0	Esplin, Miss	1	0	0
Green, Mrs. G. R. E.	1	1 0	Gillard, E.	1	0	0
			Heal, Miss F.	1	0	0
			Hill, W. J.	1	0	0
			Mitchell, E. C.	1	0	0

Robson, G. H.	1	0	0	Martin, J. A.	10	0
Seventh Day Adventists . .	1	0	0	Steel, J. E.	10	0
Spring, A.	1	0	0	Thornton, R.	10	0
Timmins, Cr. E. P.	1	0	0			
Parry, Miss	1	0	0	Glenorchy		
Town Hall Hotel Box	18	10		Topp, Mrs.	£5	3 0
Brown, C.	10	6		Gray, G. A.	3	0 0
Bristow, F. W.	10	6		Collection	1	2 6
Campbell, Rev. G. P.	10	6		McCallum, A.	1	1 0
Carter, W. H.	10	6		Rudolph, E.	1	1 0
Cornish, A. V.	10	6		Trickey Bros.	1	1 0
Dalkin & Dalkin	10	6		Turvey, T.	1	1 0
Fawcett, Miss E.	10	6		Campbell, Mrs. M.	1	0 0
Frencham, G. P.	10	6		Phelan, W. E.	1	0 0
"Friend"	10	6		Urquhart, J.	1	0 0
Fry & Willy	10	6		Edwards, A. T.	10	0
Huttley, A. T.	10	6		McKinnon, J.	10	0
Kingston, F. C.	10	6		Phelan, J. B.	10	0
McDonald, J. A.	10	6		Phelan, Mrs. W. E.	10	0
Oliver, A.	10	6		Seeary, J. H.	10	0
Phillips, John	10	6		Stewart, W. J.	10	0
Shi Ning	10	6		Howard, W.	5	0
Shirreff, T. Y.	10	6		Seeary, M.	5	0
Strangio & Pinzone	10	6		Tickner, E. M.	5	0
West, Mrs. A.	10	6				
Whiteside, A. W.	10	6		Murtoa		
Williams, C. J.	10	6		Delahunty, Miss Mary	£1	1 0
Wright, D.	10	6				
Barker, W. C.	10	0		Donations		
Giles, G.	10	0		"Home to Stawell" commit-		
Morris, W.	10	0		tee	£100	0 0
Phillips, A. V.	10	0		Edward Simmons Trust	55	0 0
"Scholar 1876" per Fleet-				Edward Wilson Fund	41	0 0
wood-Smith	10	0		Patrick Brennan Estate . . .	40	0 0
Webster, F.	10	0		Alfred Felton Trustees . . .	36	0 0
Neil, Mrs. A. (Buttons) . . .	8	0		Whiteside, W. A., (Begonia		
Sharpley, Mrs. (Bricks) . . .	6	0		show)	12	13 8
Carra, E.	5	0		Patrick Ballard's Trustees . .	11	7 0
Gray, W.	5	0		Victorian Cricket Association	10	0 0
				C. L. Forrest, Trustees . . .	10	0 0
Marnoo				C. J. Coles & Co. Ltd. . . .	10	0 0
Male Choir Concert	£2	1	0	Sir W. A. Zeal's Trustees . .	7	0 0
Wallaloo East				Joseph Kronheimer	5	0 0
Arnold Bros.	£3	0	0	Walter and Eliza Hall Trus-		
Reading Bros.	2	0	0	tees	5	0 0
Reading, C. S.	2	0	0			
Davies, E. P.	1	1	0	Entertainments		
Lorry Bros.	1	1	0	Auxiliary Ball	£16	8 6
Maunder, Jas.	1	1	0	Wal Wal Concert per Mr. C.		
Reading, Alf.	1	1	0	Ridd	3	13 0
Reading, Mrs. Alf.	1	1	0	Stawell Football Club	3	4 9
Duxson, A. E.	1	0	0			
Duxson, H.	1	0	0	Bequests		
Carter, Mrs.	1	0	0	Mrs. Jean McMurtrie Chad-		
Reading, A.	1	0	0	wick	£50	0 0
Reading, J. H.	1	0	0			
Stapleton, J. H.	1	0	0	Hospital Building Appeal		
Maunder, G. H.	1	0	0	Executors late Albert Barnes	22	19 0
Manington, T., Kanya	1	0	0	A.W.A. Lodge (per Miss		
Weatherly, Miss	1	0	0	Calder	15	11 11
Cornish, L.	10	6		R. H. McMurtrie (Melburne)	5	0 0
Brain, G. J.	10	0				
				Minyip		
				Huebner, T.	£1	1 0
				Jallukar		
				McMurtrie, J. A.	£2	2 0

"Swinton"		
Gray, G. A.	£3	0 0
Dorrington, C. C.		10 0
Wah, W.		10 0
Guy, H. L.		5 0

Great Western		
West, Cr. J. T.	£3	3 0
Great Western Race Club	2	10 0
Flag Collection	2	6 0
Wilson, Andrew	2	0 0
Salinger, H.	1	1 0
Seppelts, per R. Mowat, Esq.	1	1 0
Falk, H. & Son.		10 6
Bowtell, P.		10 0
Grellet, L.		10 0
Jolly, C.		10 0
McGuan, J.		10 0
Porter, Miss		10 0
Wilson, A.		10 0
"Wood Bee" per Mr. Falk		9 0
Falk, H. (Box)		8 6
Hurnall, Mrs.		5 0

Landsborough		
Collection	£4	7 0
Male Choir Concert	4	3 0
Hodgetts, Mrs. W., senr.	2	2 0
Aston, C.	1	1 0
Friend, Mrs. M. A.	1	1 0
Friend, J.	1	1 0
Hodgetts, E. G.	1	1 0
Hodgetts, W. B.	1	1 0
Roper, Rev. Father	1	1 0
Hardit Singh	1	0 0
Molan Bros.	1	0 0
Neville, A. H.	1	0 0
Presbyterian S.S.		16 6
Brown, T. S.		10 6
Curnick, F. R.		10 6
Fittock, Jasper		10 6
Matheson, W.		10 6
Appelt, W.		10 0
Aston, W.		10 0
Blake, L.		10 0
Cunningham Bros.		10 0
Dean, T. J.		10 0
Hodgetts, Miss		10 0
Neeson, P.		10 0
Kindred, Mrs. E.		5 0
Peacock, C.		5 0
Peacock, Mrs. C.		5 0

Concongella		
Hall, Cr. T. F.	£5	5 0
Hall, J. E.	5	5 0
Hall, J. B.	3	0 0
Amounts under 5/-	1	1 0
Hall, Mrs. J. E.	1	1 0
Hall, Mrs. F.		10 0
Rathgeber, J.		10 0
Walsh, P. J.		10 0

Altmann, E.	5	0
Borella, P.	5	0
Pianta, A.	2	0

Callawadda
(Per J. C. Hutchings, Esq.,
Callawadda)

Hutchings, J. C.	£2	0 0
Hutchings, A. T. and C. J.	1	0 0
Hemley, A. E.		15 0
McGregor, Gordon		10 0
McPherson, S. H.		10 0
McPherson, W. D.		10 0

Pomonal		
Murphy, M.	£1	1 0
Bell, G. D.	1	0 0
Fowler, R. E.	1	0 0

Joel Joel
(per J. May, Esq., Joel Joel)

Currie, W. and Sons	£1	1 0
Aston, H., jnr.	1	0 0
May, J.	1	0 0
Williamson, Jas.	1	0 0
Potter, A.		15 0
Cox, G.		10 0
Frampton, H.		10 0
Hall, A.		10 0
Hall, C.		10 0
Hall, J. T.		10 0
Matthews, Arthur		10 0
McInnes, J.		10 0
Ormston, J.		10 0
Slorach, A.		10 0
Williams, A.		10 0
Aston, H., senr.		5 0
Aston, R.		5 0
Dunn, A.		5 0
Oates, P.		5 0
Oram, Mrs.		5 0
Blake, G.		2 0

Green's Creek
(per E. T. Hutchings, Esq.)

Monaghan, J.	£2	2 0
Hutchings, E. T.	2	0 0
Tyrie Bros.	2	0 0
Hutchings, Mrs. E. T.	1	1 0
Potter, John, jnr.	1	1 0
Seary, David	1	0 0
Kiddle, Richard		10 6
Devery, K.		10 0
Kindred, A. W.		10 0
Ross, J.		10 0
Seary, J.		10 0
Parry, J.		10 0
Kelly, C.		5 0
Kindred, J. A.		5 0
Kindred, R. E.		5 0
Woodburn, R.		5 0
Donnelly, J.		2 6
Shackleton, James		2 6
Shackleton, Mrs.		2 6

Campbell's Bridge (per Messrs. E. A. Potter and J. A. Punchard)					
Mornane, G.	£2	2 0	Illawarra State School . . .	1	5 0
Lloyd, Thos.	1	0 0	A.N.A. Lodge	1	1 0
Punchard, J. A.	1	0 0	"Friend"	1	0 0
Healy, M.	10	0 0	J. A. Punchard	1	0 0
Healy, Mrs. John	10	0 0	R. F. Toutcher	10	6
Healy, P.	10	0 0	"Friend"	10	0
Holloway, Alex	10	0 0	G. Campbell	10	0
Hunt, Alex	10	0 0	T. Godfrey	10	0
Hyslop, Miss	10	0 0	W. Gray	5	0
Hyslop, V.	10	0 0	Hall's Gap		
McIntyre, J.	10	0 0	Male Choir Concert	£4	1 0
Pascall, M.	10	0 0	State School	1	12 0
Potter, E. A.	10	0 0	Pawsey, A. J.	1	2 0
Punchard, J. B.	10	0 0	White, M. H.	1	1 0
Punchard, N. B.	10	0 0	"Glenbower" box per John		
Stewart, L.	10	0 0	Hutchings, Esq.	1	0 0
Tardrew, C.	10	0 0	Higgins, J.	10	0
Thompson, N.	10	0 0	McIntosh, J.	5	0
Whelan, T.	10	0 0	Taylor, H. L.	5	0
Pickering, D.	7	6	Warren, Mrs.	5	0
Trask, Miss	5	0 0	Lake Lonsdale		
Trask, O.	5	0 0	Mansefield, C. H.	£1	1 0
Wells, M.	5	0 0	Cooper, E. A.	1	1 0
"Overdale" List			Willaring		
Holden Bros.	£1	1 0	Dennis, R. F. and W. J. . .	£5	5 0
Shearers	14	6	Melbourne		
H. Allsop	5	0 0	Wills, W. D. and H. O. . .	£2	2 0
Christmas Cheer Donations			British Aust. Tobacco Co. .	1	1 0
Euroka Morning Star Lodge	£3	3 0	Gilpin, O.	1	1 0
G. L. Thomson, Navarre . .	3	0 0	Hicks Atkinsons	1	1 0
G. A. Gray "Swinton" . . .	3	0 0	Patons and Baldwins . . .	1	1 0
C. H. Mansefield, Lake Lons-			Toutcher, Hon. R. F. . . .	1	1 0
dale employees	2	16 0	Watson and Sons	10	6
Grampians Mark Master			Illawarra		
Masons, per W. Phillips .	2	0 0	Hooper, R. J.	£0	10 0

DETAILS OF QUANTITIES USED

Butcher's Meat, 2737 lb.	Rice, 66 lb.
Bacon, 47 lb.	Soap, Laundry, 125 lb.
Other Meat, 60 lb.	Soap, Household, 162 lb.
Rabbits (donated), 12 pairs	Soap, Toilet, 4 dozen cakes
Poultry (donated), 6 pairs	Potatoes, 2912 lb.
Fish, 73½ lb.	Onions, 418 lb.
Milk, 1026 gallons	Cotton Wool, 224 lb.
Butter, 870 lb.	Gauze (plain), 501 yards
Cheese, 11 lb.	Adhesive Plaster, 42 reels
Eggs (368½ doz. donated), 397 doz.	Instruments, £12/18/1
Bread, 4-lb. loaves, 1071½	Surgical Appliances, £3/1/10
Flour, 279 lb.	Surgical Sundries, £15/10/10
Sugar, 1415 lb.	Firewood, 20 tons
Jam (donated), 127 lb.	Electric current (for heating and
Tea, 353 lb.	power), 610 units
Coffee, 26 lb.	Electric current (for lighting), 959
Oatmeal, 242 lb.	units.

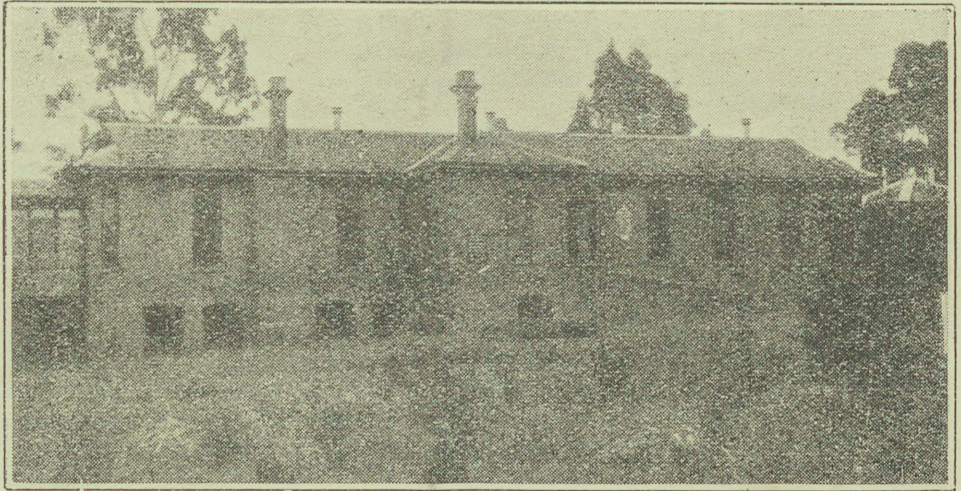

W. H. Syme Infectious Diseases Wards

Wholly set up and printed at the office of
Stawell "News"