

1905-6.

STAWELL HOSPITAL

AND

BENEVOLENT ASYLUM.

(Incorporated 11th June, 1897.)

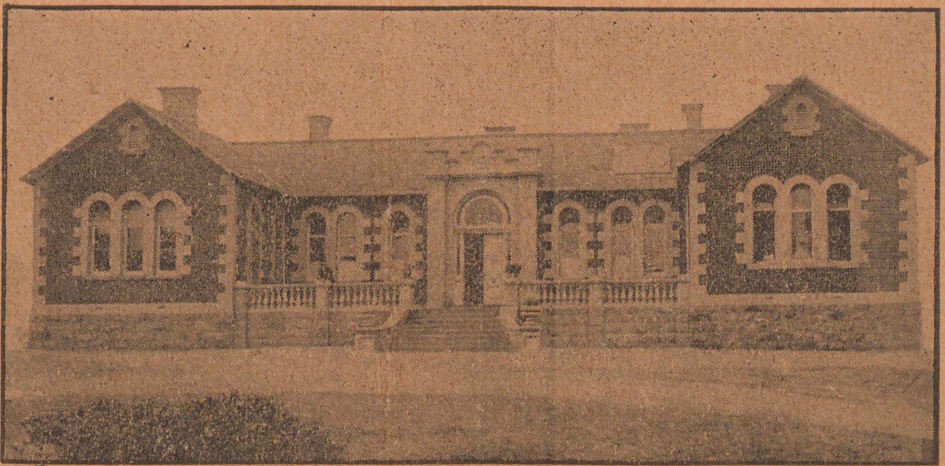

—THE—

Forty-Seventh Annual Report

OF THE

COMMITTEE OF MANAGEMENT

AND

STATEMENT OF RECEIPTS AND EXPENDITURE

For period from 1st July, 1905, to 30th June, 1906.

Stawell :

PRINTED AT "TIMES" OFFICE, MAIN STREET.

Stawell Hospital and Fenevolent Asylum.

Incorporated 11th June, 1897.

OFFICERS FOR THE YEAR 1906-7.

President :

DR. J. RAYMOND FOX.

Vice-Presidents :

REV. FATHER WALSH.

DR. W. L. AITKEN.

Treasurer :

MR. ALFRED I. PAYNE.

Honorary Surgeons :

Dr. G. J. NAPHTHINE, Stawell

Dr. J. E. STREETER, Rupanyup.

„ J. RAYMOND FOX, Stawell

„ H. G. LOUGHRAN, Murtoa

„ W. L. AITKEN, Stawell

„ H. RABL, Murtoa

„ J. R. SPRING, Minyip

Committee of Management :

Local Members, Stawell.

MR. ALFRED B. CLEMES

MR. RICHARD Z. DAVIES

„ A. V. WETTENHALL

„ STEPHEN WILLIAMSON

REV. G. B. MURPHY

„ HENRY EDHOUSE

MR. HANS. L. MITCHELL

„ JOHN DALZIEL

DR. G. J. NAPHTHINE

„ GEORGE MITCHELL

MR. ANTHONY BONE

„ GUSTAV MAHNKE

„ W. J. M'MULLIN

Members for Outlying Districts.

Mr. WM. MUNT, Rupanyup

Mr. H. H. WETTENHALL, Pomonal

„ W. B. HODGETTS, Landsborough

„ M. TOBIN, Murtoa

„ T. H. POTTER, Joel Joel

„ JOHN CROMIE, Rupanyup

„ M. W. EDWARDS, Lubeck

„ WM. E. PHELAN, Glenorchy

Auditors :

MESSRS W. AINSLIE and G. B. N. BRISTOW.

Resident Surgeon

DR. ALEX. COOK.

Secretary :

MR. R. W. CHALMERS GRIEVE, Stawell. (Telephone No. 5).

Matron : MISS J. ROBERTSON.

Collector :

Mr P. MONAGHAN (Secretary's Office, Main Street, Stawell).

THE PLEASANT CREEK HOSPITAL

Was Established August 7th, 1858; Opened February 28th, 1859;
and Changed 13th April, 1883, to

STAWELL HOSPITAL AND BENEVOLENT ASYLUM (Incorporated 11th June, 1897).

FOUNDERS:

Robert Buchanan and Alfred B. Clemes, J.P., 1858

PRESIDENTS:

YEAR OF OFFICE		YEAR OF OFFICE.	
Warden of District	.. 1858 9	Peter Galbraith 1882
Richard Codd, J.P.	.. 1860	Thomas Y. Smith...	.. 1883
H. E. Jenkins, J.P.	.. 1861	Martin Thornfeldt	.. 1884
Ronald Campbell	.. 1862	Richard D. Ollard	... 1885
Alfred B. Clemes	.. 1863	Stephen Williamson	.. 1886
John Holt, J.P. 1864	C. Aeschimann	.. { 1887
David Scallan, J.P.	.. 1865	C. G. Holmes	.. } 1887
Theodore Mantel 1866	C. G. Holmes 1888
George Jennings, J.P.	.. 1867	Albert Halls 1889
Duncan McKellar	} .. 1868	Alfred I. Payne 1890
William Frayne		R. W. C. Grieve 1891
John Childe, J.P. 1869	Rev. R. J. E. Hayman	... 1892
John Punchard 1870	Rev. Father Guilfoyle	.. 1893
Wilkinson Wayman	.. 1871	Joseph J. Pawsey..	.. 1894
John H. Franklin..	.. 1872	John Barnes 1895
Alexander Brown 1873	R. Z. Davies 1896
Maynard Ord 1874	H. L. Mitchell 1897
Rev. Samuel Kelso	.. 1875	Henry Edhouse 1898
David F. Aherne 1876	John Dalziel 1899
James A. Mathers	.. 1877	Rev. Father Howell 1900
Thomas Kinsella 1878	W. J. M'Mullin, J.P. 1901
Gustav Magnus 1879	Rev. G. B. Murphy 1902
Joseph Cawley 1880	Dr. G. J. Napthine	.. 1903 4
Valentine Archer 1881	A. V. Wettenhall 1904-5
Dr. J. Raymond Fox, 1905-6.			

LIFE GOVERNORS:

J. Quarterman, Wonwondah	1859	John Childe, Stawell	.. 1876
J. Rutherford, Wonwondah	1859	John Naylor	} Executors of 1877
L. L. Rostron, Tottington	1861	Joseph Shilton	
Henry Nicol, Warranooke,	1866	Stephen Williamson, pro	M.U.I.O.O.F. of Victoria
Patron and Special Donor			
Sir S. Wilson, Longerenong	1867	R. H. Hart, pro Cantata concert	1881
John Wilson, Woodlands ..	1868	D. E. M'Kellar	} Executors of 1885
Patrick D'Arcy, Stawell ..	1868	T. M'Kellar	
John Y Wakeham, Stawell	1868	R. J. Jeffray	} M'Kellar 1885
T. Y. Smith pro Easter	1874	Thomas Wright, Stawell ..	
Festival			C. A. Akins, pro Victoria I.O.R.
Isaac Newton, Stawell ..	1874	Joseph Reading, Executor	of Thomas Hewitt .. 1887
Thomas Brown, Stawell ..	1874	Mrs Mary E. Hobbs, Special	
Duncan M'Kellar, Stawell	1874	Donor	1887
Wm. H. Osmand, Stawell	1874		

LIFE GOVERNORS—Continued.

Alexander Brown, pro National Holiday Picnic	1888	Chas. Willis Playford, as Ex- ecutor of Francis Lodge	1899
William Stevenson, ditto	1889	William Hobbs } Executors Albert Hobbs } of 1903 George Hobbs } Mary E. Hobbs	
Donald M'Lean } Executors George Childe } of 1889 Andrew Anderson } John Childe		H. Henderson, jr. } Executors L. C. Phillips } of 1903 Jn. Humphreys	
John Hill, pro Holiday Concert	1891	Mrs Elizabeth Syme Miss Marjorie Isobel Syme } 1904 William Allan Syme }	
W. G. A. Marshall, pro I.O.O.F. Loyal Wimmera Lodge	1894	(Donors of the W. H. Syme Wards, opened by Sir John Forrest, M.H.R. (W.A.), 20th November, 1904.)	
Mrs. E. Grant } Executors William Grant } of 1895 Edwin J. Bennett } E. C. Grant		Frederick Crouch } Stawell Athletic G. T. Robertson } Club 1905	
Mrs M. E. Hobbs } Magdala-cum Mrs J. E. Kinsella } Moonlight 1895 Thomas Kinsella } Coy.		Rev. J. Rickard } Executors R. J. Donelan } of 1906 W. H. Richards	
Theodore Heide, pro A.N.A. National Fete	1895		
Andrew Robertson, pro Stawell Brass Band	1895		
Edward William Spangler, pro Stawell Brass Band	1899		

LIFE SUBSCRIBERS

R. T. Firebrace	1859	Edmund C. Grant	1875
Charles Williamson, junr..	1861	Edward Simmons	1877
Thos. Edols	1862	Mrs Fanny H. Shilton ..	1878
Donald M'Callum	1863	Mrs Mary H. Brown	1879
Andrew Stewart	1863	Charles Ayrey	1883
Andrew Stewart, junr ..	1864	Henry Brackenwagen, pro A. M. C. Manchester	
John Holt	1864	Unity I.O.O.F.	1894
John Kofloed.. ..	1870		
Hon. W. Campbell	1872		



ANNUAL REPORT.

TO THE SUBSCRIBERS—

AT this, the forty-seventh annual meeting of the institution, your committee beg to place before you the financial statement for the year ending 30th June, 1906, showing the receipts and expenditure for that period, and the position as to assets and liabilities at the closing of accounts.

The financial statement is fully and clearly set out in the attached balance-sheet.

For your information, and in order the more easily to arrive at the position of the year just ended, as compared with the financial transactions of past years, a tabulated statement has been made out under the various headings of ordinary receipts and expenditure for the last and two former years:—

EXPENDITURE.

	1903-4	1904-5	1905-6
Provisions	£555 13 8	£510 1 1	£456 5 6
Surgery and Dispensary	142 6 5	105 11 1	88 13 0
Domestic	137 6 5	163 13 1	146 18 8
Establishment charges	62 18 9	49 1 0	30 5 1
Salaries and wages ...	724 11 1	682 17 6	649 16 0
Miscellaneous	56 8 4	66 0 4	49 15 2
Administration	145 5 10	150 17 8	144 14 10

RECEIPTS.

	1903-4	1904-5	1905-6
Government grant ...	£910 0 0	£620 0 0	£1010 0 0
Municipal grant ...	103 5 0	133 5 0	134 6 0
Private contributions	319 15 4	342 8 5	335 2 10
Entertainments	17 3 0	89 11 3	8 11 8
Hospital Sunday fund	62 9 3	94 12 2	65 14 4
Interest on investments	66 1 8	62 8 5	80 19 10
In-patients	169 5 1	123 10 6	138 19 3
Out-patients	20 0 9	25 6 11	11 9 0
Other receipts	34 6 2	29 9 2	28 0 0
Bequests	153 13 10	51 10 8	100 0 0
Special donations	249 13 0	292 12 6	208 2 4

In expenditure there has been an all-round reduction, £162 less than 1904-5, and £258 less than 1903-4.

In receipts the Government grant (£1010) includes £210 belonging to 1904-5; this grant was reduced by £30 from 1904-5, and £110 from 1903-4. Other sources of revenue may be deemed satisfactory, though showing a slight reduction on former years.

ENDOWMENT FUND.—This fund has been reduced by £500, withdrawn at the request of the Honorable the Treasurer of Victoria in order to obtain £250 special grant to effect necessary improvements. The fund now stands at £1750, represented by Government securities.

BUILDING FUND.—For alterations, renovations and improvements, the sum of £341 10/- has been expended, leaving a balance of £158 10/- still available, besides the promised £250 special grant which will be paid over on the expenditure of £500.

BEQUESTS AND SPECIAL DONATIONS.—A bequest of £100 was received from the estate of the late W. H. Richards, and placed by request to endowment fund. The principal items under the heading of special donations were as follows:—Stawell Athletic Club, £105; trustees of the Edward Wilson estate, £40; executors of the late Alexander Dennis, £25; Amalgamated Miners of Austrslia (annual conference), £7 10/-; Loyal Wimmera Lodge I.O.O.F. (general session), £6 13/4; Victorian Railways Mutual Benefit Society, £5; Ancient Order of Druids Gala, £5.

LIFE GOVERNORS—The executors to the will of the late William Henry Richards, namely, the Reverend James Rickard and Mr R. J. Donelan, were made Life Governors, also Messrs Frederick Crouch and G. T. Robertson as representatives of the Stawell Athletic Club.

Deep regret is felt in recording the death of the late Mr Joseph Cawley. By the demise of Mr Cawley the Hospital has lost an energetic committeeman, and one who always took a deep and lively interest in the management and affairs of the institution. Regret is also sincerely expressed at the death of Mr Andrew Selkirk, late of Minyip, who represented the hospital as a member of the Country Committee in that district for many years.

During the past year several important vacancies have been filled on the hospital staff. Dr. Alexander Cook was appointed Resident Surgeon to fill the position last held by Dr. W. L. Aitken, and Miss I. Robertson was appointed Matron after the resignation of Miss D. Couden.

Summary of in-patients for past 3 years:—

	1903-4	1904-5	1905-6
Total in-patients	368	302	291
Discharged	310	244	241
Died	33	28	27
Remaining in hospital 30th June each year	25	30	23
	368	302	291
Daily average in hospital ...	29·2	27·1	24·5

Summary of Benevolent Asylum inmates:—

Remaining in hospital 30th June each year	14	15	13
Daily average in asylum ...	13·5	13·7	13·5
Total daily average in house ...	42·7	40·8	38·0
Average cost per in-patient ...	£39	£36·4	£38·3

Out-door patients:—

District cases treated	405	345	300
Number of attendances	1937	1486	1135

At your last annual meeting mention was made of an exhaustive report being received from the Central Board of Health treating on alterations necessary to the hospital; since then, at the request of the committee, a further inspection was made by an officer from the Public Health Department, and on the strength of these reports, concurrent with your approval, considerable repairs have been effected. As a commencement of a thorough overhauling of the hospital on modern lines, No. 1 and 2 wards and the committee room had the whole of the ceilings taken down and replaced with fibrous plaster, new ventilators were fixed and the walls cleaned down and re-painted. In the kitchen the old range was removed and one of more modern make built in, which has been found to be more suitable, consumes less firewood, and greatly minimises the heat that was formerly almost unbearable. A complete new hot water service in connection with the kitchen range has been installed and carried to various parts of the building, and has proved effective. Several minor works

were done, making up the sum of expenditure shown in the building fund. A further contract, on the same lines, has been let at the sum of £366—covering the re-plastering of the ceilings in the passages, corridors, and rooms of the front building, and the male ward of the Benevolent Asylum, a thorough system of ventilation in all wards and rooms, re-painting, supplying and fixing three enamel baths, and erecting two sun shades for convalescents in the grounds. The present bath rooms have been reported on most unfavorably, therefore it will be necessary to erect new ones conveniently attached to several wards. It is contemplated to have the operating theatre enlarged by taking in the adjoining bath room and carrying out the front somewhat in the shape of a bow window. A suitable electric bell or telephone service is deemed necessary in the various wards, and to the doctor's residence.

In the report of the Board of Health before mentioned, and by the Inspector of Charities, the present laundry has been condemned; this will require consideration on some early date.

Your committee are of opinion now the alterations have been undertaken no expense should be spared to make the Stawell Hospital a thorough up to-date institution, and furnished with all modern appliances.

FURNISHING—For the operating theatre a new sterilizer and a number of new instruments were obtained, at a cost of £27 14/6. A portable standard enamel bath and an Alfred bed carriage were bought for £14 and £6 respectively. Several other articles were purchased, making a total cost of new furnishings £68 4/10.

During the year the garden in both its departments has ministered to the efficiency and comfort of the hospital. During the warmer months, patients, when approaching the convalescent stage, enjoy the freshness of the well kept lawn and flower garden, and from the vegetable garden a never failing supply of vegetables is provided for the use of the hospital staff and the patients.

In conclusion your committee beg to sincerely thank all those who have so generously contributed towards the support of your institution.

Dr. J. RAYMOND FOX, President.

The Resident Surgeon reports as follows :—

IN reviewing the work of the hospital for the year 1905-6 it will be noticed that the total number of in-patients was slightly behind that of the previous year. This was due mainly to two facts. Firstly, the great decrease of infectious cases, more particularly as regards typhoid fever, and secondly, the closing of the consumptive ward tended to still further decrease the number. On the surgical side there have been performed fifty odd operations, and if it were possible to still further equip and enlarge the operating room, the performances of operations would be greatly facilitated.

Two of the trainees of this hospital were successful in passing the examinations conducted by the Royal Victorian Trained Nurses' Association, held at Ballarat. The other trainees have acquitted themselves well at examinations held at the hospital during the year. They have also been regular in their attendance at course of lectures and demonstrations delivered by the staff at the hospital.

ALEX. COOK, Resident Surgeon.



Detailed List of Grants, Donations, Subscriptions and Contributions.

<i>Government Grants.</i>				A.N.A., Superintendent Milne's lecture .. 2 5 3
1904-5 ..	£210	0	0	<i>Subscriptions, Other Districts.</i>
1905-6 800	0	0	
<i>Municipal Grants.</i>				R. F. Toutcher, M.L.A. .. 1 1 0
Shire of Stawell ..	60	0	0	Mrs Luke Kinsella, Haw- thorn .. 2 2 0
Shire of Avoca ..	5	5	0	M. Ryan, Ararat .. 2 2 0
Stawell Borough Council ..	35	0	0	Thomas Skene, M.H.R., Melbourne .. 2 2 0
Rupanyup Dunmunkle Shire ..	34	1	0	<i>Stawell.</i>
<i>Bequests.</i>				Union Bank, per A. I. Payne, Manager .. 5 0 0
Estate of the late W. H. Richards, per executors Rev. J. Rickard and Richard J. Donelan ..	100	0	0	Bank of Australasia, per J. M. Gillespie, manager .. 5 5 0
<i>Hospital Sunday Fund.</i>				Cooper Bros. .. 3 0 0
Hospital Sunday, Stawell, October, 1905 ..	19	10	4	London Bank, per W. B. Chettle, manager .. 3 3 0
Hospital Sunday Services, April, 1906 ..	40	5	6	Edward Simmons .. 5 0 0
<i>Donations.</i>				Mitchell Bros. & White .. 3 3 0
Stawell Athletic Club ..	105	0	0	W. S. Garnett .. 2 2 0
Trustees Edward Wilson Estate (<i>Argus</i>) ..	40	0	0	Mrs G. Taylor .. 2 2 0
Executors late Alexander Denŋis ..	25	0	0	T. J. Wright .. 2 2 0
Victorian Railways Mutual Benefit Society, per W. J. Friend ..	5	0	0	William Anthony .. 2 2 0
Ancient Order of Druids, per Walter Shirreff ..	5	0	0	Miss Constable .. 2 0 0
Grand Lodge, I.O.O.F. Session, Stawell ..	6	13	4	Chaponnel, Bush & Allen .. 1 10 0
Amalgamated Miners' Con- ference, Stawell ..	7	10	0	Capt. Burrows .. 1 1 0
Wimmera District, M.U., I.O.O.F. ..	2	2	0	G. Mahnke .. 1 1 0
Euroka Morning Star Lodge, Stawell ..	2	2	0	G. J. Bartleman .. 1 1 0
Estate Francis Gehan, Benevolent Inmate ..	3	2	2	A. Sparks .. 1 1 0
British Australasian To- bacco Co. ..	1	1	0	Dr. F. Shanasy .. 1 1 0
State School children, Stawell, special Christ- mas collection ..	1	17	6	Hodder Bros. .. 1 1 0
R. F. Toutcher, M.L.A., Christmas cheer ..	10	6		Capt. Donaldson .. 1 1 0
				F. Derry .. 1 1 0
				Rev. G. B. Murphy .. 1 1 0
				G. Kay & Co. .. 1 1 0
				G. Mitchell .. 1 1 0
				A. Wehl & Sons .. 1 1 0
				Anthony Bone .. 1 1 0
				I. Isaacson .. 1 1 0
				A. V. Wettenhall .. 1 1 0
				L. C. Phillips .. 1 1 0
				H. Edhouse .. 1 1 0
				Mrs Ann Anthony .. 1 1 0
				J. B. Gravier .. 1 1 0
				Miss E. Munt .. 1 1 0
				Mrs J. Humphreys .. 1 1 0
				Mrs R. Williams .. 1 1 0
				Mrs M. J. Allingham .. 1 1 0
				Dr. G. J. Napthine .. 1 1 0
				M. Cooper .. 1 1 0

Statement of Receipts and Expenditure of the Stawell Hospital and Benevolent Asylum
from 1st July, 1905, to 30th June, 1906.

RECEIPTS.			
(A). ORDINARY INCOME—			
Government grant	{ 1904-5 £210 1905-6 800		
	£1010 0 0		
Municipal grants	... 134 6 0		
Private contributions	... 335 2 10		
Proceeds of entertainments	... 8 11 8		
Hospital Sunday fund	... 65 14 4		
Interest upon investments—			
Savings bank	4 17 11		
Endowment fund	76 1 11		
	80 19 10		
Patients' contributions—			
In-patients	132 5 9		
Out-patients	11 9 0		
Per Curator	6 12 6		
	150 7 3		
Sale of refuse, &c.	... 21 0 0		
Other sources, viz :—Rents	... 7 0 0		
Total ordinary income	£1813 1 11		
(B). EXTRAORDINARY INCOME—			
Bequests	100 0 0		
Special donations	208 2 4		
Sale of securities held in endowment fund	500 0 0		
Deposits trust account	28 0 0		
	836 2 4		
Cash balance in hand brought forward from last year	417 11 11		

AUDITORS' REPORT.

To the Subscribers of the Stawell Hospital and Benevolent Asylum.

LADIES AND GENTLEMEN,—We have examined the accounts and books, and verified the securities and policies of your Institution for the year ending 30th June, 1906, and we hereby certify that the same are correct and truly set out the financial condition, the income from all sources, and expenditure on accounts. The balance-sheet, to which we have appended our signatures, is correctly made up from the books of the Institution, and truly represents the contents of same, and financial condition.

We are, your obedient servants,

G. B. N. BRISTOW, }
W. AINSLIE, } Auditors.

Stawell, 16th July, 1906.

£3066 16 2

EXPENDITURE.			
(A). MAINTENANCE—			
1—Provisions—			
Meat	... £137 2 7		
Fish, poultry, &c.	... 10 1 9		
Butter, cheese, &c.	... 59 6 7		
Eggs	... 3 1 7		
Milk	... 74 19 2		
Bread, flour, &c.	... 57 12 4		
Groceries	... 59 18 1		
Potatoes, vegetables, &c.	... 52 14 2		
Malt liquors	... 1 9 3		
	£456 5 6		
2—Surgery and dispensary—			
Drugs, disinfectants, &c.	... 44 19 7		
Dressings, bandages, &c.	... 27 19 2		
Instruments and appliances	... 15 14 3		
	88 13 0		
3—Domestic—			
Renewal of furniture	... 1 7 9		
Bedding, drapery, &c.	... 31 10 1		
Hardware, brushware, &c.	... 10 10 5		
Fuel and lighting	... 72 3 4		
Sundries	... 31 7 1		
	146 18 8		
4—Establishment charges—			
Insurance	... 13 4 9		
Sanitary charges	... 11 18 6		
Ordinary repairs	... 4 0 1		
Telephone	... 1 1 9		
	30 5 1		
5—Salaries and wages—			
Medical	... 234 9 2		
Dispensing	... 3 10 0		
Nursing	... 141 9 7		
Other salaries and wages	... 270 7 3		
	649 16 0		
6—Miscellaneous—			
Printing, stationery, postage, &c.	17 8 11		
Funeral expenses	12 14 6		
Tobacco	10 18 2		
Outdoor relief	8 13 7		
	49 15 2		
(B). ADMINISTRATION—			
1—Management—			
Official salaries	... 62 0 0		
Collectors' salaries	... 40 0 0		
Collectors' commission	... 16 4 3		
Official printing, &c.	... 7 17 10		
Official advertisements	... 14 19 9		
Interest on overdraft	... 1 11 0		
Auditors' fees	... 2 2 0		
	144 14 10		
Total ordinary expenditure	... 1566 8 3		
(C). EXTRAORDINARY EXPENDITURE—			
Building	... 341 10 0		
Furnishing	... 68 4 10		
Adjustment of securities	... 55 6 11		
Purchase of 3½ % Government inscribed stock	100 0 0		
Total extraordinary expenditure	565 1 9		
Deposits account	... 25 0 0		
Bank balance—			
Building account	... 158 10 0		
Maintenance account	... 751 16 2		
	910 6 2		
Grand total	... £3066 16 2		

ASSETS.			
Cash in hand	MAINTENANCE.	BUILDING.	
Amount of grant unclaimed or not received on the 30th June, for the year ending 30th June, 1906	£751 16 2	£158 10 0	
		250 0 0	
Total assets	£751 16 2	£418 10 0	

LIABILITIES.			
Unpaid accounts due on 30th June not included under the head "Expenditure," above	MAINTENANCE.		
	£135 16 8		
Total liabilities	£135 16 8	

BUILDING ACCOUNT.

RECEIPTS.		EXPENDITURE.	
Amount transferred from endowment fund ...	£500 0 0	Expenditure during 1905-6	£341 10 0
		Balance ...	158 10 0
	<u>£500 0 0</u>		<u>£500 0 0</u>

ENDOWMENT ACCOUNT.

RECEIPTS.		EXPENDITURE.	
To balance, 30th June, 1902 ...	£2094 13 1	By sale of Government debentures and transfer to building fund ...	£500 0 0
Adjustment of face value of securities ...	55 6 11	Balance ...	1750 0 0
Purchase of 3½ % Government (Victorian) inscribed stock ...	100 0 0		
	<u>£2250 0 0</u>		<u>£2250 0 0</u>

Detailed List of Grants, Donations, Subscriptions and Contributions (continued.)

A. B. Clemes ..	1	1	0	R. Z. Davies ..	1	0	0
Superintendent Steele ..	1	1	0	Richard Armstrong ..	1	0	0
Rev. Father Walsh ..	1	0	0	Dane Bros. ..	1	0	0
G. F. Greenwood ..	1	0	0	John H. Bate ..	1	0	0
S. Williamson ..	1	0	0	P. Ballard ..	1	0	0
Thos. M'Mullin ..	1	0	0	T. Laby ..	1	0	0
Miss Kinsella ..	1	0	0	J. Sing Ming ..	15	0	
J. Punchard ..	1	0	0	T. G. Grano ..	10	6	
Miss Esplin ..	1	0	0	Gong Kee ..	10	6	
S. Steele ..	1	0	0	A. Picard ..	10	6	
J. M'Intosh ..	1	0	0	H. Peck ..	10	6	
W. J. M'Mullin ..	1	0	0	W. Kay ..	10	6	
B. S. Dawson ..	1	0	0	R. H. Wadsworth ..	10	6	
Dr. W. L. Aitken ..	1	0	0	Chas. Hunt ..	10	6	
J. Dalziel ..	1	0	0	W. H. Mitchell ..	10	6	
J. Parry ..	1	0	0	Mrs Claringbold ..	10	6	
C. A. Akins ..	1	0	0	Robson & Gray ..	10	6	
I. Newton ..	1	0	0	F. Crouch ..	10	6	
Jason Fraser ..	1	0	0	W. A. Claringbold ..	10	6	
Dr. J. Raymond Fox ..	1	0	0	Phillips & Thomas ..	10	6	
A. Barnes ..	1	0	0	F. Laxton ..	10	6	
F. Ormston ..	1	0	0	John Lawson ..	10	0	
Freeland Bros. ..	1	0	0	W. Wilkinson ..	10	0	
J. Cromie ..	1	0	0	A Friend of Charity ..	10	0	
Larkan Bros. ..	1	0	0	Adolph Lemke ..	10	0	

Permewan Wright & Co. . .	10	0
Broadbent Bros. & Co. . .	10	0
W. F. Stanton . . .	10	0
Mrs Gardiner . . .	10	0
W. E. Kernot . . .	10	0
J. M'Lean . . .	6	0
G. Fawkner . . .	5	0
G. Robson . . .	5	0
W. H. Hill . . .	5	0
J. Heal . . .	5	0
A. Holbing . . .	5	0
P. Gambetta . . .	5	0
Shirreff Bros. . .	5	0
Shirreff Bros. . .	5	0
Clarke & Scott . . .	5	0
T. Jellet . . .	5	0
R. P. Cowman . . .	5	0
G. Moore . . .	5	0
Mrs Jenkins . . .	5	0
Mrs Clough . . .	5	0
Rev. E. Hawkes . . .	5	0
W. Peardon . . .	5	0
W. Dwyer . . .	5	0
Lee Sue . . .	5	0
James Sing Ming . . .	5	0
Miss Julian . . .	3	0
Ly Cum . . .	2	6
J. Straton . . .	2	6
S. Oliver . . .	2	6
R. M'Kay . . .	2	6
L. A. Pola . . .	2	6
P. A. Pola . . .	2	6

Stawell Hospital.

Dr. Cook . . .	1	1	0
R. W. C. Grieve . . .	1	0	0
Matron, Miss Robertson . . .	5	0	
G. Munro . . .	5	0	
James Simpson . . .	3	0	
Mary Gray . . .	2	6	
Nora M'Guan . . .	2	6	
Edith Lowe . . .	1	0	
Hospital box . . .	15	4	
Hospital box . . .	4	0	

Wimmera Flour Mill.

George Frayne . . .	2	0	0
W. Marshall . . .	1	0	0
W. Frayne . . .	1	0	0
G. Whight, G. T. Robert- son, Joseph Shaw, Frank Paice, J. Lancaster, W. Gibson, J. Hooper, R. Esdale, 2/6 each . . .	1	0	0
A. Brown, J. A. Strong, 5/- each . . .	10	0	

Magdala-cum-Moonlight Company.

George Hobbs . . .	2	0	0
W. J. Kinsella . . .	10	0	
J. Russell . . .	4	0	
D. Tomlinson, W. Evans, G. Gorman, J. M'Ginley, E. Gray, A. Withers, W. Lewis, W. Tauschke, 2/6 each . . .	1	0	0
J. Gray, W. Harvey, J. O'Dowd, J. Provis, S. Swalwell, J. Chapman, A. Illig, T. Jeffrey, A. Jones, W. Lindell, M. Byrne, J. M'Gee, T. Blackman, R. Campbell, A. Evans, R. Tangey, W. Tiddy, W. Robertson, C. Broomhall, D. Lewis, D. Nicholson, W. Sleith, J. Kelly, R. Russell, H. Homfray, L. Kewish, A. Chapman, G. V. Wild, F. Rae, M. Holbing, 2/- each . . .	3	0	0
L. Fry, Jos. Healy, F. Lindell, W. Gray, T. Healy, A. Ewins, W. Tangey, H. Hould, G. Russell, H. Worsley, E. Gunn, A. M'christ, P. Meaney, W. Booth, J. Dunne, J. O'Connor, H. Wilson, 1/- each . . .	17	0	
G. Wild, senr. . .	5	0	

North Cross Extended Company.

W. Gray, W. Henderson, W. Dunstan, 5/- each . . .	15	0	
W. King, J. Robson, M'Alpine, W. Welch, W. West, J. Boag, R. Bates, A. M'Lean, J. Kilmister, T. Cahill, 2/6 each . . .	1	5	0
W. Cheney, A. Varcoe, A. Hayes, B. Kilmister, 2/- each . . .	8	0	
A. Barker, E. Blackman, R. Hamilton, A. Gibbons, F. Thomlinson, 1/- each . . .	5	0	

Victorian Railways.

M. Foran, J. Lane, C. J. Power, 5/- each . . .	15	0	
J. Brophy, Thos. P. Brophy, J. Liddicut, J. Morgan, A. Perdicat,			

W. Stinger, W. Lobb, J. Rydan, N. Graham, J. Granger, J. P. Martin, W. Perks, James Botton, W. Wagle, J. W. Liddell, J. Rigby, 2/6 each ..	2	0	0
C. Muller ..	2	0	0

Pomonal.

H. H. Wettenhall ..	2	0	0
G. Barnes ..	1	1	0
Marcus E. Wettenhall ..	1	0	0

Jallukar.

D. M. Murtrie ..	1	10	0
------------------	---	----	---

Bellellen.

E. Francis ..	2	0	0
Rutter Bros. ..	5	0	0

Fyan's Creek.

C. Pitschner, P. Peterson, 2/6 each ..	5	0	0
---	---	---	---

Illawarra.

C. Hooper ..	1	0	0
W. Hooper ..	1	0	0
R. Zala ...	5	0	0
Ah Tin ..	5	0	0
W. Corrie, T. Adams, 2/6 each ..	5	0	0
F. Braham ..	2	0	0

Great Western.

Hon. Hans. W. H. Irvine ..	2	3	6
C. Pierlot ..	10	6	0
R. J. Hadfield, A. Murton, W. Gosewinckle, J. Bently, C. F. Dean- Morgan, H. Fortin, W. J. Margereson, 5/- each ..	1	15	0
E. Thomas, L. Bouche, J. Lesca, A. Bonamy, G. Dunn, J. Kofoed, E. Whitten, C. Zehuder, A. Apotheloz, W. Emmer- son, 2/6 each ..	1	5	0
A. Joseph, I. Hughes, R. Wray, C. Shaw, P. Shaw, S. Glisson, A. Ischampion, S. Duscher, L. Bass, A. Taylor, J. O'Connor, O. Delahoy, P. M'Donald, C. Bell, H. Griffiths, E. Wilson, 2/- each ..	1	12	0

P. Coates, H. Dines, W. Pratt, M. O'Brien, C. Anderson, R. Ball, P. Alliolt, A. Dines, J. Fitzgerald, T. Duncan, R. Bell, L. Morrah, P. Grant, J. Brennan, 1/- each ..	14	0	0
---	----	---	---

PER HENRY BEST, JUNR.

Henry Best, junr. ..	1	0	0
Mrs H. Best, junr. ..	10	0	0
R. Fisher, C. Jolly, C. Best, 5/- each ..	15	0	0
A. Blanden ..	2	6	0
E. Salinger ..	10	0	0
N. Daly, C. W. Bullock, J. Tomlinson, D. Fowler, 5/- each ..	1	0	0
Mrs Holdsworth, R. Duscher, J. Patching, A. Wilson, junr., P. Blam- pied, W. Daley, 2/6 each ..	15	0	0
Mrs Porter ..	1	0	0

Armstrongs.

R. Williams, P. Owen, C. Sinnott, 5/- each ..	15	0	0
W. Stock ..	2	6	0

Watta Wella.

G. Brunnell ...	5	0	0
-----------------	---	---	---

Joel Joel.

Proceeds of ball, per Mr A. Dunn, hon. secretary ..	4	14	3
T. H. Potter ..	2	0	0
J. Vance ..	1	0	0
A. M'Sparron ..	15	0	0
James Palmer ..	10	6	0
F. Matthews ..	10	0	0
J. H. Foster, W. Ormston, J. Williamson, M. Frampton, F. Holland, Miss J. Smith, J. M'Innes, 5/- each ..	1	15	0

Camoola Park.

W. Clark ..	1	0	0
-------------	---	---	---

Doctor's Creek.

James Urquhart ..	3	0	0
Miss E. Urquhart ..	1	0	0
Miss M. Urquhart ..	1	0	0
P. Ronchi ..	10	0	0
P. Monaghan, Granard Park ..	10	0	0
A. M'Lennan ..	6	0	0

J. Rathgeber, J. M'Lennan, senr., 5/- each ..	10	0	0
F. M'Rae, W. Borella, J. Ingram, F. Hudswell, 2/6 each ..	10	0	0

Green's Creek.

A. N. Wilson ..	1	0	0
W. Thompson ..	1	0	0
W. G. Jellet ..	15	0	0
J. Potter ..	10	6	0
J. P. Hutchings ..	10	0	0
C. Tyrie ..	10	0	0
K. Devery ..	10	0	0
S. Williams ..	10	0	0
G. W. Tyrie ..	10	0	0
J. Seear, John Hutchings, 5/- each ..	10	0	0
J. Blake, Cole, Matthews, 2/6 each ..	7	6	0

Navarre.

G. L. Thomson ..	1	1	0
D. Davies ..	1	0	0
George Ellen ..	1	0	0
Mrs W. Bibby ..	10	0	0
C. Ardent, Thos. Lowe, 5/- each ..	10	0	0
Ah Yen ..	2	6	0
W. Bibby, D. Martin, 2/- each ..	4	0	0

Landsborough.

W. B. Hodgetts ..	1	1	0
Robert Neville ..	10	0	0
M. M'Cleary ..	10	0	0
Hanley Bros. ..	6	0	0
Fittock Bros., C. Martin, Fittock Bros. Vandy Bros., F. Mitchell, X.Y.Z., Mrs W. J. Hodgetts, Mrs Dow, C. Aston, John Derry, 5/- each ..	2	10	0
J. B. (Wattle Creek), Joseph Wright, 4/- each ..	8	0	0
Con. M'Quillan, J. Rahaley, 3/- each ..	6	0	0
H. Aston, senr., W. Leslie, J. A. Kindred, G. Emerson, W. Appelt, B. B. Brown, 2/6 each ..	15	0	0
C. W. Forster ..	2	0	0

Campbell's Bridge.

T. Pearce ..	15	0	0
A. Punchard ..	15	0	0
W. Pascal, R. Hyslop, D. M'Intyre, 5/- each ..	15	0	0

Deep Lead.

J. Launder ..	1	0	0
Mrs M. J. Sweetman ..	5	0	0

Glenorchy.

John Kennedy ..	1	6	0
W. E. Phelan ..	1	1	0
D. Fitzgerald ..	1	1	0
E. Harvey ..	1	0	0
Mrs Neate ..	1	0	0
M. Holloway ..	1	0	0
A. Berryman ..	1	0	0
A. W. M'Callum ..	1	0	0
J. J. Giles ..	1	0	0
J. W. Phillips ..	15	0	0
W. Harvey ..	10	0	0
C. Harvey ..	10	0	0
Healy Bros. ..	10	0	0
C. T. Edwards ..	10	0	0
A. Campbell ..	10	0	0
Harvey Bros. ..	10	0	0
W. W. Giles ..	10	0	0
D. Hill ..	10	0	0
G. Maddren, W. Fitzgerald, H. Tickner, W. Stewart, H. H. Twist, Mow Sing, 5/- each ..	1	10	0

Wal Wal.

W. Maher ..	10	0	0
J. Williams ..	10	0	0
G. Gready ..	5	0	0
A friend ..	3	0	0

Lubeck.

Sunday Service, assisted by Murtoa Band ..	3	8	6
M. W. Edwards ..	1	1	0
George Hutchings ..	1	0	0
J. Gellatly ..	10	0	0
C. Gullbin, W. W. Anderson, Pfunds, 5/- each ..	15	0	0

Murtoa.

Lutheran St. Johannes Church ..	2	10	0
Mrs H. Sheridan ..	1	1	0
M. Tobin ..	1	1	0
A. Jack ..	1	0	0
J. H. Schultz ..	1	0	0
T. Slaughter ..	10	6	0
T. Davies ..	10	0	0
G. Deganhardt ..	10	0	0
Rev. C. D. Hiller ..	10	0	0
J. Delahunty ..	10	0	0
J. Deganhardt, W. Lamb, 5/- each ..	10	0	0

F. Waggoner, J. Hatchett,				W. Munt	..	1	1	0
H. F. Petering, J. P.				Coutts Bros.	..	1	1	0
Eckert, Rev. Meusing, 2/6				D. Walters	..	1	1	0
each	..	12	6	G. Sprake	..		10	6
A friend	..	2	0	C. H. Hillyar	..		10	6
<i>Coromby.</i>				G. Lauder	..		10	6
Paul Tepper	..	10	6	C. Chapman	..		10	0
H. H. Holtkamp	..	10	0	Matheson & Son	..		10	0
Mrs Hotker	..	10	0	D. Dunlop	..		10	0
C. Menkmeyer	..	10	0	J. Croute	..		10	0
A. Finkeymeyer, A Petering,				J. F. Sweetman	..		10	0
S. Carey, F. W. Schultz,				W. Carter	..		10	0
J. F. Rowland, 5/- each	1	5	0	J. Sprake	..		10	0
J. Wade, J. E. Schultz,				J. Arnold	..		10	0
J. C. Tepper, C. F.				W. J. Connelly	..		10	0
Schäche, 2/6 each	..	10	0	Culton Bros.	..		10	0
A. T. Tepper, J. Gorman,				T. Bell	..		10	0
2/- each	..	4	0	P. H. Martin	..		10	0
<i>Jung Jung.</i>				J. Chapple	..		10	0
Hop Lee	..	5	0	J. Chapple, senr.	..		10	0
<i>Minyip.</i>				A. Chapple, junr.	..		10	0
A. Selkirk	..	1	1	0	E. J. Tickner, J. Sweet-			
A. Phillips	..	10	6	man, H. M'Naughton,				
P. Keanan	..	10	0	J. F. Oram, J. Morgan,				
W. Petering	..	10	0	J. H. Harper, E. Morgan,				
A. Petering	..	10	0	Rev. W. J. Duncan, W.				
Zecheck Bros.	..	10	0	J. Mahoney, 5/- each	..	2	5	0
M. H. Schumann	..	10	0	Ah Chew	..		3	0
T. Garraty, Cum Moon,				Hemphill, C. Coutts, A.				
M'Cubbery Bros., A.				Collins, Miss Sweetman,				
Habel, R. Young, J.				Mrs Callender, Rev.				
Maloney, J. Barnes, J.				Fentonby, Mrs Hobson,				
F. Tool, 5/- each	..	2	0	2/6 each	..		17	6
Eastwood, F. E. Kruger,				C. Thorne	..		1	0
H. M'Lean, M'Intyre, J.				Combined picnic Sunday				
Collins, Mrs Collins, A.				Schools, per M. A.				
P. Grecke, Minyip, 2/6				M'Lean	..		12	2
each	..	1	0	0	<i>Banyena.</i>			
J. W. Davey	..	2	0	J. M'Innes	..		5	0
<i>Lallat.</i>				<i>Burrveco.</i>				
J. Crampton	..	1	0	0	J. Walsh	..	1	0
Mrs Graham	..	1	0	0	<i>Marnoo.</i>			
W. F. Knowling	..	1	1	0	Gordon Maconachie	..	1	0
W. Starbuck	..	10	0	0	Hines Bros.	..	1	0
J. Graham	..	5	0	0	W. M'Lennan	..	1	0
J. Payne, C. Eades, T.				0	Mrs C. Newall, senr.	..	1	0
Sherlock, P. Sinclair,				0	A. M'Donald	..	15	0
Mrs Leeson, 2/6 each	..	12	6	0	G. M'Kinnon	..	15	0
W. G. Leslie, Laen	..	10	0	0	Mrs J. M'Allister	..	15	0
<i>Rupanyup.</i>				J. Aitken	..		10	6
George Lauder, special				Charles Newall	..		10	6
collection	..	4	0	0	D. M'Kenzie	..	10	0
				0	D. M'Lennan	..	10	0
				0	J. T. Arnold	..	5	0

E. Neville	...	4	0
T. Wright	...	2	6

Wallaloo.

J. Weatherly	...	1	1	0
S. Andrews	...	1	0	0
S. Stapleton	...	1	0	0
E. Rickard	...	1	0	0
Reading Bros.	...	1	0	0
M'Donald Bros.	...	1	0	0
Mrs M. Lorry	...	15	0	
J. Maunder	...	10	0	
S. M'Donald	...	10	0	
J. Hines	...	10	0	
J. Steele, W. Duxon, W. J. Duxon, J. Duxon, Robert Goatley, 5/- each	...	1	5	0
J. Westbrook	...	3	0	

Warngar.

E. P. Davies	...	10	0
Thomas Kenny	...	7	6
Mrs Cleary	...	5	0

Morvl Morvl.

W. Rough	...	1	0	0
George Sparrow	...	10	0	
S. G. Evans, W. Hemley, C. Healy, 5/- each	...	15	0	
A friend	...	2	0	

Callawadda.

J. M'Gregor	...	1	0	0
H. Allard	...	10	0	
John Erwin	...	6	0	
John Hemley, M'Pherson Bros., 5/- each	...	10	0	

Warranooke.

Charles Ayrey	...	5	0	0
Ah Long	...	1	0	0
W. Steel	...	10	0	0
Lee Mong	...	5	6	
A. Wyatt, G. Stokes, J. Collins, J. Gaunt, S. Morgan, J. Heron, H. Coleman, J. Wyatt, J. Barbanes, 5/- each	...	2	5	0
C. Simmons, F. Collins, J. Wilson, 5/- each	...	15	0	
W. Byrne, M. Sexton, J. M. Kett, R. Burke, J. Fraser, J. M'Donald, R. Hews, V. Dickenson, C. Membrey, A. Moffatt, W. Cook, W. Bruce, J. Hurley, 2/6 each	...	1	12	6
A friend	...	2	0	

Brynterion.

A. N. Hutchings	...	1	0	0
J. C. Hutchings	...	1	0	0
M. Corcoran, G. Rowe, 5/- each	...	10	0	
D. M'Pherson	...	3	6	
D. M'Gilp, F. M'Rae, P. Bould, J. Ellwood, P. Toomay, P. F. Foran, W. M'Intyre, W. Daggett, R. Foran, R. Quinliven, 2/6 each	...	1	5	0
J. Leslie, G. Seeary, T. White, T. Welsh, 2/- each	...	8	0	
N. Langley, P. Clover, 1/- each	...	2	0	

Longerenong.

H. E. Bullivant	...	1	0	0
J. Dalton	...	10	0	
F. Torrie	...	5	0	
A. Brown, J. Cust, G. M'Kay, F. M'Mullen, C. Purvis, G. Brown, I. Payne, C. Riddell, J. Cameron, H. Donnelly, W. Templar, J. Malone, T. Lee, J. Malone, sr., A. Hunt, A. Jennings, P. Dwyer, Shearers' Cook, 2/6 each	...	2	5	0
D. Dalton, W. Purvis, G. Nelson, 2/- each	...	6	0	

Swinton.

A. W. Gray	...	2	2	6
J. M. Salter, P. Pollard, J. J. Brunton, W. Gray, 5/- each	...	1	0	0
R. T. Muir	...	3	0	
E. Muir, E. Wallace, J. M'Laughlan, W. Howard, T. Brown, W. Currie, J. Mulligan, J. Blair, G. Wallace, J. Templar, 2/6 each	...	1	5	0
D. G. Gordon, M. Gulbin, N. Muir, 2/- each	...	6	0	
W. Brown, A. Trew, 1/- each	...	2	0	

Woodlands.

Hon. W. H. M'Culloch	...	2	10	0
Part ball, Woodland's Station	...	1	0	0

Callawadda.

D. M'Allister	...	1	1	0
D. M'Donald, A. M'Leod,				
E. Hemley, 2/6 each	...	7	6	
J. Griffith	...	2	0	

Carr's Plains.

Herbert H. Wettenhall, J.				
Daly, 5/- each	...	10	0	
A. Roberts, A. Graham,				
A. Arnold, D. Davies,				
C. Stewart, F. Wredon,				
Ah Moy, J. Canty, J.				
Kellow, G. Lewis, D.				
Howes, A. Nicholson, D.				
Clarke, J. O'Connell, F.				
Hill, Hincheliff, T. Brown,				
R. Notley, W. Wetten-		2	10	0
hall, J. Brown, 2/6 each				
Mrs Watson, G. Callaghan,				
C. Crozier, J. Foley, R.				
Game, 2/- each	...	10	0	
H. Cromie, T. Phelan, 1/-				
each	...	2	0	

Kirkella.

D. G. M'Kellar	...	5	0	0
Mrs M'Kellar	...	1	0	0
D. G. M'Kellar, E. W.				
M'Kellar, 1/- each	...	2	0	
C. Knuckell	...	1	0	0
Ah Hon	...	10	0	
J. D. Howden, J. Napier,				
5/- each	...	10	0	
L. Moran	...	4	0	
D. Lonsdale	...	2	6	
E. Phillips	...	2	0	
L. M'Pherson	...	1	0	

Glynwylln.

J. Carroll, Allan M'Intyre,				
R. Davis, 5/- each	...	15	0	

J. Steele, D. Seeary, D.				
Brown, C. Carroll, T.				
M'Pherson, J. Walters,				
R. Dixon, H. Dunn, J.				
Hamilton, G. Napier, W.				
Lever, S. Lonergan, A.				
Kindred, W. Ridgewell,				
S. Jennings, J. Ross, S.				
M'Pherson, 2/6 each	...	2	2	6

Whitehall.

James Hutchings	...	1	0	0
E. J. Hutchings, N.				
Hutchings, 5/- each	...	10	0	
Wm. Dunn, T. Wallace,				
H. Hudswell, S. Nichol-				
son, T. Nicholson, D.				
Nicholson, H. Mills, D.				
Paterson, 2/6 each	...	1	0	0
J. Clarke	...		1	0

Overdale.

J. Holden	...	1	0	0
J. H. Holden	...	10	0	
W. Gibson, S. Williamson,				
T. Whelan, J. Whyatt,				
J. Whelan, 2/6 each	...	12	6	
M. Phillips, J. Balsarini, J.				
Coleman, 2/- each	...	6	0	
C. Carnall, A. Balsarini, B.				
Hayward, 1/- each	...	3	0	

HALL BROS'. LIST.

F. Hall, G. Hall, Jas. Hall,				
John Hall, 5/- each	...	1	0	0
S. Nicholson, A. Dunne,				
Edmondson, J. Williams,				
R. Emmerson, J. Scallan,				
J. Andrews, 2/6 each	...	17	6	
J. Fitzgerald	...	2	0	

