

The Sixty-Eighth Report
OF THE
COMMITTEE OF MANAGEMENT
OF
THE BALLARAT DISTRICT
BENEVOLENT HOME
AND
Maternity Hospital
(INCORPORATED),

Together with a List of Contributions,
Statement of Receipts, Disbursements, &c.

FOR THE
YEAR ENDING 30th JUNE, 1925.

BALLARAT:

Berry, Anderson & Co., Printers, etc., Sturt Street and Dana Street.

Names of Office-Bearers to July, 1926.

President :

Mr. W. HOARE, 1916.

Vice-Presidents :

Mr. W. R. ELSWORTH, 1919.

H. T. WARDLE, 1919.

Hon. Treasurer :

L. LEDERMAN, 1902.

Committee of Management :

J. N. DUNN, 1898	J. OLIVER, 1914
WM. WHITE, 1904	J. FRASER, 1915
C. H. EYRES, 1906	G. H. BALHAUSEN, 1915
A. LEVY, 1907	REV. FATHER J. KERIN, 1917.
A. J. PITTARD, 1907	W. J. CARTHEW, 1920
J. DRUMMOND, 1909.	W. R. REDPATH, 1920
W. D. THOMPSON, 1909	A. E. NICHOLSON, 1921
HON. A. BELL, M.L.C., 1910	REV. ROSENTHAL, 1922
C. W. GROWCOTT, 1912	W. A. STARK, 1923
REV. JOHN WALKER, 1913	W. BOUSTEAD, 1924
E. H. PRICE, 1914	

Hon. Medical Officers :

Dr. J. M. GARDINER, Dr. W. A. SPRING.

Hon. Oculist :

Dr. J. C. DOUGLAS.

Hon. Dentist :

Mr. T. P. WILSON.

Hon. Solicitor :

Mr. F. PINKERTON.

Non-Resident Surgeon :

Dr. E. A. H. GUYMER.

Secretary and Superintendent :

Mr. CON. H. BURROW.

Matron :

Miss M. GENT.

Auditors :

Messrs. G. BARKER and F. E. FERGUSON, 1925.



FEMALE INMATES.

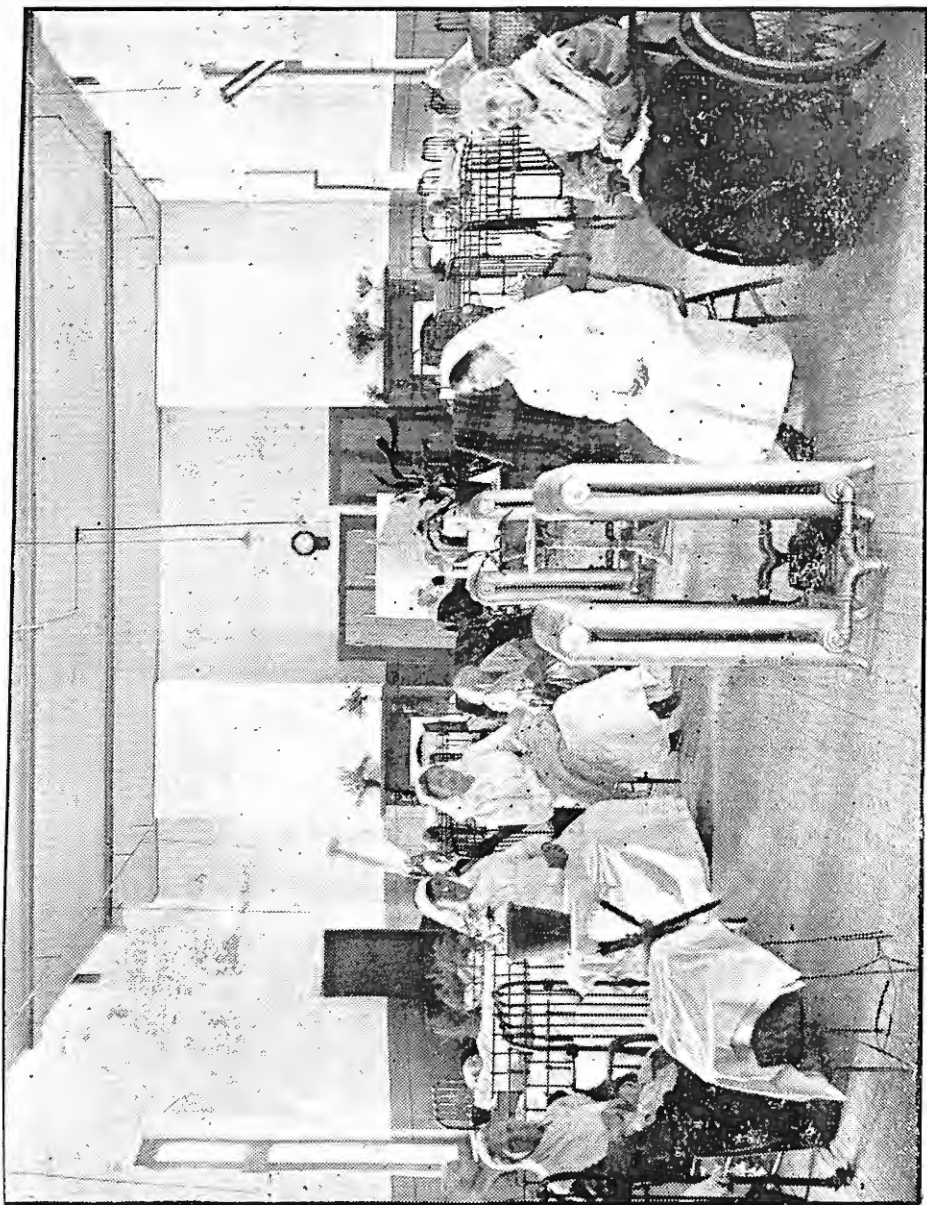

NO. 1 FEMALE SICK WARD.

Sixty-Eighth Report of the Board of Management

OF THE

BALLARAT DISTRICT BENEVOLENT HOME AND MATERNITY HOSPITAL

(Incorporated)

FOR THE YEAR ENDING 30th JUNE, 1925.

TO THE GOVERNORS AND SUBSCRIBERS.

Your Board has the honor to lay before you for your consideration the Report and Balance Sheet for the year ended 30th June, 1925.

FINANCIAL.

The Income for the year was £12,198/9/1, and the Expenditure £12,009/10/10. The overdraft now amounts to £551/1/3, as compared with the overdraft of £540/1/3 on 30th June, 1924.

1—HOME.

The daily average number of inmates for the year was 201.30. The number of inmates in the Home on 30th June, 1925, is 215, as against 193 last year.

	Males.	Females.	Total.
Number remaining in Home, 1st July, 1924	119	74	193
Admitted during the year . . .	94	57	151
Total	213	131	344
Discharged	40	40	80
Died	39	10	49
Remaining in Home, 30th June, 1925	134	81	215

The average annual cost per head for maintenance was £37/4/1, as against £36/3/1½ for the previous year.

2.—MATERNITY HOSPITAL.

The number admitted to the Maternity Hospital was 26. 22 children were born—13 boys and 9 girls.

3.—OUT-DOOR RELIEF.

Applicants for out-door relief received that full consideration which has always been characteristic of this department.

4—LIFE-GOVERNORS.

The following Life-Governors have been appointed during the year :—Mr. A. Marx and Mr. J. Doolan.

5—SPECIAL DONATIONS AND EFFORTS.

Mr. Evans £2; Mr. John Bond, £1/1/-; Mr. J. Whitney, £3; Mr. J. R. Lamb, £1/1/-; Mr. B. Masters, £5; Commercial Travellers' Social Club, £25; Mr. J. J. McGowan, £30; Art Students, School of Mines, £10/10/-; Community Singers, £7; Anonymous, £3; Mr. Gray, £1/1/-; Mr. F. W. Hood, £1/1/-; National Bank of Australasia, £3/3/-; Silver Club, £1/1/-; Miss Hurring, £1; Anonymous, £5; Mr. L. Lederman, £7/5/-; Mr. J. Fahey, £1; Mr. W. J. Hoare, £13/5/-; Messrs. Tunbridge & Sons, £7/15/-; Mr. W. Ambrose, £1/1/-; Hon. Alex. Bell, M.L.C., £10/10/-; Mr. J. Whitney, £2; Mr. J. R. Lamb, £1/1/-; Late Peter Bennet, £50; Patrick Brennan Estate, £50; Messrs. Sargood Bros., £2/2/-; Edward Wilson Charitable Fund, £70; Alfred Felton Charitable Fund, £130; Mary Cumming, per Wm. M. England, £77/2/9

6—BEQUESTS.

Bequests amounting to £1,935/9/2 have been received.

7—OFFICE-BEARERS.

It will be the business of this meeting to elect a President and two Vice-Presidents, Hon. Treasurer and Members of Committee, who retire by the effluxion of time, and offer themselves for re-election, together with the retiring President (Mr. W. J. Hoare). It will also be necessary to elect Honorary Solicitor, Hon. Medical Officers. Hon. Dentist, Hon. Oculist and two Auditors.

8.—GENERAL :

IMPROVEMENTS TO THE HOME.

A number of necessary works for the upkeep of the buildings, and also providing additional comfort for the inmates were done during the year. The front elevation of the main building was painted, and the Ration Store was practically rebuilt. The assistance in these matters rendered by Cr. Nicholson and Mr. H. Wardle was of great value.

SETTEES AND CHAIRS.

By the kindness of the undermentioned donors the old uncomfortable forms used in the sitting rooms and library have been replaced with comfortable cushioned settees and easy chairs. This has been a great boon to the old folk, who are now able to rest comfortably throughout the day :—Messrs. Tunbridge & Sons, one chair, £3/17/6; Ladies' Committee Ballarat High School, per Mrs. Cole, one chair, £3/17/6; Mr. W. J. Hoare, one settee, £6/12/6; Mrs. W. J. Hoare, one settee, £6/12/6; Mr. L. Lederman, one chair, £3/17/6; Mr. L. Lederman, one chair, £3/17/6; Community Singers, per Mr. D. Barnes, one settee, £6/12/6; Art Students, School of Mines, per Mr. H. H. Smith, one settee, £6/12/6, one chair, £3/17/6; Mr. J. J. McGowan and the Misses McGowan, three settees and two chairs, £30; bequest of the late Dr. A. G. McGowan three settees and one chair, £25; Commercial Travellers' Social Club, per Mr. J. Suffren, three settees, £19/17/6, and one chair, £5/17/6, £25; Christmas Tree Committee, two wheeled chairs; Girls' Friendly Society Lodge, per Miss Eddington, one easy chair.

ENTERTAINMENTS.

The inmates were treated to a number of entertainments by local artists throughout the year. A Christmas tree was erected, and each of the inmates received several useful presents. The ladies who organised this treat, headed by Mrs. Hoare, the wife of our President, and ably assisted by Mrs. John Fraser and Mrs. Cole, deserve our hearty thanks for their successful efforts.

SPIRITUAL HELP.

We have to thank the Ministers of the various denominations and lay preachers for their kindly attentions to the inmates.

HIGH TEA.

The 24th Annual High Tea was supplied by a Committee of ladies, who have always been zealous in their efforts to make the inmates comfortable. My heartiest thanks are accorded to them.

HONORARY STAFF.

Whenever called upon, our Honorary Officers have willingly responded by giving their services for the old folks benefit. Special thanks is, as always, due to our esteemed Honorary Solicitor, Mr. F. Pinkerton, for valuable advice and work absolutely free of charge.

THE STAFF.

We are extremely fortunate in our Staff, from the Superintendent and Secretary (Mr. Con. H. Burrow), and Matron (Sister Gent), down to the latest addition to the staff; everyone works with enthusiasm and zeal. In consequence, the internal management of the Home works like well-oiled machinery, without friction, and yet with kindly interest in the well-being of the aged and infirm entrusted to our care. The vegetable garden, which is one of Mr. Burrow's particular interests, has again supplied the Home with all the vegetables required.

THE PRESS.

I must thank the Press of Ballarat for giving great publicity to all our work at the Institution, and together with "The Age" and "The Argus," for free copies of papers for the use of the inmates.

<p>The deaths during the year of Doctor Affleck Scott, Hon. Oculist; Dr. W. Barker, Honorary Consultant in mental cases; and Mr. John Blight, Auditor, were greatly regretted.</p>
--

In concluding my year as President, I desire to express my grateful thanks to all who have so generously assisted me in my efforts to make the old folk happy and contented. I look back on my year of office as a pleasure to both Mrs. Hoare and myself, and wish to record my appreciation of the cordial help given by this Board of Management.

W. J. HOARE. President.

July, 1925.

MEDICAL REPORT, 1924-25

MONTH	Cases Treated		Births		Deaths.	
	M	F	M	F	M	F
1924—July	10	2	2	—	6	—
August	3	13	—	—	2	1
September	15	21	1	—	3	2
October	4	18	3	2	5	—
November	8	8	1	2	5	—
December	3	4	1	—	3	1
1925 January—... ..	6	10	—	—	3	—
February	4	7	1	—	3	4
May	4	4	1	2	5	1
April	10	26	2	1	2	1
May	8	12	—	1	3	2
June	19	28	—	1	4	—
	94	156	12	9	44	12.

ATTENDANCES AT MEETINGS, 1924-25.

Name.	Office.	Gen. Mts.	Exec. Mts.	Spec. Gen. Mts.	Remarks
W. J. Hoare	President	12	11	2	
Rev'd. Father Kerin	Sen. Vice-Pres.	3	2	1	12 M'ths Leave
Mr. W. Elsworth	Jur. Vice-Pres.	2	4	1	
M L. Lederman	Hon. Treas.	12	10	2	
Mr. J. N. Dunn	Committee	—	—	—	
Mr. J. MacLeod	"	12	—	1	Died 8-9-24
Mr. W. White	"	7	—	1	
Mr. C. H. Eyres	"	—	—	1	
Mr. A. Levy	"	3	—	—	
Mr. A. J. Pittard	"	10	—	1	
Mr. J. Drummond	"	9	—	2	
Mr. W. D. Thompson	"	12	—	2	
Hon. A. Bell, M.L.C.	"	2	—	—	
Mr. C. W. Growcott	"	10	8	2	
Rev'd. J. Walker	"	8	6	—	
Mr. E. H. Price	"	11	12	1	
Mr. J. Oliver	"	13	12	2	3 M'ths Leave
Mr. J. Fraser	"	10	9	—	
Mr. G. H. Ballhausen	"	12	—	—	
Mr. H. T. Wardle	"	10	—	1	
Mr. W. J. Carthew	"	4	—	1	
Mr. W. Redpath	"	7	—	1	
Mr. A. E. Nicholson	"	8	—	1	
Rev. M. Rosenthal	"	12	—	1	
Mr. W. A. Stark	"	9	—	1	
Mr. W. Boustead	"	5	—	1	App'd. 3-11-24

Number of Meetings held : General, 16; Executive, 13 ; Special General, 2.

As at 30th June.

	1921.			1922.			1923.			1924.			1925.		
	£	s.	d.	£	s.	d.	£	s.	d.	£	s.	d.	£	s.	d.
Receipts—															
Government Grant	1500	0	0	1500	0	0	1500	0	0	1574	0	0	2500	0	0
Municipal Grant ..	311	3	6	316	0	0	294	0	0	287	9	6	252	4	6
Col's Local Cont. . .	482	19	6	517	0	0	565	0	0	509	12	0	556	3	0
In-patients	3515	12	0	3663	0	0	3113	0	0	4363	0	11	4597	16	8
Int. on Investm'ts . .	547	1	11	564	0	0	622	0	0	1014	9	1	1183	11	10
Other Sources	274	12	1	910	0	0	443	0	0	2067	0	3	773	1	6
Ordinary Revenue . .	182	6	0	971	0	0	87	0	0	241	14	8	217	13	4
Extraord. Revenue	684	4	10	990	0	0	600	0	0	7840	4	5	3240	13	3
Expenditure—															
Provisions	2768	19	1	2078	0	0	2109	0	0	2316	12	8	2223	1	10
Surgery	108	18	6	122	0	0	108	0	0	108	7	3	140	6	0
Domestic	1231	18	5	1462	0	0	1170	0	0	1463	12	9	1508	2	11
Establish. Charges	209	7	10	221	0	0	246	0	0	213	6	11	223	3	1
Miscellaneous	641	3	7	608	0	0	378	0	0	431	10	10	417	10	3
Administration . . .	707	5	2	2254	0	0	1584	0	0	861	0	11	972	12	10
Salaries and Wages	1806	19	3	1851	0	0	2186	0	0	2333	10	10	2453	5	11
Total Ordinary Expenditure	7474	11	10	8596	0	0	7127	0	0	7728	2	2	7938	2	10
Total Extraordinary Expenditure	3000	0	0	1605	0	0	7911	0	0	2134	7	9	4031	8	0
Cost per head	39	14	9½	39	0	0	35	0	8½				37	4	1

	1921.			1922.			1923.			1924.			1925		
	£	s.	d.	£	s.	d.	£	s.	d.	£	s.	d.	£	s.	d.
Cash in hand															Nil.
Bank Overdraft ..	408	6	7	1179	0	0	1751	0	0	536	1		351	3	0
Unpaid Accounts ..	446	14	1	389	0	0	555	0	0				519	1	11
Credit	662	3	6	221	0	0	222	0	0	188	2		188	7	2
Debit	855	0	5												
Endowment	3773	1	3	3723	0	0	3723	0	0	3908	17	1	2990	12	8
Statistical—															
Daily Average															
In patients	174.24			168.59			191.61			207.87			215	0	0
Paid Staff	17			17			17			18			17	0	0
Accommodation . . .	300			250			250			250			250	0	0
Accom. (Infec.) . . .	2 beds			2 beds			2 beds			2 beds			2 beds		

STATEMENT OF RECEIPTS AND PAYMENTS OF THE Ballarat District Benevolent Home and Maternity Hospital (Incorporated)

Period from 1st July, 1924, to 30th June, 1925 (inclusive).

Dr.

Cr.

RECEIPTS.

(A)—ORDINARY RECEIPTS :—

Government Grant (Maintenance)	£2,500	0	0
Municipal Grants	252	4	6
Local Contributions, as follow :—			
Private Subscriptions	£556	3	0
Bequests under £100	140	14	10
Donations (unconditional)	429	1	6
Entertainments	78	14	4
Hospital Sunday	126	0	0

1,330 13 8

Interest upon Investments 1,183 11 10

Patients' Contributions—

In-patients	434	16	8
On a/c Old-age Pensions	2,380	8	6
On a/c Lunacy Patients	783	8	7
Other Sources Deposits	600	13	3
Sale of Refuse	38	2	7
Rents	40	0	0
Garden Produce	13	13	4
Sale of Shares	890	16	2

Total Ordinary Receipts £10,448 9 1

(B)—EXTRAORDINARY RECEIPTS :—

Bequests over £100 (unconditional)	1,750	0	0
--	-------	---	---

Total showing new money received from all sources during the year 12,198 9 1

Advances or Overdrafts on 30th June, 1925 351 3 0

PAYMENTS.

(A)—MAINTENANCE :—

I.—Provisions—

Meat	£609	3	2
Fish, Poultry, &c.	30	5	0
Butter, Cheese, &c.	130	5	2
Milk	274	0	0
Bread, Flour, &c.	326	6	9
Groceries	789	12	2
Potatoes, Vegetables, &c.	63	9	7

£2,223 1 10

II.—Surgery and Dispensary—

Drugs, Disinfectants, &c.	114	9	0
Dressings, Bandages, &c.	20	17	0
Ice and Aerated Waters	5	0	0

140 6 0

III.—Domestic—

Renewal of Furniture	57	3	6
Bedding, Drapery, &c.	516	9	1
Hardware, Brushware, &c.	24	10	3
Fuel	685	11	1
Lighting	103	19	0
Sundries	120	10	0

1,508 2 11

IV.—Establishment Charges—

Insurance	31	11	0
Sanitary Charges	67	10	0
Ordinary Repairs	112	18	6
Telephone	11	3	7

223 3 1

V.—Salaries and Wages—

Medical	150	0	0
Garden and Farm	15	15	0
Nursing	420	5	4
Other Salaries and Wages	1680	7	7

AUDITORS' CERTIFICATE.

To the President and Members of the Board of the Ballarat District Benevolent Home and Maternity Hospital (Incorporated).

Gentlemen, We have audited the Accounts and Books and verified the Securities and Policies of the Ballarat District Benevolent Home, for the year from 1st July, 1924, to 30th June, 1925, and we hereby certify that the same are correct and well kept, and truly set out the financial condition of the Institution, its income from all sources, and expenditure on all accounts.

The Balance Sheet, to which we have appended our signatures, is correctly made up from the books of the Institution of the Institution, its income from all sources, and the financial position of the Ballarat District Benevolent Home and Maternity Hospital (Incorporated).

Yours obediently,

GEORGE BARKER, F.I.A.A., }
F. E. FERGUSON, A.I.C.A. } Auditors

15th July, 1925

Grand Total £12,549 12 1

Inmates' Bonus	186 18 0	
		2,453 5 11
VI.—Miscellaneous—		
Printing, Stationery, Postage, &c.	42 9 6	
Petty Cash	12 3 10	
Funeral Expenses	37 15 0	
Cartage	5 11 6	
Tobacco	99 1 6	
Outdoor Relief	217 6 7	
Sundries	3 2 4	
		417 10 3
(B)—ADMINISTRATION :—		
I.—Management—		
Official Salaries	399 6 8	
Clerical Assistance	108 14 0	
Collectors' Salaries	144 13 4	
Collector's Commission	58 7 0	
Official Printing, &c.	19 14 0	
Official Advertisements	43 12 4	
Return of Deposits	134 8 6	
Interest on Overdraft	45 16 6	
Auditors' Fees	8 8 0	
Travelling Expenses—Collector	9 12 6	
		972 12 10
Total Ordinary Payments	7,938 2 10	
Purchase of Shares	40 0 0	
(C.)—EXTRAORDINARY EXPENDITURE—		
Building	4,031 8 1	
		12 009 16 10
Bank Overdraft brought forward from 30th June 1924	540 1 3	
		£12,549 12 1

General Statement of Assets and Liabilities on 30th June, 1925.

Exclusive of Existing Buildings and Equipment.

ASSETS.		LIABILITIES.	
Lunacy Department for Maintenance of Lunacy Patients	£188 7 2	Bank Overdraft	£351 3 0
		Unpaid Account due 30th June, not included under the head of payments above	519 1 11
Total Assets	£188 7 2	Total Liabilities	£870 4 11

Building Account.

RECEIPTS.		PAYMENTS.	
From General Account	£2250 0 0	By Balance	£2250 0 0
	£2250 0 0		£2250 0 0

Endowment Account.

RECEIPTS.		PAYMENTS.	
To Balance, 30th June, 1924	£2949 14 1	By Interest Transferred to General Account	£40 18 7
„ Interest	40 18 7	„ Balance	2949 14 1
	£2990 12 8		£2990 12 8

Other Special Funds.

RECEIPTS.		PAYMENTS.	
To Balance, 30th June, 1924	16,869 14 7	By Interest Transferred to General Account	£1138 10 3
„ Interest Account	1138 10 3	„ Balance	16,869 14 7
	£18,008 4 10		£18,008 4 10

LIST OF CONTRIBUTIONS.

The following Contributions during the year ending 30th June, 1925, are hereby acknowledged with thanks. The subscribers are specially requested to see that the signature of the Treasurer is thereon. If not correct, please communicate with the Treasurer, Mr. L. Lederman.

July 14—	I. Abraham	£1 0 0	9—	Berry Anderson & Co	1 1 0
Aug. 19—	Anonymous	0 10 6	23—	Ballarat Printers	1 1 0
Sept. 1—	A.B.	1 0 0	25—	Burrowes & Cooper	1 1 0
	3—Andre W.	1 1 0	April 8—	Baxter & Stubbs	1 1 0
	17—Allan, Vin R.	0 10 0	9—	Ballt. Trustees Coy.	1 1 0
Feb. 25—	Andrews, J.	0 5 0	17—	Brown, T.	0 10 6
Mar. 4—	Allchin Bros.	1 1 0	20—	Balhausen, G. H.	1 1 0
	18—Anderson & Son, J.	1 1 0	29—	Bartholomew, D.	1 1 0
June 11—	Anderson & Briant	0 10 6	May 18—	Brown, J.	0 5 0
July 17—	Ballt. Gun Club	1 1 0	June 3—	Ballt. Brewing Coy.	2 2 0
	19—Barker, E.	1 1 0	9—	Ballt. Litho Coy.	1 1 0
	28—Ballt. Aus. Exhibition Committee	2 2 0	26—	Con. H. Burrow	1 1 0
Aug. 12—	Barker, G.	1 1 0	30—	Birss, Miss	0 5 0
	25—Ballt. Woollen Mills	2 2 0	July 17—	Chandler, W. H.	0 7 6
	26—Ballt. Miners Turf Club	5 5 0	17—	Cremni, G.	0 10 0
Sept. 2—	Burrum. and Wind. Farm. Co-Op.	1 1 0	31—	Carr, H.	3 3 0
	18—Ballt. Trotting Club	1 1 0	Aug. 13—	Clarke, Mrs.	0 5 0
	19—Butler & Co., Miss	0 10 0	20—	Crosthwaite, R. W.	0 10 6
	25—Bickart, A. L.	1 1 0	22—	Coliseum Pictures	1 1 0
Oct. 9—	Ballt. Banking Co.	3 3 0	26—	Cohen, Mrs.	1 1 0
Nov. 1—	Boustead, W.	1 1 0	Sept. 4—	Curtis, W. H.	1 0 0
	3—Bosher, J.	0 5 0	Oct. 8—	Crawford, Dr.	1 1 0
	3—Ballt. Woollen Mills	1 1 0	13—	Colbart, J. E.	0 5 0
	7—Barnett	0 5 0	16—	Christy, W.	0 5 0
	13—Ballt. Co. Dist. So.	2 2 0	20—	Costello, T.	0 10 0
	19—Brabner, S.	1 1 0	24—	Cutter, L. E.	1 1 0
	24—Brittain, J.	1 1 0	Nov. 6—	Crawford, Dowling & Seymour	1 1 0
	29—Barnes & Son, F. W.	1 1 0	24—	Clegg, W.	0 5 0
Dec. 3—	Brit. Aust. Tobacco	1 1 0	24—	Campbell, Wilson	1 1 0
	9—Ballt. Hardware Coy.	1 1 0	Dec. 5—	Crocker, G.	1 1 0
	12—Bernstein, Mrs.	0 5 0	10—	Cowan, J.	0 5 0
	12—Bond, John	1 1 0	11—	Campbell, D.	0 5 0
Jan. 6—	Beacham, E.	1 1 0	13—	Cowleys	1 1 0
	Blight, J.	1 1 0	20—	Curtis, E.	0 10 0
Jan. 23—	Booth, N.	1 1 0	Jan. 19—	Cox, W.	0 5 0
	23—Booth, Max	1 1 0	21—	Coltman, W. F.	1 1 0
	27—Benoit, C. S.	1 0 0	29—	Capell & Seward, Drs.	0 10 6
	30—Bell, Hon. A.	2 2 0	Feb. 6—	Crosbie, G.	0 6 0
	50—Ballarat Gas Coy	2 2 0	9—	Coghlan & Family, Mrs.	3 3 0
Feb. 23—	Baird, Hon. M.	1 1 0	11—	Cornell, W.	1 1 0
	26—Blomely & Blomely	0 5 0	20—	Coldham, F. R.	0 10 6
Mar. 4—	Barlow Motors	1 1 0	25—	Cant, A. and R.	1 1 0
	6—Ballarat Courier	2 2 0	26—	Cockburn & Adams	0 10 0
			Mar. 2—	Coghlan & Boase	1 1 0

28—Cameron & Sutherland 1 1 0
 April 15—Cairns, M. A. Mrs. . . . 1 1 0
 17—Carthew, W. J. 1 1 0
 24—Cohen Sons & Co., S. 1 1 0
 May 7—Coles & Pullum 1 1 0
 29—Cuthbert, J. 1 1 0
 June 11—Campbell, Dr. 0 10 0
 24—Cooper, Miss 0 5 0
 July 3—Dick, W. 0 10 6
 3—Ditchfield, J. P. 1 1 0
 17—Davey, W. H. 0 10 6
 Sept. 8—Drummond, J. 1 1 0
 16—Dunstan, W. 0 5 0
 Oct. 14—Drury, A. C. 2 2 6
 14—Davis, S. 0 5 0
 29—Davis, J. 0 10 0
 Nov. 12—Dunstan, W. 0 5 0
 Jan. 16—Doepel & Son. 1 1 0
 Mar. 16—Darling & Co. 1 1 0
 Apr. 16—Harry Davies & Co. . . 1 1 0
 17—Dearden, J. C. 1 1 0
 June 3—Davies, F. 1 1 0
 July 11—"Echo" 1 1 0
 24—Evans, H. A. 0 10 6
 Sept. 1—Eyles Bros. 1 1 0
 1—Eyles, C. H. 1 1 0
 3—Elliott & Magill 1 1 0
 8—Early, P. J. 0 10 0
 16—Exell, J. 1 0 0
 Nov. 10—Eggington, T. 1 1 0
 Dec. 10—Elliget, P. H. V. 1 1 0
 Jan. 9—Eason, G. 0 10 0
 Feb. 5—Eva & Co., A. E. 1 1 0
 Mar. 4—Eddy, J. 1 0 0
 28—Electric Supply Co. 2 2 9
 June 10—Ewins & Sons, J. 0 10 6
 23—Eckersley, W. 5 5 0
 29—Elsworth, W. 1 1 0
 Aug. 20—Friends, Beaufort 2 10 6
 Sept. 22—Friends, Clunes 0 19 0
 22—Friends, Creswick 1 0 6
 Oct. 3—Finlayson, J. A. 0 5 0
 7—Feary, J. M. 0 5 0
 29—Fitches, G. 0 10 6
 Nov. 14—Finlayson, W. G. 1 1 0
 21—Fiscalini, C. 1 1 0
 Dec. 3—Fleay, W. H. 1 1 0
 16—Friend 1 1 0
 30—Forrest Trust, C. L. 10 0 0
 Jan. 13—Friends, Elaine 0 5 6
 22—Friends, Meredith 0 18 6
 22—Friends, Lethbridge 0 4 0
 Feb. 13—Ferguson, F. E. 1 1 0

Mar. 9—Forsyth, H. L. 0 10 6
 12—Friends, Clunes 1 1 6
 12—Friends, Creswick 1 13 0
 28—Foord, N. 0 10 6
 April 1—Friends, Avoca 3 2 0
 1—Friends, St. Arnaud 1 5 6
 1—Friends, Charlton 1 14 6
 1—Friends, Wyche-proof 1 2 0
 1—Friends, Birchip 1 15 6
 1—Friends, Donald 1 2 0
 1—Friends, Rupan-yup 1 8 6
 1—Friends, Stawell 1 4 0
 1—Friends, Maryborough 0 7 6
 April 7—Fraser, J. 1 1 0
 24—Faull, T. 0 10 6
 May 6—Franklin, W. H. 0 10 6
 13—Ferguson Bros. 0 5 0
 18—Friends — Corinth-dhap 0 10 0
 18—Friends, Rokewood 0 12 0
 18—Friends, Cressy 0 18 6
 18—Friends, Lismore 1 15 6
 18—Friends, Skipton 1 5 6
 18—Friends, Linton 1 4 0
 June 2—Farmer, G. 1 1 0
 11—Figgis, W. H. 1 1 0
 July 15—Gen. Acci. & Fire Ins. Coy. 1 1 0
 Aug. 7—Gooch, W. 0 10 0
 8—Gardiner, Dr. 1 0 0
 13—Glasson, W. 0 10 6
 Aug. 14—Gordon, C. & H. 1 1 0
 Oct. 3—Gervasoni, N. P. 1 1 0
 Nov. 10—Guiliano, A. 0 5 0
 21—Glenny, G. 1 1 0
 Dec. 5—Gear, J. A. 0 5 0
 Jan. 5—Griffith, J. J. 1 1 0
 20—George, H. 1 1 0
 27—Gribble & Co., W. 0 10 6
 Feb. 10—Gillinder, Mrs. 0 5 0
 13—Goodfellow 1 1 0
 Mar. 5—Guymer, Dr. 2 2 0
 April 6—Growcott, C. W. 1 1 0
 6—Gunn & Co., J. 1 1 0
 11—Gray, J. B. 1 1 0
 20—Greenfield & Son, A. M. 1 1 0
 May 4—Gray & Co., J. 1 0 0
 22—Right Rev. Bishop Gumbleton 2 2 0
 June 11—Rev. Bro. Galvin 0 10 6
 July 11—Hoare, W. J. 1 1 0
 17—Hingston, R. P. 0 10 6
 Aug. 11—Holland, J. A. 0 5 0

	14—Holgate & Co., S.	1	1	0	Dec. 3—Lloyd, E. H.	0	10	6
	19—Horgan, E. M.	1	1	0	4—Lederman, L.	1	1	0
	28—Hodgson, R.	0	5	0	Jan. 29—Ludbrook, C.	1	0	0
Sept.	15—Hutchinson, R.	1	0	0	Feb. 5—Leckie, R.	0	5	0
	19—Harris, P. C.	0	10	6	Mar. 19—Lucas & Co.	2	2	0
Oct.	23—Huddart Parker & Co.	1	1	0	May 16—Lewis, Miss E.	3	0	6
		1	1	0	21—Lee, S.	1	1	0
Nov.	4—Hunter, A.	1	1	0	July 19—Moran & Cato	1	1	0
Nov.	7—Hall, Mrs. Ralph	0	10	0	22—Maddern & Son, R.	1	1	0
	19—Harris, Powell & Sandford	1	1	0	23—Marks & Co., C.	0	10	6
Dec.	1—Harrison & Son, C.	0	10	6	Aug. 6—Millers The Clothiers	1	1	0
	11—Hall, James	0	10	6	Sept. 9—Martin Bros.	1	1	0
	15—Hewett, Mrs.	0	5	0	12—Master Builders & Contractors	1	1	0
	19—Hassell & Rogers	1	1	0	Sept. 23—Morshead, W. R.	0	10	6
	20—Hood, Supt.	1	1	0	Nov. 4—Middleton & Morris	1	1	0
Jan.	9—Herman, F.	2	2	0	Dec. 8—Miller, A. K.	1	1	0
Feb.	2—Herbert, H.	1	1	0	15—Moorhouse, S.	1	1	0
	3—Harris, J.	1	1	0	Jan 12—Morgan, W. C.	1	1	0
	4—Harry & Kilgour	1	0	0	Feb. 2—Miller, F. D. P.	5	5	0
	10—Holst & Co., F. W.	5	0	0	6—Mackenzie, En. Com	5	5	0
	23—Humphreys, W. T.	1	1	0	8—Morrish, M.	0	10	0
Mar.	13—Heaton, James	1	1	0	9—Millington, J. E.	1	1	0
April	28—Harris, W. W.	0	10	0	24—Mitchell, R.	1	0	0
	28—Haymes, T. J.	0	10	6	25—Morse & Co., Sep.	1	1	0
May	5—Heinz Bros.	2	2	0	Mar. 5—Monty Mc.	0	5	0
	8—Hancock, A. W.	1	1	0	10—Magill, Mrs.	1	1	0
June	1—Hinchcliffe	0	10	0	11—Martin, Mrs.	1	1	0
	9—Hollway & Sons, T.	1	1	0	April 27—Mitchell, J.	1	1	0
Nov.	28—Estate of Irwin, Junr.	1	1	0	May 12—Macleod & Co.	2	2	0
Mar.	3—Inglis, J. & J.	1	0	0	19—Murray, W. G.	0	10	6
July	29—Jelbart, T.	0	5	0	20—Murray, D & W.	1	1	0
Aug.	4—Jeffrey, Muir	1	1	0	21—Munro, Les	1	1	0
Oct.	24—John, Mrs. M. B.	0	10	0	June 23—Morrell, W. H.	1	1	0
Nov.	18—Jarvie, Miss	0	5	0	29—Moss, Mrs.	1	1	0
Feb.	26—Hutton Jones	0	10	6	July 23—McConnell, W. R.	0	10	6
	27—Jago (H. Sutton)	1	1	0	Aug. 6—McGibbony, M. B.	0	5	0
May	6—Jones, J. E.	0	5	0	22—McKee, W. D.	0	10	6
	6—Jenkins, E.	0	5	0	27—McDonald, A. C.	0	10	0
	28—Jones, Hugh & B	1	1	0	Oct. 6—McManamny, T. F.	1	1	0
June	3—Joseph, Mrs.	1	0	0	Nov. 21—McCubbin, W.	0	10	0
July	1—Keith, J.	0	10	0	26—McGregor, D.	0	5	0
Oct.	20—Kelly & McDonald	0	10	0	Dec. 3—McKay & Sons, James	1	1	0
	29—Kerin, Rev. Father	1	1	0	17—McKenzie, M. R. W.	0	5	0
Dec.	5—Kirby, Mrs.	0	5	0	Jan. 16—McDorney, M. J.	0	5	0
Jan.	14—King, Thomas	5	1	0	Feb. 11—McCleave, A. K.	0	10	6
Feb.	2—Kay, Miss E.	0	5	0	April 22—McKay, Hugh V.	1	1	0
	12—Kirby, Mrs. A.	1	0	0	May 8—McGowan, J. J.	2	2	0
	24—Kelly, Rev. Father	1	1	0	14—McGowan, Miss	1	1	0
Mar.	2—Kane, M.	1	1	0	June 22—McMullen, J.	0	10	0
June	1—Komesarook, M.	0	10	6	27—McRobertson	1	1	0
Aug.	6—Levy, A.	1	1	0	Oct. 1—Martin, E.	1	0	0
Sept.	12—Ludbrook, G.	0	10	0				
Nov.	11—Longhurst, W. E.	1	1	0				
Nov.	13—Little & Co., W.	1	1	0				

July 1—Noske Bros.	1	1	0	Oct. 3—Es. late Russell,			
Oct. 1—Nicholson, W.	0	10	0	Geo.	5	5	0
Nov. 28—Noonan, J.	1	1	0	14—Roberts, Harry	0	5	0
Dec. 2—Nth. West. Fruit				Nov. 18—Ryan, Mrs. A.	0	5	0
Growers Ass.	2	2	0	Dec. 19—Russell, Major Phil-			
Dec. 8—Nicholson, A. H.	0	10	0	ip	5	5	0
May 25—Nevett & Nevett	1	1	0	22—Read, Geo.	1	0	0
June 30—Nicholson, A. E.	1	1	0	Jan. 19—Rosenthal, Mark	0	5	0
30—Nicholson, A. H.	1	1	0	28—Rowell, Mrs.	1	0	0
Oct. 7—O'Keane, D. J.	0	5	0	Feb. 6—Ralph, R. E.	1	1	0
Nov. 20—Old Col. Asso.	3	3	0	23—Roberts Bros.	1	1	0
Mar. 26—Oxbrow & Co.	0	5	0	Mar. 3—Ronaldson Bros. &			
Apr. 8—Oliver, J.	1	1	0	Tippett	1	1	0
June 30—O'Dea, A. A.	0	10	6	9—Rowlands, E.	1	1	0
				13—Rowan, W. J.	1	1	0
				19—Rosenthal, Rev.	1	1	0
				23—Robinson Bros.	1	1	0
				25—Reeve, Jonathan	0	10	6
July 4—Proctor, Miss M. A.				Apr. 20—Est. of Reid &			
F.	1	1	0	Sons	1	1	0
8—Price, E. H.	1	1	0	21—Reynolds, J. A.	2	2	0
18—Pizzy & Son, G.	2	2	0	May 4—Ritchie, W.	1	1	0
Aug. 28—Penny & Son, J.	1	1	0	5—Roff, I.	1	1	0
Sept. 9—Pearce & Co., John	1	1	0	June 9—Ramsey, R.	1	1	0
Oct. 23—Page, Albert	1	1	0	26—Richards, Mrs. G.	1	1	0
27—Pearce, J.	1	1	0				
Nov. 14—Pittard, A. J.	1	1	0	July 9—Scott, A.	1	1	0
Dec. 8—Pinkerton, F.	1	1	0	10—Spring, Dr.	1	1	0
15—Potz, J.	0	10	0	17—Stevens, J.	0	10	6
Dec. 1—Purdue, Val	0	5	0	Aug. 4—Selwood, J.	1	0	0
Jan. 13—Pitfield, A.	0	5	0	20—Stewart, Donald	1	1	0
29—Payne, G.	0	5	0	Sept. 5—Smith, J. Donis	1	1	0
31—Pateron, W.	1	1	0	5—Smith, Mrs. J.			
Feb. 3—Pearse, R.	1	1	0	Donis	1	1	0
12—Palmer & Co., A.				Oct. 2—South Brt. In. Co.	1	1	0
M.	1	1	0	10—Symons Bros.	1	1	0
13—Philpot, Sam	1	1	0	10—Smith Pty. Ltd.			
Mar. 7—Pratt, D.	1	1	0	James	1	1	0
16—Please Box	4	12	0	Dec. 19—Swallow & Ariel	1	1	0
17—Punshon & Wilkie	1	1	0	Jan. 15—Smith, F. M.	0	5	0
24—Petchall, F.	0	10	6	29—Suttons	1	1	0
Apr. 23—Please Box	0	10	0	Feb. 6—Smith, T. J.	1	1	0
May 29—Pierce, A. B.	0	10	6	23—Strong Bros.	0	10	6
June 5—Philp, C. S.	0	10	6	Mar. 4—Smith, A.	1	0	0
11—Permewan, Wright				Mar. 24—Singer Sewing			
& Co.	0	10	6	Machine Coy.	0	10	6
23—Peacock, Sir A.	1	1	0	Apr. 7—Sharp Bros.	1	1	0
25—Proctor, Miss M. A.				June 1—Stark, W. A.	1	1	0
F.	1	1	0	1—Sim & Co., R.	1	1	0
25—Peterson, H C.	1	0	0	20—Sargood Bros.	1	1	0
				July 2—Taylor, Jnr., R.	1	1	0
July 8—Robinson, D.	2	2	0	7—Thompson, W. D.	1	1	0
14—Rodiger, O. H.	1	1	0	15—Trekardo Bros.	1	1	0
28—Rumler, A.	1	0	0	31—Turner, Miss E. B.	1	1	0
29—Ramsay, R. H.	0	10	6	Aug. 12—Tonkin, Phil	1	1	0
30—Russo, G.	0	10	0	Sept. 18—Thomson, F. C.	1	1	0
Aug 1—Redpath, W. R.	5	5	0	Nov. 4—Tunbridge & Sons			
7—Richards & Co., P.				R.	1	1	0
S.	1	1	0	5—Titheridge, W.	1	1	0
Aug. 15—Ridings, J. L.	0	10	6				
27—Rogers, H.	0	10	0				

	27—Treadwell, W. J. . .	1	1	0
Dec.	3—Thomas, Liddon . .	1	1	0
Jan.	21—Tyler & Co., J. . .	1	1	0
Feb.	25—Troup, H. G. . .	1	1	0
	27—Thomas, W. E. . .	0	10	6
Mar.	10—Trotman, A. . .	1	1	0
May	14—Thomas & Sons, W. C.	2	2	0
	22—Thomas, Jas. . .	1	1	0
	25—Tinworth, C. . . .	1	1	0
June	10—Sim, Robert Taylor	1	1	0
	24—Tonner & Ellis . .	1	1	0
	25—Thiessen, F. . . .	0	10	6
	26—Tulloch & King . .	1	1	0
Sept.	3—Vernon, H. J. . .	0	10	0
June	21—Vince, E.	1	1	0
	25—Vawdrey, E. G. . .	0	10	0
July	1—Walker, D.	1	1	0
	3—Whykes, J.	1	1	0
	7—Walker, Rev. J. . .	1	1	0
	24—Wilson, M. S. . . .	0	10	6
	28—Walker & Co., Chas.	1	1	0
	31—Wyatt, Henry . . .	1	0	0
Aug.	1—Williams, T.	0	5	0
	14—Whiteside, M. E. .	0	10	0
Aug.	25—Walker, C. E. . . .	1	1	0
	27—Walsh, Alfred . .	1	1	0
Oct.	13—Waller, G.	1	1	0
	21—Wilson, A. N. . . .	0	10	9
	22—Waller, Roy	1	1	0
Nov.	17—Walker, J. T. . . .	1	1	0
Dec.	22—Wilson, J. W. . . .	1	1	0
	23—Weldon, M.	0	10	0
Jan.	6—Wilson, T. P.	0	10	0
	23—Wills, W. D. & H. O.	2	2	0
Sept.	25—White, W.	1	1	0
Mar.	11—White, J.	0	10	6
	17—Wright, F.	0	10	6
	18—White, A. E.	1	1	0
Apr.	8—Wardle & Son, H. . .	1	1	0
May	11—Williams, F. & F. . .	1	1	0
	28—White, E.	0	10	6
June	5—Woodward, F.	1	1	0
	25—Wright, C.	1	1	0
	26—Wastell, V. H. . . .	1	1	0
Sept.	26—Young & Co., R. . .	1	1	0
May	19—Yeoman Bros. . . .	0	5	0

BANKS.

Sept.	11—Union Bank	3	3	0
	17—Commercial Bank	2	2	0
Dec.	24—National Bank . .	3	3	0
Jan.	14—Bank of Victoria .	3	3	0
Feb.	24—E.S.A. Bank	2	2	0
Mar.	26—Bank of N.S.W. . .	3	3	0

May 27—Royal Bank . . .	2	2	0
June 20—Bank of Australasia	2	2	0

BOROUGH COUNCILS.

Creswick	1	0	0
Ballarat City Council . . .	18	0	0

BEQUESTS.

Bequests to the amount of £1935 9/2 have been received.

BENEFITS AND ENTERTAINMENTS.

Ballt. Football League . .	1	14	4
Police and Postal Sports . .	52	0	0

CHURCH COLLECTIONS.

Ballarat Charity Sunday . .	112	0	0
R. C. Collection	14	0	0

FRIENDLY AND OTHER SOCIETIES.

July 30—Yarrowee Lodge, V.C.	2	2	0
Aug. 13—Learmonth Lodge, V.C.	1	1	0
Sept. 4—Pioneer Lodge, No. 11, I.O.O.F.	1	1	0
Nov. 18—No. 4 Branch A.N.A.	1	1	0
Dec. 12—Manchester Unity, I.O.O.F.	1	1	0
17—Orion Lodge, V.C. . . .	2	2	0
17—St. John's Lodge, V.C.	2	0	0
30—East A.N.A.	1	0	0
Apr. 15—All Nations Lodge, No. 28	2	2	0
21—A.N.A. Conference . . .	5	0	0
June 17—Fiery Creek Lodge .	1	1	0
30—Ballt. Lodge, 114 V.C.	2	2	0

GOVERNMENT GRANT.

Government Grant	2500	0	0
----------------------------	------	---	---

OLD AGE PENSIONS.

Old Age Pensions	2380	8	6
----------------------------	------	---	---

HOSPITAL FOR INSANE.

Hospital for Insane	783	8	7
-------------------------------	-----	---	---

LISTS.

July 22—Employees Ballarat Woollen Mills	6	10	6
31—Employees Gas Co. . . .	4	9	0
Aug. 18—Employees Gas Co. Show Room	0	16	6
Oct. 6—Employees Berry, Anderson & Co.	1	10	6

13—Employees Myer Woollen Mills	8	10	0
Dec. 18—Employees Harris, Powell & Sandford	3	9	0
29—Employees Harrys	1	0	0
Jan. 28—Employees Ronald- son Bros. & Tip- pett	3	0	0
Feb. 27—Employees Oliver & Stevens	1	10	0

SHIRES.

Shire of Avoca	3	3	0
Shire of Talbot	0	10	6
Ballarat Shire	20	0	0
Buninyong Shire	25	0	0
Dimboola	1	1	0
Ballan	7	10	0
Corio	5	0	0
Grenville	10	0	0

SPECIAL DONATIONS.

Evans, W.	2	0	0
Whitney, J.	1	0	0
Masters, B.	5	0	0
Com. Travel. S. C.	25	0	0
Whitney, J.	2	0	0
Lamb, J. R.	1	1	0
McGowan, J. J.	30	0	0
Art Students— School of Mines	10	10	0
Community Singers	7	0	0

Brennan, Late Peter	50	0	0
Anonymous	3	0	0
Gray	1	1	0
Bond, W. John	1	1	0
Hood, F. W.	1	1	0
C. B. Australasia	3	3	0
Silver Club	1	1	0
Hurring, Miss	1	0	0
Anonymous	5	0	0
Lederman, Mr.	7	5	0
Fahey, J.	1	0	0
Hoare, Mr. W. J.	13	5	0
Tunbridge & Co.	7	15	0
Ambrose, W.	1	1	0
Bell, Hon. Alex.	10	10	0
Pat. Brennan Estate	50	0	0
Sargood Bros.	2	2	0

CHINESE.

Nov. 5—On Wah	0	10	6
Dec. 5—Chockson, Dr.	1	1	0
4—Kee Lee	0	1	0
5—Sun Tea Loong	0	10	6
12—War, Sam	0	10	6
16—Den, George	1	1	0
Feb. 11—Cheong Leong, J.	0	10	6
20—Chinese Gardeners	5	5	0
May 12—Goon, F. S.	1	1	0
13—Lew, Harry	0	5	0
21—King, C.	0	10	0
June 1—Don Yok Hong	0	5	0
16—Chinese Melbourne	13	4	0



Life Governors.

- | | | |
|--|---|---|
| <p>Albiston, Rev. J.
Allanby, Ven. Arch-
 deacon
Alien, J
Armstrong, G.
Ayrey, C.
Aitken, J.
Alexander, E.
Anderson, W. R.
Ashton, Miss Mary
Atkinson, Mrs. D.
Allen, D.
Allen, Hugh
Anderson, —</p> | <p>Chaffer, Mrs. C.
Connell, D O.
Champion, J.
Clarkson, Wm.
Cooke, Mrs. Ellen
Collins, Thos.
Curzon-Siggers, Rev.
Cameron, C.
Coghlan, Mrs. J.
Clarke, Lt. E., R.N
Clarke, W. L. R.
Cadden, Helen
Cox, W
Cowley, R.
Calwell, A. G.</p> | <p>Gray, H. C.
Grant, E. C.
Green, J. C. G. junr.
Greenwood, A.
Gilbert, A. N.
Glover, R.
Gibbings, Mrs. Vio.
Grant, P.
Gullen, M
Gardiner, F.
Guttman, Mrs. J.
Glasson, Lousia</p> |
| <p>Bairds, S.
Ballhausen, G. H.
Bailey, W.
Bell, Alex., Mrs.
Barnes, F. W.
Boyle, J.
Brennan, P.
Burke, W.
Bray, T.
Barry, W.
Barry, R. H.
Brown, A.
Brown, H.
Brown, J.
Burdeau, A.
Bradbury, H.
Blyth, C. B.
Brown, Robson
Betts, Benjamin
Brown, J.
Burrow, Con. H.
Bodycomb, Miss
Boustead, W.
Bull, Miss Ada
Burridge, Rev. W.
Brooks, William
Bell, Mrs. J.
Barry, J.
Brazenor, Marion</p> | <p>Dawson, H.
Davis, J.
Dempsey, J.
Donovan, Alex.
Davies, L. M.
Davies, Mary
Douglas, G.
Downing, H.
Degan, M.
Donell, M. O.
Doolan, J.
Dewer, Mrs. H. A.
Davey, J.
Dickinson, Thos.
Daly, E.
Dufлот, F. P.
Davies, Dr. W. E.
Davies, Mrs. M. A.
Dunn, J. N.
Drummond, James
Dempster, Alex.</p> | <p>Hall, J.
Hassell, J.
Harrison, W.
Hayden, Rev. W.
Hefferman, —
Hughes, J.
Herbert, H. C.
Hayden, W.
Hennah, Captain
Higgins, E.
Harris, J. W.
Hughes, W. M.
Herbert, Geo.
Hocking, Henry
Hughes, David
Hager, A. W.
Humphries, W. T.
Hayden, Laura
Haslip, Elizabeth H.
Heinz, Sophie
Heinz, Mrs. C.</p> |
| <p>Campbell, R.
Clark, D.
Clark, A.
Cochett, W.
Corbett, M.
Cassidy, T.
Creswick, J.
Cumming, J. T.
Collins, J. P.</p> | <p>Eaton, B. F.
Ellis, Rev. R.
Eagan, J.
Edwards, J. B.
Evans, T.
Egerton, Wm.</p> | <p>Johnson, J.
John, J.
Jones, W.
Jones, W. H.
Jackson, E.
Jones, D.
Jones, J.
Jones, J. H.</p> |
| | <p>Fern, W.
Franklin, F. F.
Franklin, Janet
Fraser, T.
Fitzgerald, E.
Foord, Mrs. Cath.
Frazer, Margaret
Franklin, Ed. E.</p> | <p>Kean, C.
Kent, R.
Knight, Rev. S.
Kennedy, D.
Kelly, J. S.
Kirby, J.
Kinane, W.
Kileen, R.
Kirton, J. W.
Kim Goon Lunn</p> |

LIFE GOVERNORS—(Continued).

Kirk, A.
 Kline, Adelaide M.
 Kenny, Jean
 Kenny, W. J.
 Lie Kong
 Lacy, J.
 Liddle, W.
 Lombard, J.
 Lonion, J.
 Lloyd, J.
 Lenehan, Rev. T.
 Lewers, G.
 Ludbrook, G.
 Lewis, W.
 Lugg, A.
 Larter, Mrs. J. W.
 Lake, H.
 Lee, Edward
 Lyons, J.
 Lewis, Rev. W. H.
 Langsford, F. B.
 Lazarus, Ruby
 Lazarus, Mark
 Lucas, Mrs. E.
 Lanigan, E.
 Marsh, W.
 Moss, J.
 Marks, Elkane
 Marks, Mrs. S.
 Marx, A.
 Malyon, Mrs. L.
 Maughan, W.
 Meagher, J.
 Munro, G.
 Martin, J.
 Moule, F., Arthur
 Morrell, W. H.
 Moran, J.
 Mahon, J.
 Murphy, J.
 McCutcheon, Rev. J.
 Musgrove, H.
 Moncton, R.
 Morgan, G.
 Morris, T.
 Murphy, M.
 Madsen, Rev. A.
 Moonie, James
 Matthews, Joseph
 Matthews, Harriett
 Marshall, Rev. J. Felix
 McCann, P.
 McCarthy, Rev. E.
 McBain, D.
 McKenzie, Donald
 Maddern, Richard
 McGinley, James
 MacKenzie, G.
 McNaught, Miss
 Millington, J. B.
 McGrath, Maurice
 McKay, H. V.
 McKenzie, R. L.
 Nicholson, J.
 Neville, Rev. S.
 North, J. J.
 Nicholas, W.
 Nicholson, Alex.
 Nichol, R. L.
 Nimon, R.
 Neil, Hugh
 O'Brien, T. J.
 O'Donnell, D.
 O'Grady, M.
 O'Kee, W.
 O'Loughlin, T. J.
 O'Neil, S.
 O'Neil, J.
 O'Dea, A. A.
 Olden, Mrs. S. L.
 Paine, W. L.
 Palmer, W.
 Partridge, S. D.
 Pearce, J.
 Patterson, J.
 Perroux, G.
 Pearce, G.
 Payne, Mrs. W. L.
 Philp, Rev. R.
 Priest, Wm.
 Purcell, Sergeant
 Pitty, William
 Pittard, Mrs. A. J.
 Pinkerton, F.
 Price, E. H.
 Ronald, Miss Catherine
 Read and Roy
 Richardson, S.
 Randall, D.
 Robinson, R.
 Robinson, J.
 Robinson, G. C.
 Rain, W.
 Rede, W.
 Rees, Miss A.
 Roberts, W.
 Robertson, C.
 Robertson, J.
 Rail, J. W.
 Rail, Mrs. C. R.
 Richards, Geo.
 Rodgers, Mr.
 Ross, James
 Rusden, A. S.
 Russell, Philip
 Scott, G.
 Sears, W.
 Shoppee, Elsie
 Simson, C. N.
 Simpson, J. N.
 Skehan, Rev. J.
 Smith, J.
 Smith, G. H.
 Stephenson, James
 Stevenson, T.
 Sullivan, Rev. J. D.
 Summers, F.
 Sharp, A.
 Sharp, A.
 Swan, A.
 Stewart, D. J.
 Saunders, Theo.
 Stocks, A. T.
 Stewart, Const. A.
 Sloan, John
 Swan, Wm.
 Sergeant, T.
 Stephens, Wm.
 Squires, R. B.
 Sorensen, Anton
 Scullin, J.
 Shelley, J. J.
 Saunders, S. M.
 Steel, Inspector
 Shoppee, Rosa
 Slater, Maud
 Salter, Catherine L.
 Sauer, Frank
 Stevenson, Const. S.
 Smyth, W. E. F.
 Sullivan, D.
 Suffren, C.
 Taylor, R.
 Taylor, Mrs. C.
 Troup, T. M.
 Twomey, T.
 Thomas, W.
 Thomas, Wm.
 Thomas, T.
 Thompson, Mrs. M.
 Thompson, W.

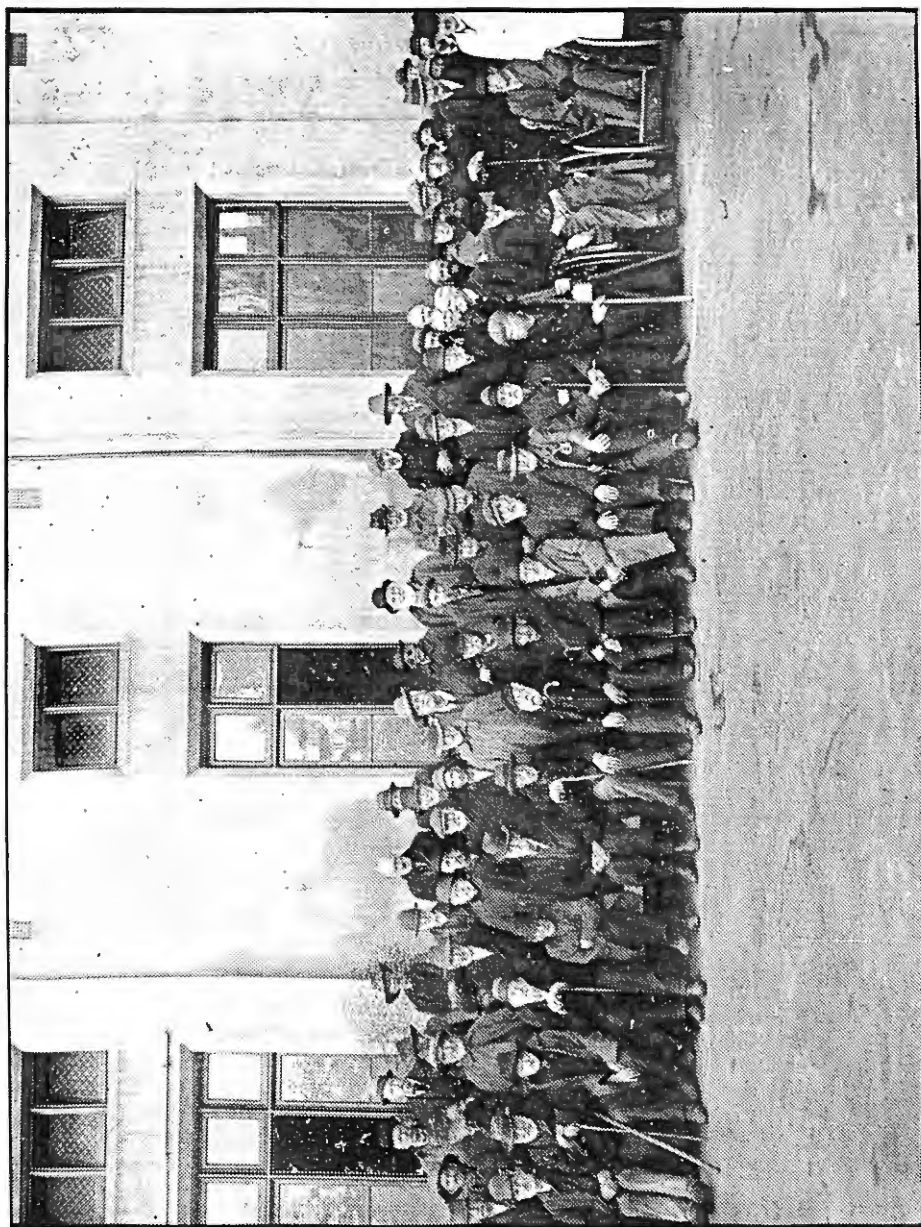

MALE INMATES.

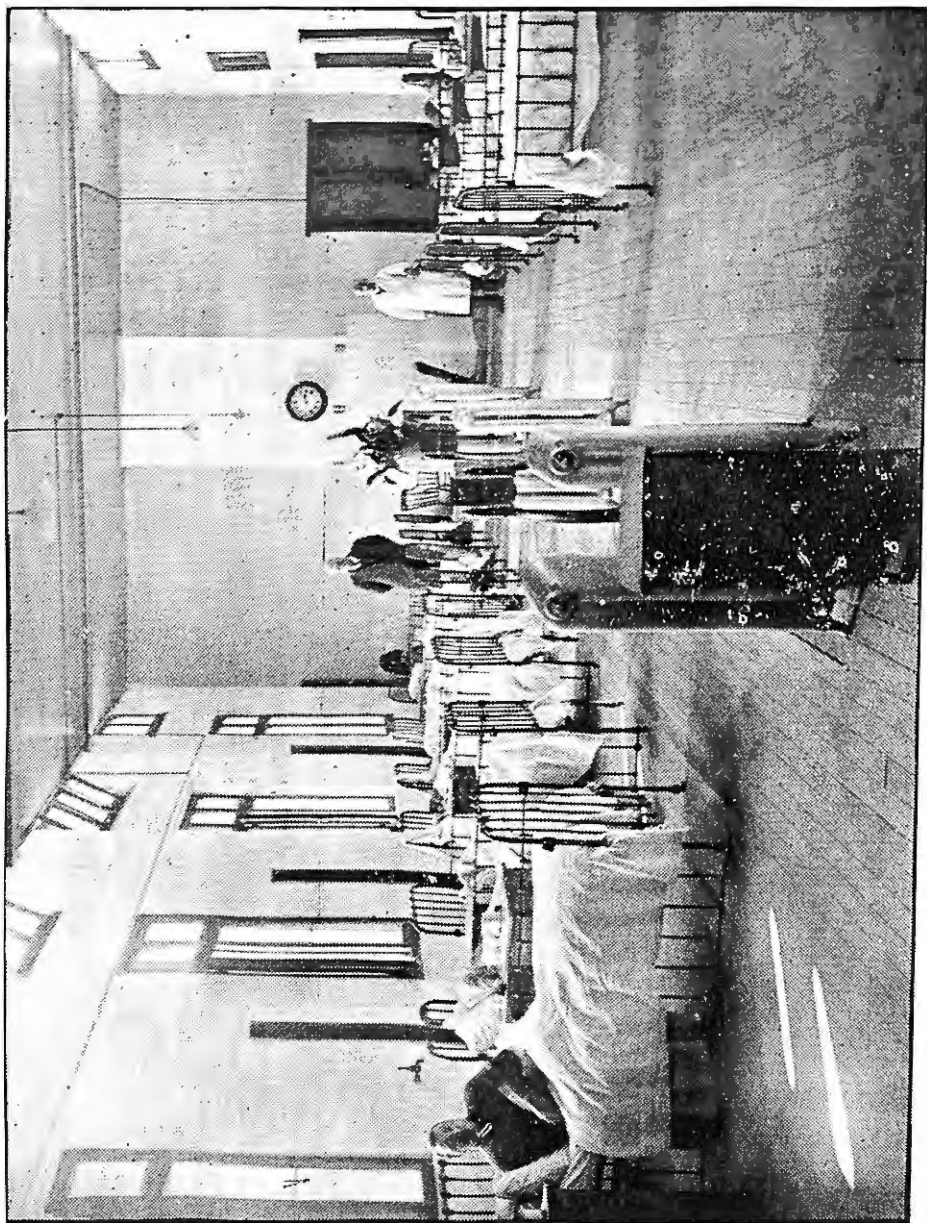

NO. 1 MALE SICK WARD.

LIFE GOVERNORS—(Continued).

Thomas, O.
Thomas, Mrs. W. C.
Tucker, Dean
Tow, J. Lee
Tweedie, Daisy.
Valient, F.
Vipon, Thomas
Wanliss, T. D.
Watson, W. R.
Westcott, T.
Whittaker, J.

Williams, J.
Williams, T.
Wilson, J.
Ware, J.
Wilson, J.
Welsh, Wm.
Wright, Wm.
Wright, W. J.
White, H. I.
Wilson, A.
White, W.
Whilta, R.

Walker, D.
Williams, Colonel
Williams, M.
Walters, W. H.
Wilson, J. W.
Wilson, Rev. J. G.
Wasley, Mrs. R.

Youden, C.
Young, Rev. R.
Young, M.
Young, Mrs. E.

