

The Sixty-Seventh Report  
OF THE  
COMMITTEE OF MANAGEMENT  
OF  
THE BALLARAT DISTRICT  
BENEVOLENT HOME  
AND  
Maternity Hospital  
(INCORPORATED),

Together with a List of Contributions  
Statement of Receipts, Disbursements, &c.

FOR THE  
YEAR ENDING 30th JUNE, 1924.

---

BALLARAT :  
Berry, Anderson & Co. Printers, etc., Sturt Street and Dana Street.

## Names of Office-Bearers to July, 1925.

---

### President :

Mr. W. HOARE, 1916.

### Vice-Presidents :

Rev. FATHER KERIN, 1917. W. R. ELSWORTH, 1919.

### Hon. Treasurer :

L. LEDERMAN, 1902.

### Committee of Management :

J. N. DUNN, 1898	E. H. PRICE, 1914
J. MACLEOD, 1898	J. OLIVER, 1914
WM. WHITE, 1904	J. FRASER, 1915
C. H. EYRES, 1906	G. H. BALHAUSEN, 1915
A. LEVY, 1907	W. J. CARTHEW, 1920
A. J. PITTARD, 1907	H. T. WARDLE, 1919
J. DRUMMOND, 1909	W. R. REDPATH, 1920
W. D. THOMPSON, 1909	A. E. NICHOLSON, 1921
HON. A. BELL, M.L.C., 1910	REV. ROSENTHAL, 1922
C. W. GROWCOTT, 1912	W. A. STARK, 1923.
REV. JOHN WALKER, 1913	

### Hon. Medical Officers :

Dr. J. M. GARDINER, Dr. W. A. SPRING.

### Hon. Consultant in Mental Cases :

Dr. WALTER H. BARKER.

### Hon. Oculist :

Dr. AFFLECK SCOTT.

### Hon. Dentist :

Mr. T. P. WILSON.

### Hon. Solicitor :

Mr. F. PINKERTON.

### Non-Resident Surgeon :

Dr. E. A. H. GUYMER.

### Secretary and Superintendent :

Mr. CON. H. BURROW.

### Matron :

Miss M. GENT.

### Auditors :

Messrs. G. BARKER and J. A. BLIGHT.

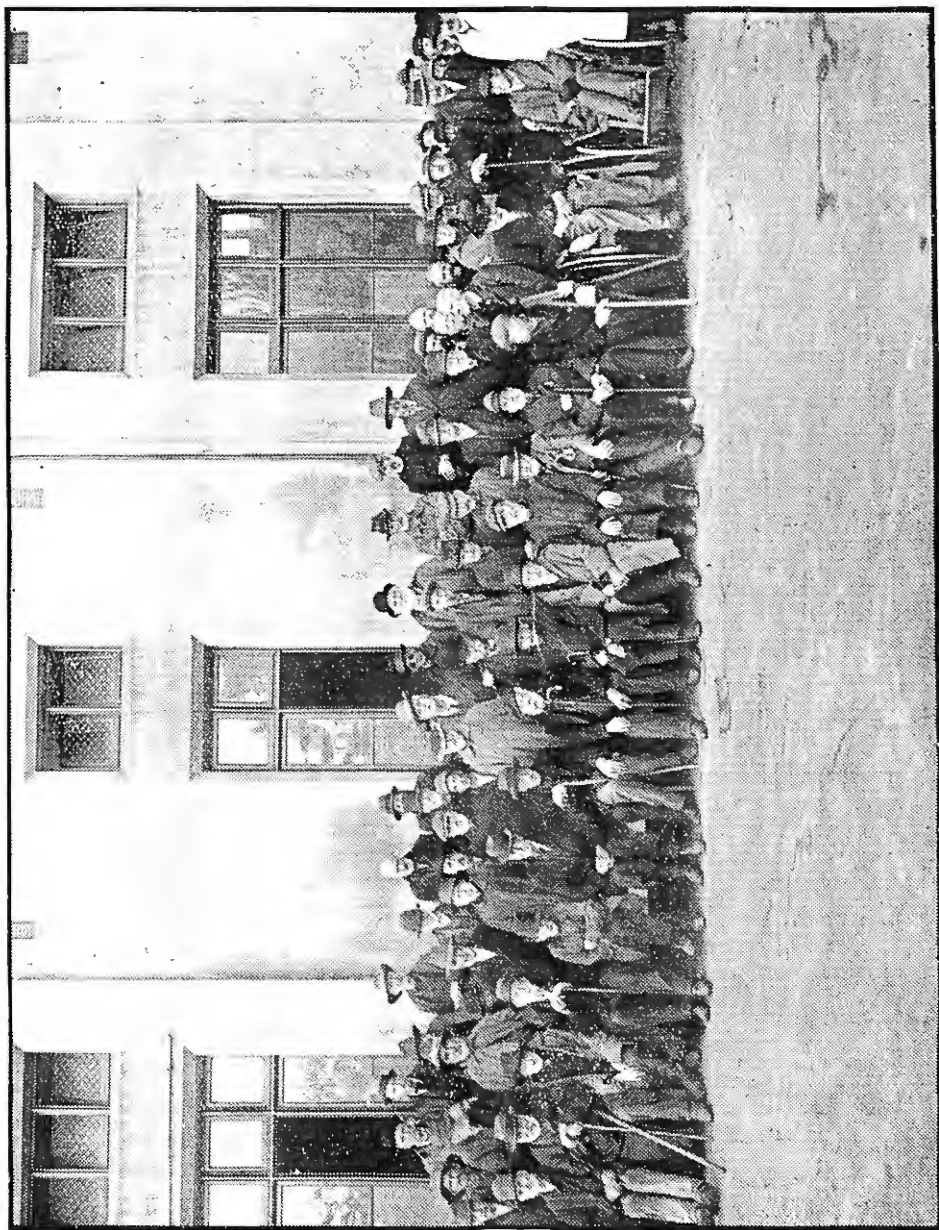

MALE INMATES.

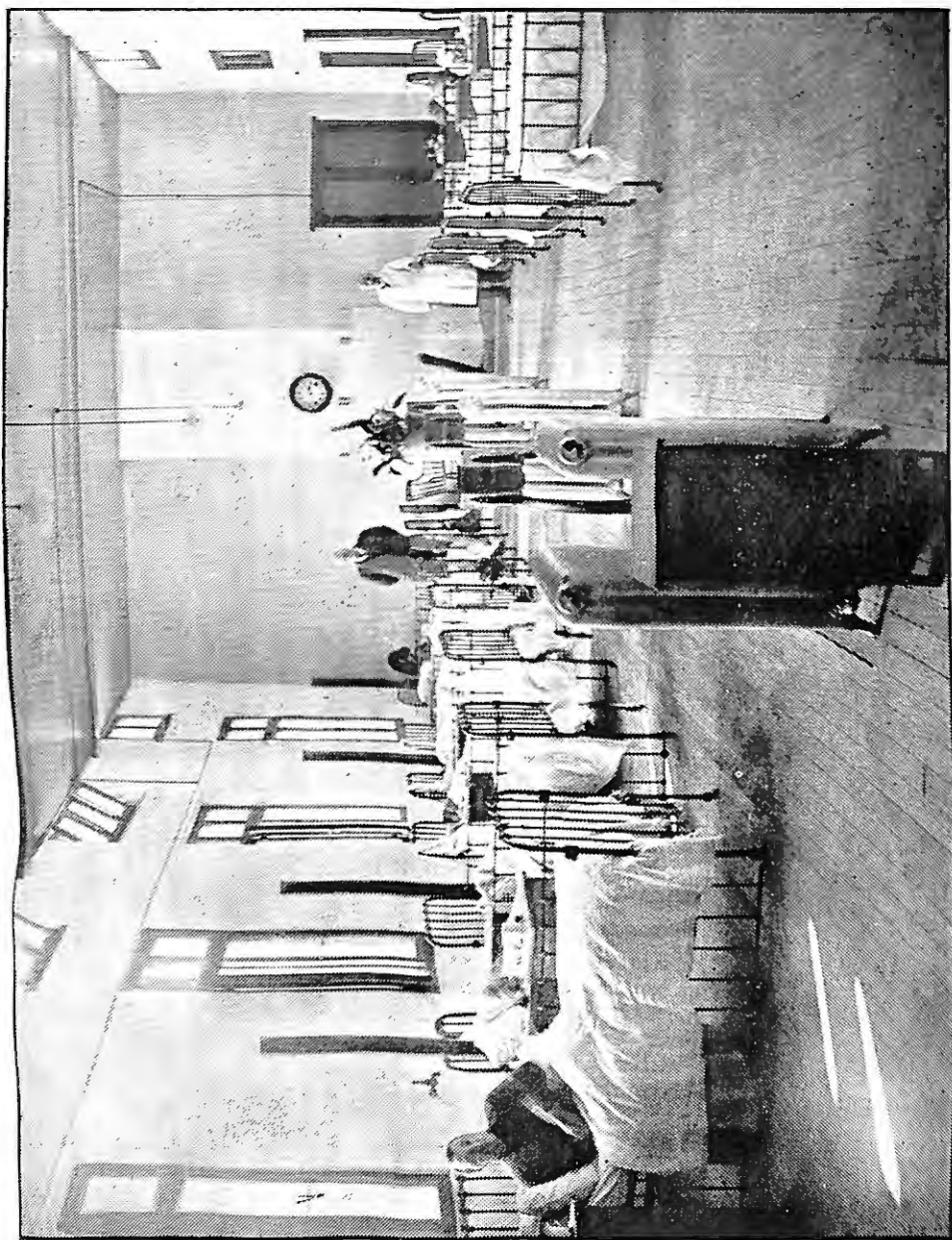

NO. 1 MALE SICK WARD.

**Sixty-Seventh Report of the Board of  
Management**  
OF THE  
**BALLARAT DISTRICT BENEVOLENT HOME  
AND MATERNITY HOSPITAL**  
(Incorporated)

FOR THE YEAR ENDING 30th JUNE, 1924.

TO THE GOVERNORS AND SUBSCRIBERS.

In accordance with the annual custom, your Board has the honor to lay before you for your consideration the Report and Balance Sheet for the year ended 30th June, 1924.

FINANCIAL.

The income for the year was £17,897/10/10, and the expenditure £16,686/2/5, being £1,211/8/5 less than the receipts. The overdraft now amounts to £536/1/9, as compared with the overdraft of £1,751/9/8 on 30th June, 1923.

1—HOME.

The daily average number of inmates for the year was 207.87, being 16.27 more than last year. The number of inmates in the Home on 30th June, 1924, is 193, as against 226 last year.

	Males.	Females.	Total.
Number remaining in Home, 1st July, 1923 . . . . .	140	86	226
Admitted during the year . . . . .	99	82	181
Total . . . . .	239	168	407
Discharged . . . . .	80 {	76 {	214
Died . . . . .	40 } 120	18 } 94	
Remaining in Home, 30th June, 1924 . . . . .	119	74	193

The average annual cost per head for maintenance was £36/3/6½, as against £35/0/8½ for the previous year—an increase of £1/2/10½.

3.—OUT-DOOR RELIEF.

Applicants for Out-door Relief have received that full consideration which has always been characteristic of these departments.

4—LIFE-GOVERNORS.

The following Life-Governors have been appointed during the year :—Mr. A. G. Calwell and Mr. D. Sullivan.

## 5—SPECIAL DONATIONS AND EFFORTS.

Mr. A. C. Curnow, £1/1/-; Mr. R. Little, £8/3/-; Ballarat Football League, £6/8/9; Mr. G. Stewart, £7; Rokewood Football Club, £1/5/-; Trustees of the Estate of late Patrick Brennan, £100; late Doctor A. G. McGowan (per J. J. McGowan, Esq.). £25; late Alfred Felton Charitable Fund, £130; late Edward Wilson Charitable Fund, £70; South City Football Club, £2.

## 2. MATERNITY HOSPITAL.

The number admitted to the Maternity Hospital was 53; 49 children were born—33 males, 16 females, four still-born.

## 6—BEQUESTS.

Bequests amounting to £6,058/11/7 have been received.

## 7—OFFICE-BEARERS.

It will be the business of this meeting to elect a President and two Vice-Presidents, Hon. Treasurer, and seven members of Committee, who retire by the effluxion of time, and offer themselves for re-election, together with the retiring President (Mr. J. Fraser). It will also be necessary to elect Honorary Solicitor, Honorary Medical Officers, Honorary Dentist, Honorary Oculist and two Auditors.

## 8—GENERAL.

A review of the past year's work discloses many important events which call for notice.

## UNVEILING OF TABLET.

The unveiling of the tablet erected by the Board of this Institution to the memory of our late highly esteemed medical officer, Dr. McGowan, on 13th June last, took place at the Home. The subscribers and inmates fully appreciated the great work that Dr. McGowan had done during his 20 years as medical officer. He was genial and obliging, and did all in his power to make the lives of the old folk happy and contented. One of the outstanding features of his character was his readiness at all times to help the poor, and the tablet will remain as a permanent record of the esteem in which he was held by all.

## Dr. GUYMER.

Dr. Guymer was appointed Medical Officer in the place of the late Dr. McGowan, and has occupied the position for twelve months, and carried out his duties in so kindly and considerate a manner that he has gained the confidence of the old folk.

## ENTERTAINMENTS.

During the year many entertainments were provided the inmates, and were greatly enjoyed by them. On several occasions the old folk themselves provided concerts of no mean order. The Soldiers, City and Salvation Army Bands submitted programmes on Sundays to the delight of all. I wish to extend my best thanks to all those people who helped to pleasure the inmates in this kindly way.

## SPIRITUAL HELP.

Our Spiritual assistants, both lay and clergy, have carried on their good work during the year, and have been constant in their attendance, and have given great comfort to the inmates, and our grateful appreciation is tendered to them for their efforts.

### Mr. GREENWOOD.

Mr. Greenwood, whose good work will live in the memory of all associated with the Home, died during the year. He was for 40 years ministering to the spiritual wants of the inmates.

### THE APPEAL.

During the year an appeal for £3000 was made to enable this Board to carry out certain necessary works at the Home. The highly satisfactory result was principally due to the untiring zeal and enthusiasm of a splendid working committee of both ladies and gentlemen, and especially to the assistance of a few gentlemen not members of our Board. Mayor and Mayoress W. Elsworth, and also, in their turn, Mayor and Mayoress R. J. Cooke, lent great assistance to the movement. We realise that the appeal was made in a season of depression, and our time being limited, it speaks volumes for the organising work of the Committee and the generous spontaniety of the citizens of Ballarat and district. The ladies of Ballarat and district worked with unabated energy, and the splendid result of £1000 collected by them calls for our very grateful thanks. The appeal resulted so successfully that we are now in a position to carry out the very necessary work at the Home.

### HIGH TEA.

The ladies who have for 23 years provided high tea to the inmates repeated their thoughtful effort this year, and my thanks are given them.

### HONORARY STAFF.

The Honorary Staff deserve my best thanks for their many valuable services rendered. These gentlemen are always willing when called upon to give thier services to the Institute.

### THE STAFF.

It affords me pleasure to report that our staff, viz., Mr. Con. Burrow (Secretary and Superintendent), Matron Gent, and Mr. W. Palmer (Collector), and the staff generally work together in an admirable manner. Their heavy responsibilities are borne in a cheerful and willing spirit. The general cleanliness and perfect order maintained in the whole establishment speaks highly for the good management, and our best thanks are due to all concerned for the very fine way in which they carry out their duties.

### NURSE TUXEN.

The death of Nurse Tuxen shortly after resigning her position as maternity nurse was greatly regretted.

### THE PRESS.

I have also to thank the Press for their kind assistance in publishing reports of our meetings, etc., which prove very helpful to us.

### CHRISTMAS TREE.

In addition to the usual treat at Christmas, a Christmas Tree was given by our lady friends for the first time. This gave great pleasure to the old folk, and recalled to them happy memories of their youthful days. A concert terminated a very enjoyable evening, and to the ladies and gentlemen who subscribed to and organised the effort I extend my heartiest thanks.

## PICNIC BY THE MAYOR.

During the year his Worship Mayor R. J. Cooke kindly invited all the old folk to a picnic at the Gardens, which was a most enjoyable treat, and during the proceedings the Mayor expressed the pleasure he felt in doing something for their enjoyment. The old folk gave the Mayor a hearty cheer for his thoughtful kindness.

## IMPROVEMENTS.

In addition to the extensive and valuable improvements already effected, a great deal yet remains to be done. Among the more important is the rebuilding of the out-door recipients' delivery room and store rooms. The sewerage of the building will mean to us an expenditure of a very large sum of money. The painting of the front of the building must soon be undertaken, and this also will involve the outlay of a considerable amount

## OPENING OF WOMEN'S NEW SITTING ROOM.

As a result of representation made to the then Treasurer of the State, Sir W. McPherson, it was agreed that the congestion in our women's department should be relieved by erecting a new women's day room, addition to the women's dining room, and matron's quarters.

The Hon. Sir Alex. Peacock and Lady Peacock kindly consented to perform the ceremony of opening these new buildings. The function took place on Saturday, 26th July, in the presence of a large and representative gathering of friends of the Institution.

These additions fill a long-felt want, and assist materially in affording that comfort to the aged female members which our subscribers would wish them to have.

The furnishing of the women's day room has been in part supplied by several generous supporters of the Home. It is desired that further assistance in regard to furnishing both the women's and men's day room be obtained. Donations for this purpose will be gratefully accepted.

## RENOVATIONS.

A great deal of work has been done during the past year by the Building Committee. All of the interior walls of the buildings have been plastered. The wood-work of the wards and passages has been painted. The expense involved has been heavy, but the improvement to the appearance of the wards, as well as the added comfort to the inmates justify the outlay.

In conclusion, as President, I thank the Board for the assistance and courtesy afforded me at all times. I have endeavored to faithfully fulfil my duties, and the work has been a pleasure to me, and I trust to be able to do all in my power in the future to assist this noble Institution in the good work which it is doing.

J. FRASER, President.

July, 1924.



## MEDICAL REPORT, 1923-24.

MONTH	Cases Treated		Births		Deaths.	
	M	F	M	F	M	F
1923—July ... ..	2	7	2	1	4	2
August ... ..	10	4	4	3	6	3
September ... ..	8	1	5	1	6	—
October ... ..	24	14	6	—	1	5
November ... ..	10	2	4	1	2	1
December ... ..	5	3	—	—	2	—
1924—January ... ..	11	4	4	2	2	—
February ... ..	17	8	3	2	3	2
March ... ..	14	5	1	1	3	—
April ... ..	12	13	—	—	2	—
May ... ..	7	12	3	5	2	1
June ... ..	8	2	2	2	6	1
	128	75	34	18	39	15

## ATTENDANCES AT MEETINGS, 1923-24.

Name.	Office.	General Meetings	Executive Meetings.	Remarks
Mr. J. Fraser	President	14	9	
Mr. G. H. Ballhausen	Vice-President	14	8	
Mr. W. Hoare	Vice-President	11	6	
Mr. L. Lederman	Hon. Treas.	14	9	
Mr. J. N. Dunn	Committee	—	—	
Mr. J. MacLeod	"	—	—	
Mr. W. White	"	9	—	
Mr. C. H. Eyres	"	9	—	
Mr. A. Levy	"	2	—	
Mr. A. J. Pittard	"	11	—	
Mr. J. Drummond	"	11	—	
Mr. W. D. Thompson	"	12	—	
Hon. A. Bell, M.L.C.	"	8	4	
Mr. C. W. Growcott	"	13	8	
Rev'd. John Walker	"	8	6	1 Month Leave
Mr. E. H. Price	"	7	6	3 M'ths Leave
Mr. J. Oliver	"	14	9	
Rev'd. Father Kerin	"	4	—	12 M'ths Leave
Mr. W. Elsworth	"	7	—	
Mr. H. Wardle	"	8	—	
Mr. W. J. Carthew	"	8	—	
Mr. W. Redpath	"	2	—	
Mr. A. E. Nicholson	"	11	—	
Rabbi Rosenthal	"	12	—	
Mr. W. A. Stark	"	7	—	

Number of Meetings held : General, 14 ; Executive, 10.

# STATEMENT OF RECEIPTS AND EXPENDITURE OF THE Ballarat District Benevolent Home and Maternity Hospital (Incorporated)

Period from 1st July, 1923, to 30th June, 1924 (inclusive).

Dr.

Cr.

<b>(A.)—ORDINARY RECEIPTS :—</b>			
Government Grant (Maintenance) . . . . .	£1574	0	0
Municipal Grants . . . . .	287	9	6
Local Contributions, as follow :—			
Private Subscriptions . . . . .	£509	12	0
Bequests under £100 . . . . .	218	7	2
Donations (unconditional) . . . . .	1469	16	6
Proceeds of Entertainments . . . . .	269	3	11
Hospital Sunday . . . . .	109	12	8
	2576	12	3
Interest upon Investments—			
Endowment Fund . . . . .	30	5	0
Reserve Fund . . . . .	984	4	1
	1014	9	1
Patients' Contributions—			
In-Patients . . . . .	689	2	3
On a/c Old-age Pensions . . . . .	2852	11	10
On a/c Lunacy Patients . . . . .	821	6	10
	4363	0	11
Sale of Refuse . . . . .	20	11	9
Miscellaneous . . . . .	11	12	0
Deposits . . . . .	196	7	4
Garden . . . . .	13	3	7
	241	14	8
	£10057	6	5
<b>(B.)—EXTRAORDINARY RECEIPTS :—</b>			
Bequests over £100 (unconditional) . . . . .	£5840	4	5
Total Extraordinary Receipts . . . . .	2000	0	0
	17,897	10	10
Advances or Overdrafts on 30th June, 1924 . . . . .	536	1	9
Outstanding Cheques . . . . .	3	19	6

<b>(A)—MAINTENANCE :—</b>			
<b>I.—Provisions—</b>			
Meat . . . . .	£613	9	6
Fish, Poultry, &c. . . . .	25	15	0
Butter, Cheese, &c. . . . .	185	8	6
Eggs . . . . .	0	6	0
Milk . . . . .	274	10	0
Bread, Flour, &c. . . . .	325	16	5
Groceries . . . . .	766	5	0
Potatoes, Vegetables, &c. . . . .	124	16	3
Malt Liquors . . . . .	0	6	0
	£2316	12	8
<b>II.—Surgery and Dispensary—</b>			
Drugs, Disinfectants, &c. . . . .	104	19	9
Dressings, Bandages, &c. . . . .	2	11	6
Ice and Aerated Waters . . . . .	0	16	0
	108	7	3
<b>III.—Domestic—</b>			
Renewal of Furniture . . . . .	96	5	0
Bedding, Drapery, &c. . . . .	389	13	6
Hardware, Brushware, &c. . . . .	72	10	6
Fuel . . . . .	664	16	6
Lighting . . . . .	110	16	6
Sundries . . . . .	129	10	9
	1463	12	9
<b>IV.—Establishment Charges —</b>			
Insurance . . . . .	22	10	11
Sanitary Charges . . . . .	67	10	0
Ordinary Repairs . . . . .	111	3	0
Telephone . . . . .	12	3	0
	213	6	11
<b>V.—Salaries and Wages—</b>			
Medical . . . . .	150	0	0

### AUDITORS' CERTIFICATE.

To the President and Members of the Board of the Ballarat District Benevolent Home and Maternity Hospital (Incorporated).

Gentlemen,—We have audited the Accounts and Books and verified the Securities and Policies of the Ballarat District Benevolent Home, for the year from 1st July, 1923, to 30th June, 1924, and we hereby certify that the same are correct and well kept, and truly set out the financial condition of the Institution, its income from all sources, and its expenditure on all accounts.

The Balance Sheet, to which we have appended our signatures, is correctly made up from the books of the Institutional position of the Ballarat District Benevolent Home and Maternity Hospital (Incorporated).

Yours obediently,

GEORGE BARKER, F.I.A.A., }  
 JOHN A. BLIGHT,            }     Auditors.

Grand Total . . . . . £18,437 12' 1

Inmates' Bonus . . . . .	181 10 0	
Nursing . . . . .	434 12 8	
Other Salaries and Wages	1567 8 2	
		2333 10 10

VI.—Miscellaneous—

Printing, Stationery, Postage, &c. . . . .	7 12 6	
Funeral Expenses . . . . .	61 1 0	
Cartage and Freight . . . . .	16 18 6	
Returns of Deposits, &c. . . . .	50 17 0	
Outdoor Relief . . . . .	136 5 7	
Tobacco . . . . .	140 1 6	
Sundries . . . . .	18 14 9	
		431 10 10

(B.)—ADMINISTRATION:—

I.—Management—

Official Salaries . . . . .	393 0 0	
Clerical Assistance . . . . .	104 15 8	
Collectors' Salaries . . . . .	128 0 0	
Collectors' Commission . . . . .	53 17 0	
Official Printing, &c. . . . .	46 19 6	
Official Advertisements . . . . .	29 13 0	
Law Charges . . . . .	25 15 0	
Interest on Overdraft . . . . .	49 12 3	
Fidelity Guarantee . . . . .	6 15 0	
Auditors' Fees . . . . .	8 8 0	
Travelling Expenses . . . . .	14 5 6	
		861 0 11

Total Ordinary Payments . . . . . 7728 2 2

(C.)—EXTRAORDINARY PAYMENTS—

Building . . . . .	2134 7 9	
		9862 9 11

(D.)—Amounts shown in Receipts' Column and

Credited to Other Funds . . . . .	6823 12 6	
Bank Overdraft brought forward from 30th June, 1923 . . . . .	1751 9 8	

Grand Total . . . . . £18,437 12 1

## As at 30th June.

	1920.			1921.			1922.			1923.			1924.		
	£	s.	d.	£	s.	d.	£	s.	d.	£	s.	d.	£	s.	d.
<b>Receipts—</b>															
Government Grant	1510	10	0	1500	0	0	1500	0	0	1500	0	0	1574	0	0
Municipal Grant	288	3	6	311	3	6	316	0	0	294	0	0	287	9	6
Col's Local Cont.	481	11	7	482	19	6	517	0	0	565	0	0	509	12	0
In-patients	3072	19	8	3515	12	0	3663	0	0	3113	0	0	4363	0	11
Int. on Investm'ts	462	13	5	547	1	11	564	0	0	622	0	0	1014	9	1
Other Sources	762	10	10	274	12	1	910	0	0	443	0	0	2067	0	3
Ordinary Revenue	233	0	8	182	6	0	971	0	9	87	0	0	241	14	8
Extraord. Revenue	3132	1	7	684	4	10	990	0	0	600	0	0	7840	4	5
<b>Expenditure—</b>															
Provisions	2148	14	3	2768	19	1	2078	0	0	2109	0	0	2316	12	8
Surgery	86	2	0	108	18	6	122	0	0	108	0	0	108	7	3
Domestic	1062	0	11	1231	18	5	1462	0	0	1170	0	0	1463	12	9
Establish. Charges	163	19	6	209	7	10	221	0	0	246	0	0	213	6	11
Miscellaneous	633	10	1	641	3	7	608	0	0	378	0	0	431	10	10
Administration	674	8	4	707	5	2	2254	0	0	1584	0	0	861	0	11
Salaries and Wages	1689	7	7	1806	19	3	1851	0	0	2186	0	0	2333	10	10
Total Ordinary	6468	2	2	7474	11	10	8596	0	0	7127	0	0	2134	7	9
Total Extraordinary	3507	0	6	3000	0	0	1605	0	0	7911	0	0	6823	12	6
Cost per head	33	5	7½	39	14	9½	39	0	0	35	0	8½			

	1920.			1921.			1922.			1923.			1924.		
	£	s.	d.	£	s.	d.	£	s.	d.	£	s.	d.	£	s.	d.
Cash in hand	431	14	7	408	6	7	1179	0	0	1751	0	0	536	1	9
Bank Overdraft	445	13	3	446	14	1	389	0	0	555	0	0			
Unpaid Accounts	634	18	6	662	3	6	221	0	0	222	0	0	188	2	6
Credit	877	8	1	855	0	5	—			—					
Debit	3844	14	1	3773	1	3	3723	0	0	3723	0	0	3908	17	1
Endowment															
<b>Statistical—</b>															
Daily Average															
In patients	178.04			174.24			168.59			191.61			207.87		
Paid Staff	17			17			17			17			18		
Accommodation	300			300			250			250			250		
Accom. (Infec.)	2 beds			2 beds			2 beds			2 beds			2 beds		

## General Statement of Assets and Liabilities on 30th June, 1924.

Exclusive of Existing Buildings and Equipment.

ASSETS.	LIABILITIES.
Hospital for Insane—Maintenance Account . . . . . £188 2 6	Bank Overdraft . . . . . £536 1 9
	Unpaid Accounts due 30th June, not included under the head of payments above . . . . . 566 6 1
Total Assets . . . . . £188 2 6	Total Liabilities . . . . . £1102 7 10

### Building Account.

RECEIPTS.	PAYMENTS.
Transferred from General Account . . . . . £500 0 0	By Balance . . . . . £500 0 0
£500 0 0	£500 0 0

### Endowment Account.

RECEIPTS.	PAYMENTS.
To Balance, 30th June, 1923 . . . . . £3208 7 1	By Interest Transferred to General Account . . . . . £40 3 6
„ Interest Account . . . . . 40 3 6	„ Balance . . . . . 3208 7 1
£3248 10 7	£3248 10 7

### Other Special Funds.

RECEIPTS.	PAYMENTS.
To Balance, 30th June, 1923 . . . . . £17,337 10 7	By Interest Transferred to General Account . . . . . £984 4 1
„ Interest Account . . . . . 984 4 1	„ Balance . . . . . 17,337 10 7
£18,321 14 8	£18,321 14 8

## LIST OF CONTRIBUTIONS.

The following Contributions during the year ending 30th June, 1924, are hereby acknowledged with thanks. The subscribers are specially requested to see that the date and the amount agree with their receipts, and that the signature of the Treasurer is thereon. If not correct, please communicate with the Treasurer, Mr. L. Lederman.

July	6—Abraham, I. . . . .	£1	0	0	Apr.	7—Balhausen, G. H.	1	1	0
July	9—Allardyce, C. . . . .	0	10	0		8—Baxter & Stubbs	1	1	0
Aug.	8—A.B. . . . .	1	0	0		11—Ballt. Trustees Co.	1	1	0
Aug.	27—Anonymous . . . . .	0	10	6		12—Brown, T. . . . .	0	10	6
Sept.	20—Allan, Vin R. . . . .	0	5	0		24—The British Imperial Oil Coy. . . . .	1	1	0
Feb.	18—Andrews, J. . . . .	0	5	0		28—Bartholomew, . D.	1	1	0
Mar.	3—Allchin Bros. . . . .	1	1	0		28—Bailey, J. . . . .	0	10	0
	18—Anderson & Son, J. W. . . . .	1	1	0		29—Ballt. Woollen Worsted Coy. . . . .	1	1	0
	20—Andrewartha, . F.	0	10	0		30—Miss Birss . . . . .	0	5	0
July	5—Brinds Pty. Ltd. . . . .	1	1	0	May	1—"Ballarat Star" . . . . .	1	1	0
	16—Barker, E. . . . .	1	1	0		6—Broadbent Bros. . . . .	1	1	0
	19—Ballarat Gun Club	1	1	0		14—Briant, G. H. . . . .	0	10	6
Aug.	14—Ballt. and Windermere Co.op. Soc. . . . .	1	1	0	June	4—Ballt. Brewing Co.	2	2	0
	22—Barker, G. . . . .	1	1	0		18—Ballt. Litho Co. . . . .	1	1	0
Oct.	15—Ballt. Football As	1	1	0		24—Brawn, Hon. F. . . . .	1	1	0
	20—Brittain, J. F.R.A.C.S. . . . .	0	10	6		24—Burrow, C. H. . . . .	1	1	0
Nov.	15—Barnett, W. . . . .	0	5	0	July	30—Carlson, J. C. . . . .	0	10	6
	20—Beath, Schies & Co.	1	1	0		31—Carr, Henry . . . . .	3	3	0
	21—Ballt. Co-op. Dis. Society . . . . .	2	2	0		14—Clarke, Mrs. . . . .	0	5	0
	22—Brabner, S. . . . .	1	1	0	Oct.	26—Crawford, Dr. . . . .	1	1	0
Dec.	7—Ballt. Hardware Coy. . . . .	1	1	0	Nov.	5—Crawford, Dowling & Seymour . . . . .	1	1	0
	17—Bernstein, Mrs.	0	5	0		20—Christy, W. . . . .	0	5	0
Jan.	3—Beacham E. . . . .	1	1	0		30—Clegg, W. . . . .	0	5	0
	18—Benoit, C. S. . . . .	1	0	0	Dec.	5—Crocker, G. . . . .	1	0	0
	18—Booth, Max . . . . .	1	1	0		7—Cowley's . . . . .	1	1	0
	18—Booth, Norman . . . . .	1	1	0		7—Colburt, J. E. . . . .	0	5	0
	26—Ballarat Gas Coy.	2	2	0		10—Cowan, J. . . . .	0	5	6
	30—Bell, Hon. A. . . . .	2	2	0	Jan.	10—Campbell, Dr. . . . .	0	5	0
	30—Barlows Motors . . . . .	1	1	0		18—Coltman, W. F. . . . .	1	1	0
Feb.	18—Blythton, T. R. . . . .	1	1	0		31—Capell & Seward Drs. . . . .	0	10	6
	19—Blomeley & Blomeley . . . . .	0	5	0		31—Cox, W. . . . .	0	5	0
	25—Brown, Rev. Father	1	1	0	Feb.	11—Coghlan and Family Mrs. . . . .	3	3	0
	25—Baird, Hon. M. . . . .	1	1	0		15—Cornell, W. . . . .	1	1	0
Mar.	3—"Ballarat Courier"	1	1	0		18—Cant, A. & R. . . . .	1	1	0
	6—Berry Anderson & Co. . . . .	1	1	0		21—Coghlan & Boase	1	1	0
	15—Box . . . . .	1	0	0		26—Coldham, F. R. . . . .	0	10	6
	17—Burrowes & Cooper	1	1	0		29—Cockburn & Adams	0	10	0
	28—Ballt. Typo Society (per E. Cannon . . . . .)	1	1	0	Mar.	29—Cameron & Sutherland . . . . .	1	1	0
						29—City Band . . . . .	9	10	0

Apr.	9—Cathew, W. J. . .	1	1	0	12—Friends, Stawell .	1	7	6	
	11—Cairns, Mrs. M. A.	1	1	0	14—Foley, Bishop . .	2	2	0	
	25—Cohen, S., Sons & Co. . . . .	1	1	0	12—Frazer, Geo. . . .	0	10	0	
	28—Creer, E. . . . .	0	10	6	21—Friends, Rupanyup	1	10	0	
May	5—Coles & Pullum . .	1	1	0	21—Friends, Murtoa . .	1	0	0	
	15—Cuthbert, J. . . .	1	1	0	21—Friends, Jung . . .	0	2	6	
June	18—Campbell, Dr. . .	0	10	0	21—Friends, Natimuk	1	1	6	
	24—The Misses Cooper	0	5	0	21—Friends, Horsham	3	6	6	
	27—Cooke, R. . . . .	1	0	0	21—Friends, Dimboola . . . . .	1	5	0	
July	4—Ditchfield, J. P. . .	1	1	0	21—Friends, Jeparit . .	1	2	0	
	26—Dunn, J. N. . . . .	1	0	0	21—Friends, Rainbow	1	3	0	
Sept.	17—Drummond, J. . .	1	1	0	21—Friends, Hopetoun	0	7	0	
Nov.	19—Dunstan, W. . . .	0	5	0	21—Friends, Beulah . .	1	10	0	
Dec.	10—Davis, J. . . . .	0	10	0	21—Friends, Warracknabeal . . . . .	3	8	0	
Jan.	17—Doeppell & Sons . .	1	1	0	Friends—Sheep Hills	0	5	0	
	31—Dunstan, W. J. . .	0	5	0	Friends, Minyip . . . .	1	9	0	
Mar.	12—Darling & Co. . . .	1	1	0	Mar.	6—Forsyth, H. L. . . .	0	10	6
Apr.	7—Dixon, R. & T. . . .	1	1	0	18—Faull, T. G. . . . .	0	10	6	
	10—Dearden, J. C. . . .	1	1	0	24—Friends, Rokewood	1	2	0	
	11—Devine, Mrs. S. . .	0	5	0	24—Friends, Cressy . .	0	15	6	
	15—Harry Davies & Co. . . . .	1	1	0	24—Friends, Lismore . .	1	6	6	
June	6—Davies, F. . . . .	1	1	0	24—Friends, Skipton	0	9	0	
	25—Deady, H. . . . .	1	1	0	24—Friends, Linton . .	1	7	0	
July	5—"Echo" . . . . .	1	1	0	27—N. Foord . . . . .	0	10	6	
	25—Evans, H. A. . . . .	0	10	0	April	7—J. Fraser . . . . .	1	1	0
Sept.	14—Exell, Joseph . . .	1	0	6	14—Friends, Gordon . .	0	15	0	
Nov.	13—Eggington, T. . . .	1	1	0	14—Friends, Ballan . .	1	18	0	
	16—Early, P. J. . . . .	0	10	6	May	15—Ferguson Bros . . .	0	5	0
	27—Eyres, C. H. . . . .	1	1	0	June	3—Farmer, G. . . . .	1	1	0
	27—Eyres Bros. . . . .	1	1	0	18—Figgis, W. H. . . .	1	1	0	
Dec.	12—Elder Bros. . . . .	0	10	0	Aug.	7—Gardiner, Dr. . . . .	1	0	0
	14—Eason, G. . . . .	0	10	0	8—Gooch, W. . . . .	0	10	0	
Feb.	12—Eva & Co. . . . .	1	1	0	13—Gordon, C. & H. . .	1	1	0	
	27—Electric Supply . .	2	2	0	Sept.	26—Gray, J., & Co. . .	1	0	0
June	19—Eckersley, W. . . .	5	5	0	Nov.	10—Guiliano, A. . . . .	0	5	0
	19—Ewins, J. . . . .	0	10	6	Dec.	4—Gear, J. A. . . . .	0	5	0
	27—Elsworth, W. . . .	1	1	0	13—George, H. B. . . .	1	1	0	
Aug.	10—Farrer, A. . . . .	2	17	6	22—Gray, J. B. . . . .	1	1	0	
	31—Finlayson, J. A. . .	0	5	0	Jan.	3—Griffiths, J. J. . . .	1	1	0
Nov.	21—Finlayson, W. G. .	1	1	0	15—Graham, J. . . . .	0	5	0	
Dec.	3—Fleay, W. H. . . . .	1	1	0	16—Gribble, W., & Co.	0	10	6	
	22—Forrest Trust (per Herbert Turner . . . .)	10	0	0	Feb.	7—Gillinder, Mrs. . . .	0	5	0
Jan.	12—Friends, Avoca . . .	2	0	6	Mar.	4—Guymer, Dr. . . . .	2	2	0
	12—Friends—St. Arnaud . . . . .	1	9	6	Apr.	2—Gunn, J. & Co. . . .	1	1	0
	12—Friends, Charlton	1	9	0	2—Growcott, C. W. . .	1	1	0	
	12—Friends, Wyche-proof . . . . .	0	18	6	16—Greenfield, A. M. & Co . . . . .	1	1	0	
	12—Friends, Birchip . .	1	7	0	May	8—Gray, J., & Co. . . .	1	0	0
	12—Friends, Woome-lang . . . . .	0	2	6	21—Gumbleton, Rt. Rev. Bishop . . . . .	2	2	0	
	12—Friends, Donald . .	1	18	0	July	2—Hodgson, Ralph . . .	0	5	0
					20—Hoare, W. J. . . . .	1	1	0	
					24—Haymes, F. . . . .	0	10	0	
					27—Hattrick, A. . . . .	0	5	0	

Aug. 8—Holland, J. . . . .	0	5	0	Mar. 26—Lucas & Co. . . . .	2	2	0
27—Hogan, T. . . . .	1	1	0	Apr. 4—Levy, Montague . . . . .	0	5	0
Oct. 29—Huddard Parker & Co . . . . .	1	1	0	May. 10—Lewis, Miss E. . . . .	3	0	6
Nov. 8—Hall, Mrs. Ralph	0	10	0	20—Lees, S. . . . .	1	1	0
Dec. 10—Hall, James . . . . .	0	10	6	June 5—Lyne, P. . . . .	0	5	0
11—Hewett, Mrs. . . . . .	0	5	0	July 17—Maddern, R. & Sons . . . . .	1	1	0
11—Hardiesigh . . . . .	0	5	0	23—Marks, C. & Co. . . . .	0	10	6
14—Hassell & Rogers . . . . .	1	1	0	Aug. 3—Miller, Mrs. R. J. . . . .	0	10	0
Jan. 4—Herman, F. . . . .	2	2	0	7—Miller's The Clothiers . . . . .	1	1	0
Feb. 2—Herbert, H. F. . . . .	1	1	0	15—Martin Bros. . . . .	1	1	0
8—Harry & Kilgour . . . . .	1	1	0	24—Master Builders' Assn. . . . .	1	1	0
19—Humphreys, W. T. . . . .	1	1	0	30—E. Martin . . . . .	0	10	0
Mar. 15—Henton, James . . . . .	1	1	0	Nov. 5—Middleton & Morris . . . . .	1	1	0
Apr. 10—Harris, W. W. . . . .	0	10	0	Dec. 1—Matthews, J. . . . .	1	0	0
29—Haymes, T. J. . . . .	1	1	0	3—Miller, A. K. . . . .	1	1	0
May 2—Heinz Bros. . . . .	2	2	0	12—Murray, M. . . . .	0	5	0
June 3—Hinchcliffe, Mrs. . . . .	0	10	0	17—Marks, J. . . . .	0	10	6
5—Hale, E. . . . .	0	7	6	18—Moorhouse, S. . . . .	1	1	0
6—Hollway, T. T. & Son . . . . .	1	1	0	Jan. 14—Morgan, W. C. . . . .	1	1	0
19—Hutchins, J. . . . .	1	1	0	15—Engr. Com. Mackenzie . . . . .	5	5	0
Nov. 30—Estate of Irvin Jnr. . . . .	1	1	0	17—Morris, C. . . . .	1	0	0
Mar. 5—Inglis, J. & J. . . . .	1	0	0	Feb. 11—Millington, J. E. . . . .	1	1	0
June 23—Innes, Mrs. . . . .	0	6	0	12—Morse, Sep., & Co. . . . .	1	1	0
July 24—T. Jelbart . . . . .	1	0	0	21—Mitchell, R. . . . .	1	0	0
Aug. 1—Jeffrie, & Muir . . . . .	1	1	0	Mar. 7—Magill, Mrs. . . . .	1	1	0
Nov. 15—John, Mrs. M. B. . . . .	0	10	0	17—Matthews, G. B. . . . .	1	1	0
Feb. 19—Jarvie, Miss A. . . . .	0	5	0	April 29—Mitchell, J. . . . .	0	5	0
18—Hutton Jones . . . . .	0	10	6	May 9—Murray, D. & W. . . . .	1	1	0
29—Jago's . . . . .	1	1	0	12—MacLeod, J. J. . . . .	2	2	0
Mar. 4—Hugh Jones & B. . . . .	1	1	0	16—Mills, C. . . . .	0	5	0
May 14—Jones, J. E., Mayor . . . . .	0	10	0	21—Munro, Les. . . . .	1	1	0
June 4—Joseph, Mrs. . . . .	1	0	0	June 5—Moss, Mrs. . . . .	1	0	0
July 31—Kelly & Wyatt . . . . .	1	1	0	24—Morrell, W. H. . . . .	1	1	0
Oct. 10—Kerin, Rev. Father . . . . .	1	1	0	July 9—McConnell, W. R. . . . .	0	10	6
Dec. 4—Kerby, Mrs. . . . . .	0	5	0	Aug. 1—McGibbony, M. B. . . . .	0	5	0
27—Kornblum & Co . . . . .	1	1	0	20—McKee, W. D. . . . .	0	10	6
Jan. 14—King, Thomas . . . . .	3	1	0	Nov. 23—McCubbin, W. . . . .	0	10	0
Feb. 5—Kay, Miss Ether . . . . .	0	5	0	Dec. 7—McKay, James & Son . . . . .	1	1	0
Mar. 11—Kane, M. J. . . . .	1	1	0	12—McIlvena, T. . . . .	0	5	0
May 22—Komesarook, M. . . . .	0	10	0	15—McCooke, J. . . . .	0	5	0
June 5—Kerr, D. . . . .	1	0	0	27—Monty Mc. . . . .	0	10	0
19—Keniery, Rev. Bro. . . . .	0	10	0	Jan. 16—McDorney, M. J. . . . .	0	5	0
Aug. 7—Levy, A. . . . .	1	1	0	Feb. 7—McCleave, A. K. . . . .	0	10	6
Nov. 1—Lock, G. . . . .	1	1	0	Apr. 14—McKay, Hugh V. . . . .	1	1	0
12—Longhurst, W. E. . . . .	1	1	0	May 6—McGowan, J. J. . . . .	1	1	0
26—L. Lederman . . . . .	1	1	0	June 20—McRobertson . . . . .	1	1	0
27—Ludbrook, C. . . . .	1	0	0	Nov. 24—Nicholson, A. H. . . . .	1	1	0
28—Little, W. & Co. . . . .	1	1	0	Dec. 4—North West Fruit Growers . . . . .	2	2	0
Feb. 1—Leckie, R. . . . .	0	5	0	14—Nicholson, A. E. . . . .	1	1	0
22—Lyons, J. . . . .	1	1	0				



Mar. 10—Newton, Mrs. N.	1	1	0	15—Rosenthal, Rev. ..	1	1	0
May 26—Nevett & Nevett ..	1	1	0	26—Robinson Bros. ..	1	1	0
Nov. 27—Old Colonists' C.	3	3	0	28—Reeve, Jonathan ..	0	10	0
Mar. 27—Oxbrow, A. D. ..	0	5	0	Apr. 16—Reid, J., & Son ..	1	1	0
Apr. 8—Oliver, J. . . . .	1	1	0	13—Roff, I. & J. . . . .	1	1	0
June 24—O'Dea, A. A. . . .	0	10	6	13—Ritchie, W. . . . .	1	1	0
July 3—Proctor, Miss M.				26—Ramsay, R. . . . .	1	1	0
A. F. . . . .	1	1	0	27—Reynolds, J. A. . . .	0	10	6
9—Price, E. H. . . . .	1	1	0	June 25—Richards, Mrs. G.	1	1	0
Aug. 16—Pizzey, G. & Son	2	2	0	July 10—Spring, Dr. . . . .	1	1	0
28—Penny, J. & Son . . .	1	1	0	11—Scott, A. . . . .	1	1	0
Nov. 8—Pittard, A. J. . . .	1	1	0	30—Scott, Affleck, Dr.	1	1	0
Dec. 3—Pinkerton, F. . . . .	10	0	0	Aug. 2—Selwood, J. . . . .	1	0	0
10—Peny, J. . . . .	0	10	0	Oct. 15—South British In.			
13—Pearce, J. . . . .	1	1	0	Coy. . . . .	1	1	0
17—Purdue, Val . . . . .	0	5	0	Dec. 10—Symons Bros. . . .	1	1	0
Jan. 15—Pitfield, A. . . . .	0	5	0	20—Swallow & Ariel	1	1	0
29—Paterson, W. . . . .	1	1	0	Jan. 15—Smith, F. M. . . . .	0	5	0
31—Payne, G. . . . .	0	5	0	29—Suttons . . . . .	1	1	0
Feb. 6—Pearse, R. . . . .	1	1	0	Feb. 5—Smith, T. J. . . . .	1	1	0
8—Philpot, Sam . . . . .	1	1	0	19—Strong Bros. . . . .	0	10	6
26—Palmer, A. M. . . . .	1	1	0	April 3—Sharpe Bros. . . . .	1	1	0
Mar. 17—Punshon & Wilkie	1	1	0	24—Singer Sewing Ma-			
26—Pratt, D. . . . .	1	1	0	chine Coy. . . . .	0	10	6
28—Please Box . . . . .	2	3	0	June 2—Sim, R. & Co. . . . .	1	1	0
28—Pitchell, F. . . . .	0	10	0	3—Stark, W. A. . . . .	1	1	0
May 16—Peirce, A. B. . . . .	0	10	6	21—Sargood Bros. . . . .	1	1	0
20—Peacock, Sir A. . . .	1	1	0	21—Sunshine Biscuit Co.	1	1	0
June 4—Philp, C. S. . . . .	0	10	6	23—Stubbs, W. . . . .	0	5	0
23—Peterson, H. C. . . . .	1	0	0	July 2—Taylor, R., Junr.	1	1	0
25—Permewan, Wright				6—Thompson, W. D.	1	1	0
& Co. . . . .	0	10	6	12—Trekardo Bros. . . .	1	1	0
July 3—Robinson, D. . . . .	2	0	0	21—Tonkin, Phil . . . . .	1	1	0
9—Russo, G. . . . .	0	10	0	Nov. 8—Titheridge, W. . . .	1	1	0
12—Rodiger, O. H. . . . .	1	1	0	15—Tunbridge, R. &			
11—Ryan, Miss A. . . . .	0	5	0	Son . . . . .	1	1	0
17—Ramsay, R. H. . . . .	0	10	6	23—Tulloch, J. . . . .	1	1	0
24—Rumler, A. . . . .	1	0	0	30—Treadwell, W. J.	1	1	0
Aug. 3—Richards & Co-				Dec. 6—The Brit. Aust. To			
burn . . . . .	1	1	0	bacco Coy. . . . .	1	1	0
Sept. 3—Redpath, W. R.	5	0	0	Jan. 29—Tyler, J., & Co. . . .	1	1	0
Oct. 4—Russell, George,				Feb. 25—Troup, Horace . . .	1	1	0
Exors. . . . .	5	5	0	27—Thomas, W. E. . . . .	0	10	6
Nov. 8—Roberts, H. . . . .	0	5	0	Mar. 7—Trotman, A. . . . .	1	1	0
11—Rocke, Tompsitt &				Apr. 15—Tinsworth, C. . . . .	1	1	0
Co . . . . .	0	10	0	May 19—Tulloch, C. . . . .	1	1	0
Dec. 14—Russell, Philp . . .	5	5	0	22—Thomas, Jas. . . . .	1	1	0
19—Read, George . . . . .	1	0	0	June 5—Tonkin, S. . . . .	1	1	0
Jan. 16—Rosenthal, Mark . .	0	5	0	18—Tonner & Ellis . . . .	1	1	0
Feb. 5—Ralph, Randall . . .	1	1	0	20—Taylor, Robert, Sen.	1	1	0
25—Roberts Bros. . . . .	1	1	0	24—Thiessen, F. . . . .	0	10	6
Mar. 5—Ronaldson Bros &				27—Tulloch & King . . . .	1	1	0
Tippett . . . . .	1	1	0	Jan. 16—Vickery, G. & Son	0	10	0
11—Rowen, W. J. . . . .	1	1	0	19—Vince, E. . . . .	1	1	0
				Apr. 11—V.F.A. . . . .	0	10	0

July 3—Walker, D. . . . .	1	1	0
4—Whykes, J. . . . .	1	1	0
6—Wise, J. J. . . . .	2	2	0
11—Wilson, M. S. . . . .	0	10	0
27—Williams, T. . . . .	0	5	0
30—Walker, Chas. & Co. . . . .	1	1	0
Oct. 29—Wilson, A. M. . . . .	0	10	0
31—Waller, R. . . . .	1	1	0
Nov. 26—J. T. Walker . . . . .	1	1	0
Dec. 27—Wilson, John W. . . . .	1	1	0
27—Wilson, T. P. . . . .	0-10	0	
Jan. 30—Waller, G. . . . .	1	1	0
Feb. 2—Wills, W.D. & H. O. . . . .	1	1	0
22—White, W. . . . .	1	1	0
Mar. 6—White, J. . . . .	0	10	6
10—White, A. E. . . . .	1	1	0
19—Wright, F. . . . .	0	10	6
Apr. 5—Wardle, H. & Son . . . . .	1	1	0
8—Wills, Miss M. E. . . . .	0	10	6
May 7—Williams, F. & F. . . . .	1	1	0
21—Wilson, J. P. . . . .	0	10	0
29—White, E. . . . .	0	10	6
June 5—Whykes & Co. . . . .	0	5	0
6—Woodward, F. . . . .	1	1	0
23—Wastell, V. H. . . . .	1	1	0
24—Wright, C. . . . .	1	1	0
Sept. 25—Young, Miss R. & Co. . . . .	1	1	0

### BANKS.

Sept. 17—Commercial Bank	£2	2	0
17—Union Bank . . . . .	3	3	0
Oct. 30—Ballt. Banking Coy. . . . .	3	3	0
Dec. 22—National Bank . . . . .	3	3	0
Jan. 17—Bank of Victoria . . . . .	3	3	0
Feb. 28—E.S.A. Bank . . . . .	2	2	0
Mar. 28—Bank of N.S.W. . . . .	5	3	0
May 19—Royal Bank . . . . .	2	2	0
19—Bank of Australasia	2	2	0

### BEQUESTS

Bequests to the amount of £6058  
11/7 have been received.

### BENEFITS AND ENTERTAIN- MENTS.

Post and Police Sports . . . . .	50	0	0
Jack Rattling Performance . . . . .	37	12	11
Madam Scotney Concert . . . . .	18	15	7
Masonic Concert . . . . .	115	6	8
Masonic Concert . . . . .	38	15	0
Glen Park Concert . . . . .	1	0	0

### BOROUGH COUNCILS.

Ballarat City Council . . . . .	180	0	0
---------------------------------	-----	---	---

### CHINESE.

Nov. 8—On Wah . . . . .	0	10	6
Dec. 4—Den, George . . . . .	0	10	6
4—Wee Poy . . . . .	0	5	0
4—Kim Goon Loong . . . . .	0	10	6
5—Lee Tee Loon . . . . .	0	10	6
6—Chockson, Dr. . . . .	1	1	0
Feb. 9—Cheong Leong, J. . . . .	0	10	6
15—Chinese Gardeners . . . . .	5	10	0
May 9—Goon, F. S. . . . .	1	1	0
13—Lew, Harry . . . . .	0	5	0
16—Louie Sucey . . . . .	0	5	0
28—Mong, W. . . . .	0	5	0
June 3—Dok Tek Hong . . . . .	0	5	0
11—Chinese, Melb. . . . .	17	10	0
11—Sang, J. . . . .	0	10	0

### CHURCH COLLECTIONS

R. C. Collection . . . . .	13	10	0
Charity Sunday Fund . . . . .	67	6	8
Charity Sunday . . . . .	28	16	0

### FRIENDLY AND OTHER SOCIETIES.

July 19—Yarrowee Lodge, No. 10 . . . . .	2	2	0
Oct. 4—Pioneer Lodge I.O.O.F. . . . .	1	1	0
Nov. 23—No. 4 Branch A.N.A. . . . .	1	1	0
Dec. 20—Orion Lodge, V.C. . . . .	2	2	0
21—East A.N.A. . . . .	1	0	0
21—St. John's Lodge, V.C. . . . .	2	0	0
Apr. 29—Ballt. Lodge, V.C. . . . .	2	2	0

### SHIRES.

Avoca . . . . .	3	3	0
Talbot . . . . .	0	10	6
Ballarat . . . . .	20	0	0
Leigh . . . . .	5	0	0
Buninyong . . . . .	25	0	0
Lowan . . . . .	5	0	0
Corio . . . . .	5	5	0
Dimboola . . . . .	1	1	0
Grenville . . . . .	10	0	0
Ballan . . . . .	7	10	0
Bungaree . . . . .	20	0	0
Corio . . . . .	5	0	0

SPECIAL DONATIONS.

Curnow, A. . . . .	1	0	0
Little, R. . . . .	5	0	0
Ballarat Football League . .	6	8	9
Little, R. . . . .	3	5	0
Stewart, G. . . . .	7	0	0
Rokewood Football Club . . .	1	5	0
Trustees Est. P. Brennan .	50	0	0
Balance due O.A.P. . . . .	1	10	0
McGowan, Dr. A. G. . . . .	25	0	0
Ex. Alfred Felton Charitable Fund . . . . .	65	0	0
Ex. Ed. Wilson Charitable Fund . . . . .	35	0	0
Ex. P. Brennan Estate . . .	50	0	0

South City Football Club . .	2	0
Ex. Alfred Felton Charitable Fund . . . . .	65	0
Ex. Ed. Wilson Charitable Fund . . . . .	35	0

LISTS.

July 31—Employees Ballarat Gas Coy. . . . .	3	13
Apr. 25—Employees City Council . . . . .	5	11
July 22—Employees Ballt. Woollen Mills . . . .	6	10
31—Employees Ballt. Gas Coy. . . . .	4	9



## Life Governors.

---

- |   |  |   |
|---|--|---|
| <p>Albiston, Rev. J.<br/>Allanby, Ven. Arch-<br/>deacon<br/>Allen, J.<br/>Armstrong, G.<br/>Ayrey, C.<br/>Aitken, J.<br/>Alexander, E.<br/>Anderson, W. R.<br/>Ashton, Miss Mary<br/>Atkinson, Mrs. D.<br/>Allen, D.<br/>Allen, Hugh<br/>Anderson, —</p>  | <p>Connell, D. O.<br/>Champion, J.<br/>Clarkson, Wm.<br/>Cooke, Mrs. Ellen<br/>Collins, Thos.<br/>Curzon-Siggers, Rev.<br/>Cameron, C.<br/>Coghlan, Mrs. J.<br/>Clarke, Lt. E., R.N.<br/>Clarke, W. L. R.<br/>Cadden, Helen<br/>Cox, W.<br/>Cowley, R.<br/>Calwell, A. G.</p>  | <p>Grant, E. C.<br/>Green, J. C. G. junr.<br/>Greenwood, A.<br/>Gilbert, A. N.<br/>Glover, R.<br/>Gibbings, Mrs. Vio.<br/>Grant, P.<br/>Gullen, M.<br/>Gardiner, F.<br/>Guttman, Mrs. J.<br/>Glasson, Lousia</p>  |
| <p>Bairds, S.<br/>Ballhausen, G. H.<br/>Bailey, W.<br/>Bell, Alex., Mrs.<br/>Barnes, F. W.<br/>Boyle, J.<br/>Brennan, P.<br/>Burke, W.<br/>Bray, T.<br/>Barry, W.<br/>Barry, R. H.<br/>Brown, A.<br/>Brown, H.<br/>Brown, J.<br/>Burdeau, A.<br/>Bradbury, H.<br/>Elyth, C. B.<br/>Brown, Robson<br/>Betts, Benjamin<br/>Brown, J.<br/>Burrow, Con. H.<br/>Bodycomb, Miss<br/>Boustead, W.<br/>Bull, Miss Ada<br/>Burrige, Rev. W.<br/>Brooks, William<br/>Bell, Mrs. J.<br/>Barry, J.<br/>Brazenor, Marion</p> | <p>Dawson, H.<br/>Davis, J.<br/>Dempsey, J.<br/>Donovan, Alex.<br/>Davies, L. M.<br/>Davies, Mary<br/>Douglas, G.<br/>Downing, H.<br/>Degan, M.<br/>Donell, M. O.<br/>Dewer, Mrs. H. A.<br/>Davey, J.<br/>Dickinson, Thos.<br/>Daly, E.<br/>Duffot, F. P.<br/>Davies, Dr. W. E.<br/>Davies, Mrs. M. A.<br/>Dunn, J. N.<br/>Drummond, James<br/>Dempster, Alex.</p> | <p>Hall, J.<br/>Hassell, J.<br/>Harrison, W.<br/>Hayden, Rev. W.<br/>Heffernan, —<br/>Hughes, J.<br/>Herbert, H. C.<br/>Hayden, W.<br/>Hennah, Captain<br/>Higgins, E.<br/>Harris, J. W.<br/>Hughes, W. M.<br/>Herbert, Geo.<br/>Hocking, Henry<br/>Hughes, David<br/>Hager, A. W.<br/>Humphries, W. T.<br/>Hayden, Laura<br/>Haslip, Elizabeth H.<br/>Heinz, Sophie<br/>Heinz, Mrs. C.</p> |
| <p>Campbell, R.<br/>Clark, D.<br/>Clark, A.<br/>Cochett, W.<br/>Corbett, M.<br/>Cassidy, T.<br/>Creswick, J.<br/>Cumming, J. T.<br/>Collins, J. P.<br/>Chaffer, Mrs. C.</p>   | <p>Fern, W.<br/>Franklin, F. F.<br/>Franklin, Janet<br/>Fraser, T.<br/>Fitzgerald, E.<br/>Foord, Mrs. Cath.<br/>Frazer, Margaret<br/>Franklin, Ed. E.</p>  | <p>Johnson, J.<br/>John, J.<br/>Jones, W.<br/>Jones, W. H.<br/>Jackson, E.<br/>Jones, D.<br/>Jones, J.<br/>Jones, J. H.</p>   |
|   | <p>Gray, H. C.</p>   | <p>Kean, C.<br/>Kent, R.<br/>Knight, Rev. S.<br/>Kennedy, D.<br/>Kelly, J. S.<br/>Kirby, J.<br/>Kinane, W.<br/>Kileen, R.<br/>Kirton, J. W.<br/>Kim Goon Lunn<br/>Kirk, A.<br/>Kline, Adelaide M.</p>   |

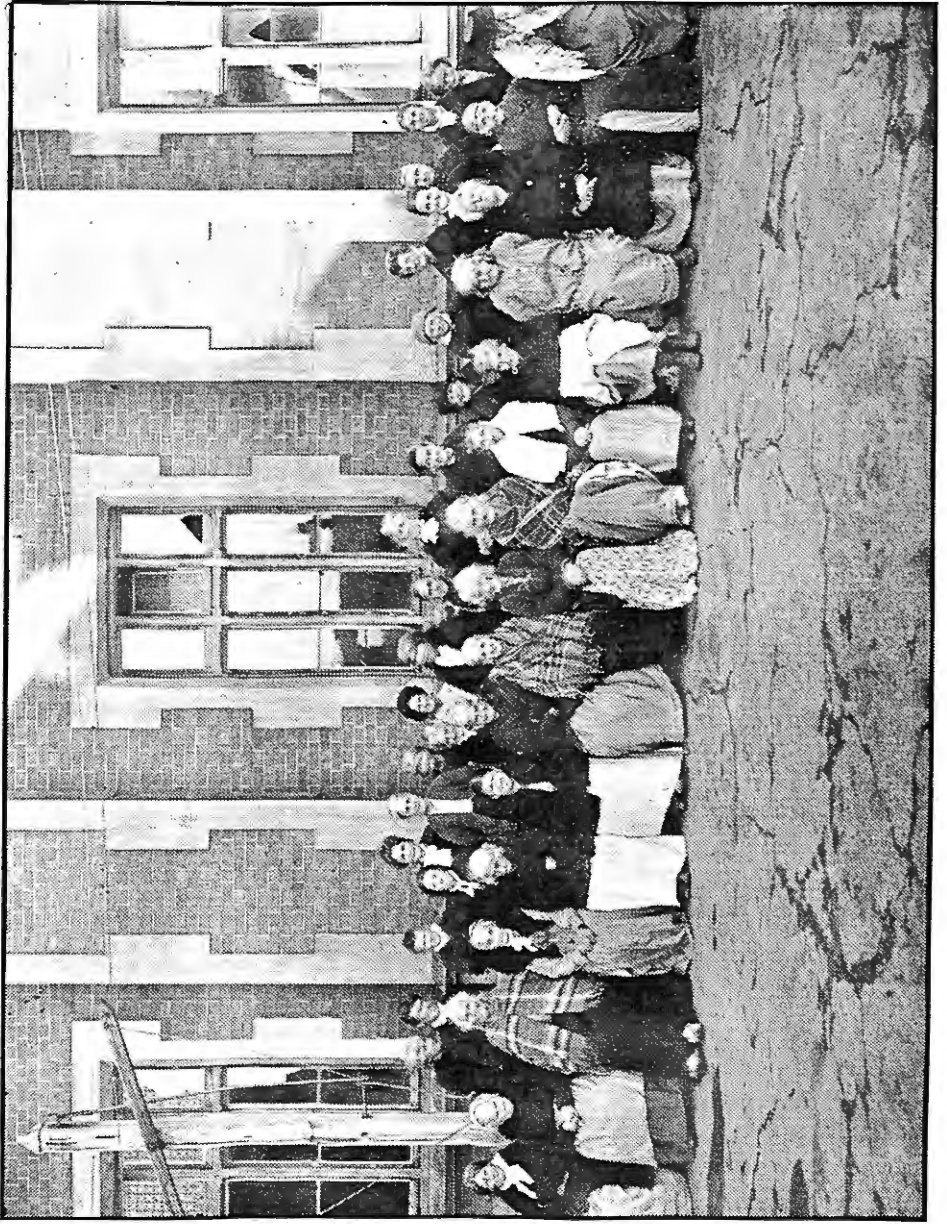

THE Y. W. C. A. CLUB

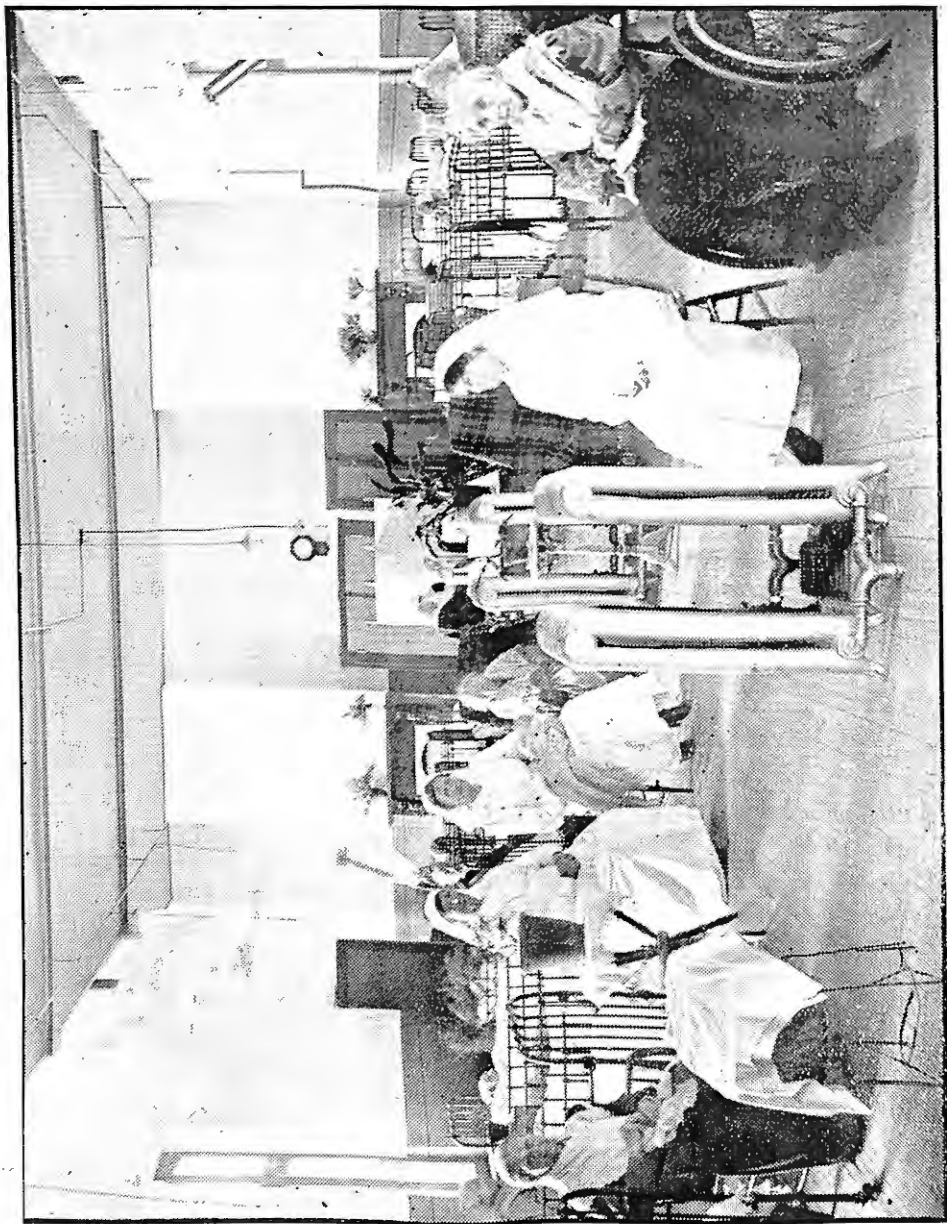

NO. 1. FEMALE SICK WARD,

LIFE GOVERNORS—(Continued).

Kenny, Jean	Matthews, Harriet	Ross, James
Kenny, W. J.	Marshall, Rev. J. Felix	Rusden, A. S.
Lie Kong	McKay, H. V.	Russell, Philip
Lacy, J.	McKenzie, R. L.	
Liddle, W.	Nicholson, J.	Scott, G.
Lombard, J.	Neville, Rev. S.	Sears, W.
Lonion, J.	North, J. J.	Shoppee, Elsie
Lloyd, J.	Nicholas, W.	Simson, C. N.
Lenehan, Rev. T.	Nicholson, Alex.	Simpson, J. N.
Lewers, S.	Nichol, R. L.	Skehan, Rev. J.
Ludbrook, G.	Nimon, R.	Smith, J.
Lewis, W.	Neil, Hugh	Smith, G. H.
Lugg, A.		Stephenson, James
Larter, Mrs. J. W.	O'Brien, T. J.	Stevenson, T.
Lake, H.	O'Donnell, D.	Sullivan, Rev. J. D.
Lee, Edward	O'Grady, M.	Summers, F.
Lyons, J.	O'Kee, W.	Sharp, A.
Lewis, Rev. W. H.	O'Loughlin, T. J.	Sharp, A.
Langsford, F. B.	O'Neil, S.	Swan, A.
Lazarus, Ruby	O'Neil, J.	Stewart, D. J.
Lazarus, Mark	O'Dea, A. A.	Saunders, Theo.
Lucas, Mrs. E.	Olden, Mrs. S. L.	Stocks, A. T.
Lanigan, E.		Stewart, Const. A.
	Paine, W. L.	Sloan, John
Marsh, W.	Palmer, W.	Swan, Wm.
Moss, J.	Partridge, S. D.	Sergeant, T.
Marks, Elkane	Pearce, J.	Stephens, Wm.
Marks, Mrs. S.	Patterson, J.	Squires, R. B.
Malyon, Mrs. L.	Perroux, G.	Sorensen, Anton
Maughan, W.	Pearce, G.	Scullin, J.
Meagher, J.	Payne, Mrs. W. L.	Shelley, J. J.
Munro, G.	Philp, Rev. R.	Saunders, S. M.
Martin, J.	Priest, Wm.	Steel, Inspector
Moule, F., Arthur	Purcell, Sergeant	Shoppee, Rosa
Morrell, W. H.	Pitty, William	Slater, Maud
Moran, J.	Pittard, Mrs. A. J.	Salter, Catherine L.
Mahon, J.	Pinkerton, F.	Sauer, Frank
Murphy, J.	Price, E. H.	Stevenson, Const. S.
McCutcheon, Rev. J.		Smyth, W. E. F.
Musgrove, H.	Ronald, Miss Catherine	Sullivan, D.
Moncton, R.	Read and Roy	
Morgan, G.	Richardson, S.	
Morris, T.	Randall, D.	Taylor, R.
Murphy, M.	Robinson, R.	Taylor, Mrs. C.
McCann, P.	Robinson, J.	Troup, T. M.
McCarthy, Rev. E.	Robinson, G. C.	Twomey, T.
McBain, D.	Rain, W.	Thomas, W.
McKenzie, Donald	Rede, W.	Thomas, Wm.
Maddern, Richard	Rees, Miss A.	Thomas, T.
McGinley, James	Roberts, W.	Thompson, Mrs. M.
MacKenzie, G.	Robertson, C.	Thompson, W.
McNaught, Miss	Robertson, J.	Thomas, O.
Millington, J. B.	Rail, J. W.	Thomas, Mrs. W. C.
McGrath, Maurice	Rail, Mrs. C. R.	Tucker, Dean
Madsen, Rev. A.	Richards, Geo.	Tow, J. Lee
Moonie, James	Rodgers, Mr.	Twecdie, Daisy

LIFE GOVERNORS—(Continued).

Valient, F.  
Vipon, Thomas

Wanliss, T. D.  
Watson, W. R.  
Westcott, T.  
Whittaker, J.  
Williams, J.  
Williams, T.  
Wilson, J.  
Wilson, J.

Ware, J.  
Welsh, Wm.  
Wright, Wm.  
Wright, W. J.  
White, H. I.  
Wilson, A.  
White, W.  
Whitla, R.  
Walker, D.  
Williams, Colonel  
Williams, M.

Walters, W. H.  
Wilson, J. W.  
Wilson, Rev. J. G.

Wasley, Mrs. R.  
Youden, C.  
Young, Rev. R.  
Young, M.  
Young, Mrs. E.

