

Wimmera Base Hospital

(INCORPORATED)

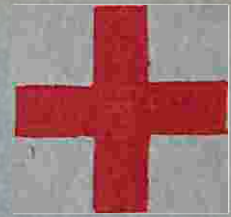

HORSHAM

67-125

THE SEVENTY-SIXTH ANNUAL REPORT OF THE COMMITTEE
OF MANAGEMENT OF THE WIMMERA BASE HOSPITAL
(INCORPORATED) FOR THE YEAR 1st APRIL, 1949, TO
30th MARCH, 1950.



NEW BUILDINGS — First Section Completed.

FORM OF BEQUEST

WHICH MAY BE INSERTED IN A WILL

I A..... B..... do

hereby give and bequeath the sum of..... unto the Treasurer for the time being of the Charity known by the name of the "Wimmera Base Hospital" Horsham, and such bequest shall be paid as soon as possible after my decease.

Dated the.....day of..... A.D. 1.....

Signed by the above-named Testator as and for his last Will, in our presence, who in his presence at his request and in the presence of each other have subscribed our names, as witnesses.

NOTE.—There must be two witnesses.

Vases, Old Linen, and Left-off Clothing being in Constant Requisition, Donations of same will be thankfully received by the Management.

BEQUESTS TO THE HOSPITAL

Estate E. E. Truby Williams	£100
Estate Late Adolf Peucker	200
Edward Wilson Charitable Trust	65
Estate R. F. Walsh	50
Estate Lillian J. Graham	50
Estate Matthew Hickey	50
Estate Patrick Brennan;	35
Estate E. Culliver	5
Estate Alfred Felton	100
C. L. Forrest Trust	10
Estate William Heath	20
J. R. McPherson Fund	50
W. C. F. Thomas Charitable Trust	50
	<hr/>
	£785

WIMMERA BASE HOSPITAL PAST PRESIDENTS

	Year of Office		Year of Office
Con. Dougherty	1873-74	P. Learmonth	1913-14
Rev. G. W. Adams	1874-75	C. Rennison	1914-15
Robert Clark	1876	C. Rennison	1915-16
J. Langlands	1877	John McCann	1916-17
Angus Cameron	1878	F. J. Millar	1917-18
Joseph Fechter	1879	F. J. Millar	1918-19
George Young	1880	G. S. Symonds	1919-20
William Robinson	1881	G. S. Symonds	1920-21
William Drummond	1882	G. S. Symonds	1921-22
S. S. Bowden	1883	G. S. Symonds	1922-23
C. G. Rasmussen	1884	F. J. Millar	1923-24
R. H. Andrews	1885-86	F. J. Millar	1924-25
J. H. Brake	1886-87	David Anderson	1925-26
W. C. Wright	1887-88	David Anderson	1926-27
Fred Martin	1888-89	David Anderson	1927-28
R. Garland	1889-90	David Anderson	1928-29
J. Kenney	1890-91	David Anderson	1929-30
F. Williams	1891-92	David Anderson	1930-31
R. J. Moon	1892-93	A. Langlands	1931-32
H. F. W. Kruger	1893-94	A. Langlands	1932-33
W. Bolton	1894-95	A. Langlands	1933-34
R. G. Fincham	1895-96	J. R. Baillie	1934-35
T. DeB. Twycross	1896-97	J. R. Baillie	1935-36
G. Bodey	1897-98	R. G. W. Brett	1936-37
James Carroll	1898-99	R. G. W. Brett	1937-38
W. F. Osborn	1899-00	R. G. W. Brett	1938-39
George Ryan	1900-01	R. J. Wilmoth	1939-40
George Ryan	1900-01	H. Smith	1940-41
Wm. Sinclair	1901-02	H. Smith	1941-42
Wm. Sinclair	1902-03	H. Smith	1942-43
G. Rutherford	1903-04	H. Smith	1943-44
R. L. Kirk	1904-05	T. E. Conroy	1944-45
R. L. Kirk	1905-06	T. E. Conroy	1945-46
H. Balfour Cathcart	1906-07	J. V.S. Ward	1946-47
H. Balfour Cathcart	1907-08	J. V.S. Ward	1947-48
H. Balfour Cathcart	1908-09	A. C. Wood	1948-49
H. Balfour Cathcart	1909-10	A. L. Hutchesson	1949-50
F. J. Sanders	1910-11		
F. J. Sanders	1911-12		
P. Learmonth	1912-13		

LIFE MEMBERS :

Anderson, Mrs. David	Harper, J. E.	Pietsch, E. B.
Anderson, Mrs. James	Hennessy, P.	Reid, L. E.
Antony, G., Natimuk	Henstridge, J. B.	Richards, Miss Gladys
Aumann, Mrs. H. W., Sen.	Hole, Lionel T. A.	Riley, T. C., Horsham
Murtoa	Hutchesson, Mrs. A. L.	Robertson, Peter, Goroke
Bach, William	Hutchesson, A. L.	Robinson, W. P.
Bradshaw, Miss A.	Hutchinson, Mrs. M.	Rosel, T. A.
Butler, William	Isbel, Miss Julia	Russell, Mrs. E. W.
Carine, W.	Jones, P. W.	Ryan, Mrs. George
Carter, Vernon	Kent, George, Horsham	Schmidt, John
Cathcart, Miss D.	Knipe, A. T.	Scholes, Albert
Cathcart, Miss Ruby	Lewis, D.	Schulze, F. P. Murtoa
Charles, Mrs. R. E.	Lutze, A. A., Murtoa	Schurmann, Carl
Charles, R. E., Horsham	Maddern, Hon. Walter	Sheehy, William Francis
Clayton, S., Rupanyup	Maddern, H.	Shoebridge, Mrs. W. H.
Coad, A. J., Horsham	Massey, A., Lubeck	Simpson, M. S., Rupanyup
Cochrane, G. W., Horsham	Mentha, F. T.	Sinclair, William
Cullen, Miss M.	Mills, Thomas, Longerenong	Smith, Harold, Horsham
Currie, J. H., Dimboola	Monaghan, P. C.	Smith, J. E., Vectis
Davis, Elsie, Horsham	Muller, J. A.	Smith, J. E., Melbourne.
Davies, C. G., Horsham	McAuley, A., Horsham	Taberner, C. A.
Dawson, A.	McClintock, W., Murtoa	Tydeman, George, Horsham
Dawson, C. R. F.	McMillan, D.	Tydeman, Mrs. V. E.
Deneys, Charles	Nettlebeck, George	Watt, D. McL.
Denholm, W. P.	Noske, T. J., Melbourne	Watts, A. E., Horsham
Dougherty, W., Horsham	Omant, E.	Weiderman, Gustav Franz
Driffin, Isaac	Pearce, Eric H.	Weight, Mrs. J. T.
Emanuel, R. G., Horsham	Pearse, B. T.	Whitty, J.
Freeman, R. C. S.	Peart, C. E.	Wik, Mrs. W. M.
Gill, William, Dimboola	Pederick, E. B.	Williamson, S. V.
Grant, D.	Powell, J., Mrs.	Young, A., Blackheath
	Pietsch, Mrs. I. V.	Young, J. H., Blackheath

WIMMERA BASE HOSPITAL

(Incorporated)

President :

Mr. A. L. Hutchesson.

Immediate Past President :

Mr. A. C. Wood.

Vice-Presidents :

Mr. H. Smith, Mr. O. D. Fitzgerald.

1. COMMITTEE OF MANAGEMENT:

Mr. T. E. Conroy	1947-50	Mr. R. J. Wilmoth	1948-51
Mr. I. S. Crosthwaite	1947-50	Mr. W. J. Thornley	1948-51
Mr. J. V. S. Ward	1947-50	Mr. A. C. Wood	1919-52
Mr. H. Smith	1947-50	Mr. F. Langlands	1949-52
Mr. D. Anderson	1947-50	Mr. O. D. Fitzgerald	1919-52
Mr. A. L. Hutchesson	1948-51	Mr. H. H. Evans	1919-52

Government Representative:

Mr. K. H. Lovett.

Honorary Solicitor:

Mr. R. J. Wilmoth.

Manager and Secretary:

Mr. W. H. Shoebidge.

Accountant :

Mr. W. M. Coulson.

Auditors :

Messrs. Gandy, Cohen & Hiscock, Chartered Accountants (Aust.).

Bankers :

The Commercial Banking Company of Sydney Ltd.

2. SUB-COMMITTEES :

Finance: Messrs. O. D. Fitzgerald, F. Langlands, A. C. Wood, K. H. Lovett.
House: Messrs. W. J. Thornley, T. E. Conroy, J. V. S. Ward, I. S. Crosthwaite.

Building : Messrs. D. Anderson, F. Langlands, H. Smith, T. E. Conroy, I. S. Crosthwaite.

Tenders : Messrs. H. Smith, R. J. Wilmoth, W. J. Thornley.

3. HONORARY STAFF:

(a) Medical: Doctors G. R. Felstead, R. J. A. Henderson, G. Forsyth, B. Hutton-Jones, T. V. Walpole, A. L. Bridge.

(b) Dentists: Messrs. W. Lawrence, Austin Dalton, C. W. Dougall, F. R. P. Sim.

4. RESIDENT MEDICAL STAFF:

Doctors C. F. Wolkenstein, G. E. Duerrheim, B. Wilbur-Ham, J. Lipson.

5. NURSING STAFF:

Matron	:	Miss G. M. Arthur
Senior Sister	:	Miss V. C. McIntyre.
Tutor Sister	:	Mrs. Z. D. Scott.
Night Sister-in-Charge	:	Miss E. M. Wright.

Charge Sisters:

Midwifery Block	:	Sister G. Hopkins.
Surgical Floor	:	Sister V. Crafter.
Medical Floor	:	Sister N. Krelle.
Male Ward	:	Sister M. Craig.
Female Ward	:	Sister S. Turner.
T.B. Chalet	:	Sister N. Shandley.
Children's Ward	:	Sister G. Schulze.

6. OTHER DEPARTMENTAL OFFICERS :

Biochemist	:	Mr. L. Watson.
Physiotherapist	:	Miss R. Thornley.
Radiographer	:	Mrs. U. Wilsher.
Dispenser	:	Mr. N. C. McMullin.
Engineer	:	Mr. W. L. P. Rieley.
Domestic Supervisor	:	Miss B. Brown.
Ass'tant Domestic Supervisor	:	Miss N. Healey.
Senior Cook	:	Mr. T. Margerison.
Head Laundryman	:	Mr. S. Hutchinson.
Ambulance Officer	:	Mr. D. Nicks.

7. COUNTRY ADVISORS OF COMMITTEE OF MANAGEMENT :

Messrs. J. C. M. Carter (Laharum), J. M. Johns (Dooen), W. E. Dahlenburg (Pimp'nio), R. P. Walker (Goroke), I. Draffin (Rupanyup), H. Wade (Nátimuk).

Foreword

The problem as to whether the Hospital field should be socialized and become a full Government responsibility is exercising the minds of many people today.

Hospital service costs more today than it ever did, due to higher wages for personnel and a higher cost for almost everything we buy.

Hospital accommodation is required today in both city and country to a degree never before experienced.

Lack of proper and adequate housing, high cost of proper diet, and specialized drugs, the growing increase in the incidence of degenerative diseases, due to our greater life expectancy, have each contributed to the general hospital and medical problem.

If our present system of hospital management is to continue we need:—

1. Greater Government financial assistance.
2. Closer scrutiny into the expenditure of all moneys received.
3. An expansion of the field of voluntary contributions.

It is our belief that each of the above avenues can still exercise a great influence on our present system of caring for the sick in our public hospitals.

The Seventy-Sixth Annual Report of
the Committee of Management of
Wimmera Base Hospital

(INCORPORATED)

For the Year 1st April, 1949, to 30th March, 1950

To the Governors and Contributors,

Ladies and Gentlemen,

My Committee of Management has pleasure in presenting the 76th Annual Report and Financial Statements for the above year.

PATIENTS. This year was slightly busier than last year. Our work is governed solely by the available accommodation. Our Intermediate and Semi-private beds are limited and the Hospital has no private accommodation for patient treatment. The period under review 2889 patients were treated. Daily average being 124.07 with an average stay in days of 15.67. 63 Repatriation patients and 27 Tuberculosis patients were treated. In addition 25 patients were admitted under the Third Party Motor Car Accident Insurance Act.

A factor which is applicable to all hospitals and one which will continue to cause concern until solved is, that the Hospital had 13 in-patients for a period of twelve months and over.

RENOVATIONS AND REPAIRS TO OLD HOSPITAL. This fact has been considered. The original feeling was that the old buildings would be demolished. This is not so. Plans are now drawn up for renovating and repairing together with certain additional buildings that will make our public wards sound and fit for use at a later period for accommodating the aged and the infirm people of Horsham and the Wimmera District. This work is additional to the completion of a new hospital, the first section of which has now been in use since 1941.

COMPLETION OF OUR NEW HOSPITAL AND NURSES HOME: This matter has not progressed as we would wish. During this financial year my Committee of Management has commenced an appeal, the amount of £10,000 being our initial target. This amount, we are confident, will be in hand at an early date. The amount of £10,000 will not be in any way sufficient to carry out our building projects. We trust that when primary moves can be initiated regarding the second portion of our building programme, that with the help of the Hospitals and Charities Commission, a start can then be made to complete this very essential and necessary building scheme.

Such a development merits the wholehearted support of the people of Horsham, surrounding shires, and the whole of the Wimmera District.

I feel confident our people will not let the objective of such a task remain unfulfilled.

THE NAME OF THE HOSPITAL. Your Committee decided to change the name of the hospital to "Wimmera Base Hospital" and such a change was approved by the Hospitals and Charities Commission. The chief reason being that such a name would typify the area from which over 50 per cent. of our patients come from for treatment at the hospital.

FINANCE. This is not the only, or main source of worry, regarding hospital management. Today the problems have become more complex so that it is necessary to endeavour to find out not only how money can be acquired, but also how money can be saved. It can be saved by hospital design and functional set-up, purchasing, goods distribution and use thereof, and in many other ways, but finally the greatest factor is the intelligent interpretation given to the job by those who have to do the work and this can be helped very much by those whose duty it is to see that all those conditions that are essential for such a set-up endeavour to bring them about as soon as possible. I believe that this problem is being faced at the present time. However, I feel sure that you will all agree with me when I say that to meet rising costs and free treatment in our public wards that more Government money must be made available during the coming year to help Committees of Management carry on their work of maintaining our public hospitals in a manner worthy of giving sick people all those amenities to which they are entitled.

Various statements are submitted and can be studied at the leisure of our contributors.

MAINTENANCE ACCOUNT. Expenditure £62,457—chief item being Salaries and Wages, £38,461. There has been a general rise in our three other main accounts.

Food costing	£8166
Drugs, etc.	3802
Wood, Light, Gas, Linen, Crockery, etc.	8290
	<hr/>
	£20267

This year the State Government made available special grants of £8564. Total Government Grants being £48043 of which £5969 was received from the Commonwealth Government as a Hospital Benefits Fund payments for non-public patients—in the balance of £42,074 was included a sum of £442 in payment of fees for tuberculosis payments. Patients fees, including £411 ambulance fees, came to £15,831.

Municipal grants and payment for infectious fees £1035—the public subscribing an amount of £2744.

On an income and expenditure basis a credit of £5587 has been transferred this financial year to our Maintenance Fund Account.

EQUIPMENT—REPLACED AND NEW PURCHASES. During the year new equipment has been installed in the following departments:

Laundry: Burton 33 in. Vacuum Ironer

X-ray Department: Ultrays 500 M.A. 85 K.V.A. 4 valve X-ray Generator

Theatre: One Electro-Surgical Cutting Unit.

Purchased with the help of the 3HA Cheer Box Club.

On plant and machinery £6503 was spent during the year and £621 on various other sections of the buildings and in renewal of furniture and equipment.

NURSES HOME EXTENSION. A sum of £3150 has been spent in purchasing, renovating and furnishing a home at 20 Baillie Street to house ten Sisters. The Committee of Management expressed its thanks to the members of the 3HA Cheer Box Club who completely furnished the sitting room in this home. This accommodation temporarily helped to solve an acute hospital problem, the proper housing of the members of our Nursing Staff.

ANNEXE HOSPITAL. This year a separate report is being made out for our Annexe Hospital.

The Sub-Committee is doing excellent work as well as all the staff members concerned at the hospital.

During the year 51 patients were treated for 1158 patients days. Maintenance costs were £2284, showing a deficit of £465 against which a reserve of £950 has been built up and not transferred at end of the year.

The hospital property was purchased for £1800 and tenders let for repairs and renovations at a price of £1400. In addition £6500 is in hand for a new hospital for which the land has already been purchased at a sum of £396.

As the parent hospital, my Committee of Management is glad of the opportunity of co-operating with our Annexe Hospital Committee and the people of Murtoa and district in carrying out a hospital service that is very deeply appreciated.

COMMITTEE OF MANAGEMENT—MEMBERS DUE TO RETIRE: Messrs. Conroy, Crosthwaite, Ward, Smith, Anderson. There are two unfilled vacancies on the committee. The five members retire in accordance with procedure, and are eligible for re-election and offer themselves accordingly.

We regret the illness of our fellow Committeeman, Mr. Frank Langlands, who has been granted leave of absence and we trust that in time he will be fit and well again.

GOVERNMENT REPRESENTATIVE: Mr. K. H. Lovett, Secretary of the Shire of Wimmera, was appointed by the Governor in Council as the Government representative on the Committee of Management. His appointment is welcomed with pleasure members feeling that he will uphold the prestige of the appointment so ably filled by his predecessors.

Mr. D. S. WALLIS. The Committee of Management in this report expresses its appreciation of the splendid services rendered to the hospital by Mr. D. S. Wallis and wish him every success in his advancement by his firm, occasioned by his transfer to a responsible state position at his firm's head office in Melbourne.

MEDICAL STAFF. We thank the members of our Honorary Medical Staff for their services during the year. Our hospital is now at that stage where service expansion is difficult without further patient accommodation. There are appointments that could then be made and I feel to the advantage of our Honorary Medical Officers in hospital working and routine. We are grateful for the help given by our Resident Medical Officers and our Nursing Staff and also for that willingness to co-operate with the departmental officers at the hospital. It is felt that the happy relationship existing will continue to enhance the good name and the value of our hospital to the people during the coming years, and also be of similar advantage to all patients who are admitted for treatment.

GRADUATION CEREMONY: Our inaugural ceremony was held in December. The Guest Speaker being Miss Schafer, Matron of the Queen Victoria Memorial Hospital.

General Nursing Certificates were obtained by Sisters:—

D. A. Baker,	L. Clark,
H. J. Guthridge,	A. E. Etherton
L. M. Hateley,	G. Powell,
M. E. Knonagel,	J. A. Hogart,
M. K. Kranz,	S. O. Keam,
L. M. Scholfield,	B. W. Rushbrook,
Mrs. M. Scott,	F. J. Voigt,
(S. D. Robinson),	S. B. Wilkins,
O. J. Byrne,	I. I. Isbel,
Mrs. W. Muller	T. E. Lindsay.
(N. M. Hutchinson).	

First Year Trainees were presented with the Florence Nightingale Certificate.

T. F. Ryan Nursing Prize:

Winner—Sister M. E. Knonagel,
Runner-up—Sister L. Clark.

Matron's Prize to:—

Sister I. Isbel.

The Committee is conscious of the great service rendered to the hospital by Matron, Sisters and members of our Nursing Staff. Despite the trend of affairs today an acknowledgment of the loyalty and devotion of the members of our Nursing Staff is again reiterated.

A HOSPITAL SERVICE: We appreciate the privilege of working in co-operation with the Red Cross Society in its relief to many country people. Opportunity is here taken of thanking the members of our Blood Donors Group for their helpful and beneficial co-operation during the year.

HOSPITALS AND CHARITIES COMMISSION: As each year passes the liaison existing between Commission officers and hospital management becomes more evident.

It is with gratefulness that an acknowledgment is made of the consideration given to our needs by the Chairman of the Commission, and the financial help given our hospital by the Government through the avenue of the Hospitals and Charities Commission. There is no doubt that the Government is conscious of the fact of helping hospitals and has increasingly carried out this policy during the last six years.

HOSPITAL AUXILIARIES: We have our two main auxiliaries, the Ladies Hospital Auxiliary, and the Carnival Committee, and from the great work done on behalf of this hospital one forgets sometimes and calls the 3HA Cheer Box Club of Horsham another auxiliary. Their work is deeply appreciated.

The splendid help given each year to all the hospitals in this area by the 3DB-LK Radio Appeal is a great financial help as well as a yearly moral reminder of our need to think charitably and make our hospitals milestones of goodwill throughout our land.

Our outstanding individual worker and raiser of money is Mrs. Anderson, who this year handed in a sum of £1022/3/7, making her total individual collections on behalf of the Hospital £11,131/8/5. Mrs. Anderson is unique as a hospital helper and the great thanks of my Committee of Management is expressed to her again in this annual report.

A means which could easily spread whereby money could be raised is the annual hospital efforts held by Pimpinio, Drung South, Polkenmet East and Longerenong. The kindly and continuous support of these country areas is appreciated.

Although we mention the above constant helpers there are many people who are always helping the hospital. We remember ministers of all churches and Salvation Army offices daily seen at the hospital and the following organisations who regularly visit the hospital:—

The R.S.S. & A.I.L.A. Ladies' Auxiliary, Ladies' Hospital Auxiliary, the Ladies' Catholic Guild, Country Women's Association, the Methodist Ladies' Guild, the Presbyterian Ladies' Guild, Church of Christ Ladies' Guild, Lutheran Ladies' Guild, Church of England Ladies' Guild, 3HA Cheer Box Club, Women's Section of the Country Party, Miss Elsie Davis and her band of young helpers.

There are seasonal times of the year, such as Christmas, when all the churches and bands fall into line and do a great work. We also have had a yearly visit from a visiting Salvation Army Band, this year we were delighted to listen to the Perth Citadel Salvation Army Band.

I feel confident when I say thank you to all our friends and helpers that our hospital will always enjoy the goodwill and receive financial support from the citizens of Horsham and surrounding districts.

MUNICIPAL HELP AND UNDERSTANDING: We thank our City Council, the Shire of Wimmera, for its very fine annual charitable grant, and all the following shires in our area for their financial help, namely:—

Dunnunkle, Arapiles, Dimboola, Kowree.

Further it is appreciated that all our municipalities are members of our Infectious Diseases Group.

Our Infectious Diseases Block certainly needs repairs and renovations. This work has already been given to the Public Works Department to carry out, our municipalities immediately accepted their share of financial obligation regarding such work.

CONSULTATIVE COUNCIL FOR POLIOMYELITIS: This council holds a quarterly clinic at the hospital when we are favoured by our visiting specialist, Mr. John Colquhoun. Many patients from surrounding districts attend such clinics. Your hospital is also collaborating with the Hamilton and District Base Hospital in the services of a splint maker, who attends the above clinics.

OBITUARY: Since our last hospital report we mourn the passing of Mr. C. W. Macdonald, who served the hospital as a committee man and as our honorary architect for many years. A great and courteous gentleman who lived to help.

MINISTERIAL VISIT: During the year the hospital was visited by the Honourable C. P. Gartside, Minister of Health, by whose instigation and support our plans for general repairs and renovations of our old hospital were set in motion.

T. B. CHALET: We acknowledge with thanks the work of the Public Works Department and the Health Department in laying out our Chalet Garden. This will be a delightful spot when all the shrubs and trees have developed.

FINALLY: We thank all service staff members for another year of service and trust that all our new staff appointees will be happy. Amongst such we have several new Australians. We welcome Miss Betty Brown, who accepted the position of domestic supervisor vacated by Miss Rita King who tendered her resignation.

Our hospital can only function completely when there exists inter-relationship between the various staff sections, and harmony overcoming the many problems and difficulties that do crop up during the year's work. In this manner only will the patients admitted for treatment receive the maximum attention and comfort which it is our ideal to attain.

It is our belief that in the due course of time each patient, irrespective of classification, will be accommodated in an individual room and towards that aim our strivings will be maintained.

On behalf of the Committee of Management,

A. L. HUTCHESSON, President.



During the year 192,432 meals were served from this Kitchen.

AMBULANCE ACCOUNT

STATEMENT OF RECEIPTS AND PAYMENTS FOR YEAR 1/4/49 to 31/3/50

RECEIPTS		PAYMENTS	
To Patients' Fees	£351 11 2	By Petrol	£46 4 9
		Oil	3 5 9
		Greasing & Washings	2 18 11
		Repairs	11 15 6
		Tyres and Tubes	7 16 6
		Meals	4 13 0
		Driving Fees	102 9 10
		Uniforms	24 8 0
		Telephone	2 14 9
		Insurance	12 16 6
		Exchange	0 2 0
			<hr/>
			219 5 6
		Replacement Charges	50 0 0
		Surplus	82 5 8
			<hr/>
	<u>£351 11 2</u>		<u>£351 11 2</u>

STATISTICS

Patients carried	126	Fees Charged	£411
Miles Travelled	4593	Fees Paid	£352
Petrol—gallons	305	Fees Written Off	£3
Oil—pints	46	Outstanding Fees	£136
		Donations	0
		Average running cost p. mile	11.45d
		Miles per gallon	15.06

AMBULANCE REPLACEMENT ACCOUNT

**MONEYS HELD IN TRUST BY VICTORIAN CIVIL AMBULANCE SERVICE,
COUNTRY DIVISION, MELBOURNE**

To Balance 1/4/49	£90 1 8	By Balance 31/3/50	£142 12 9
Replacements	50 0 0		
Interest	2 11 1		
	<hr/>		<hr/>
	£142 12 9		£142 12 9

AMBULANCE RESERVE ACCOUNT

To Balance 1/4/49	£53 4 6	By Balance	£53 4 6
-----------------------------	---------	----------------------	---------

AMBULANCE FEES CONTROL ACCOUNT

Dr.		Cr.	
To Fees Outstanding ⁴		By Fees Paid	£351 11 2
1/4/49	£79 9 0	Fees Written Off	3 7 0
Fees Charged	411 9 6	Fees Outstanding	
		31/3/50	136 0 4
	<hr/>		<hr/>
	£490 18 6		£490 18 6

STATE SCHOOLS EFFORTS

As usual the hospital is indebted to the scholars, teachers and parents of the schools in our district who again helped the hospital by gifts in kind and cash donations. Since our Annexe Hospital has been controlled by the parent hospital the appeal from the Murtoa school has been given to the Annexe Hospital.

We are grateful to all who help in this way—such co-operation is appreciated. We would like to mention the Horsham High School which yearly concentrates on an egg appeal. The hospital uses up to 3500 dozen eggs per annum. The figures for 1949 show an increase of £70/10/6 on help given in 1948.

We say thank you very much to Mr. Freeman and scholars and teachers for such splendid help.

STATE SCHOOLS

Figures for past five years are:—

1945	£205 12 3
1946	148 7 2
1947	147 7 10
1948	161 10 8
1949	232 1 2
	£894 19 1
1931-44	2961 4 8
Total	£3856 3 9

STATE SCHOOL DONATIONS 1949-1950

Booroopki	£1 15 6	Murra Wurra	0 12 0
Drung	0 10 0	Nurcoung	1 1 0
Dimboola	0 6 0	Nurcoung South	2 0 0
Duchembegarra North ..	4 10 0	Pullut	1 0 0
Duchembegarra	0 10 0	Polkemmet East	6 5 0
Horsham	2 7 9	Toolondo	0 5 0
Jeparit	4 4 7	Vectis East	1 0 0
Kewell	0 15 0	Wonwondah North	1 10 0
Kalkee	0 5 0	Wail East	2 15 6
Laharum	8 17 3		
Lake Hindmarsh North ..	5 0 0		
		£45 11 7	

WIMMERA BASE HOSPITAL

PATIENTS' STATISTICAL REPORT

From 1st April, 1949, to 31st March, 1950

IN-PATIENTS	Male		Female		Total	
	Parent	Annexe	Parent	Annexe	Parent	Annexe
Patients remaining 31/3/49	50	0	67	6	117	6
Admitted during 12 months	1200	6	1572	42	2772	48
Discharged during the period	1147	5	1535	43	2682	48
Died during the period	45	0	28	3	73	3
Patients Remaining 31 3.50	58	1	76	2	134	3
Daily Average	59.71	.59	64.36	2.58	124.07	3.17
Total Daily Average: 127.24.						
Operations for the Year: Major 282; Minor 861; Total 1143.						
OUT-PATIENTS						
Out-Patients Treated	824	22	445	14	1269	36
Number Attendances	1509	47	606	73	2115	120
Average Number Attendances					1.67	3.33

WIMMERA BASE HOSPITAL

CHRISTMAS CHEER

Christmas time at the hospital is always a time for extra activity and happiness. This is made possible by the Church guilds and choirs and Salvation Army Band. Our two bands, the Horsham City Band and the Horsham Pipe Band, the Returned Soldiers Association and the Horsham Angling Club and the Horsham Gun Club are always loyal and willing supporters of our Christmas Appeal. These organizations with a host of individual well-wishers make the hospital at Christmas a brighter and happier place on account of their good thoughts, appreciated gifts, and welcome cash donations.

We would like to take this opportunity of thanking Mr. J. R. Baillie our bandmaster, who has now retired, for all he has done for the hospital, in fact we believe our Christmas Cheer Fund originated with him and at the same time welcome his successor, Mr. J. McLean.

CHRISTMAS CHEER CASH DONATIONS 1949

State Savings Bank Interest	£0 0 2	Lucas, W.	1 0 0
Anonymous	£1 0 0	Mitchell, A.	0 10 0
Anderson, David	1 1 0	McMullin, N.	0 10 0
Barwell, Les	1 1 0	Nattrass, Mrs. J.	2 2 0
Bleakley, T. H.	1 2 0	Pimpino & District Ladies' Welfare Club	5 5 0
Bowden, W. H.	0 5 0	Presbyterian Girls' Fellowship	1 1 0
Burgess, A.	4 4 0	Punchard, W. J.	2 2 0
Carter, Mrs. Murray	0 5 0	Richards, Miss M. A. . . .	1 0 0
Cook, Mrs.	2 0 0	Ritchie, Mrs. A. W.	0 10 0
Creasey, J. W. C.	1 1 0	Semmler, H.	1 0 0
Country Women's Assn. . . .	0 12 0	Timmins, Mrs. A.	1 0 0
Domestic Staff, Hospital . .	0 2 0	Whitelock, N. R.	1 1 0
Edmonds, George	0 10 0	Wimmera Lodge of Instruction	0 10 6
Elson, A. M.	1 0 0	Zerbst, Miss A.	1 0 0
Felstead, Dr. G. R.	1 0 0		
Fulton, Mrs. C. A.	1 0 0		
Grossman, E.	0 5 0		
Horsham Town Band	14 12 0		
Horsham & District Pipe Band	15 0 0		
			£62 13 8

GOODS DONATED

Burgess, R., Balloons.	Hunt, Mrs. R. H., fruit.
Country Women's Association, Toys.	Jenkins, J. H. & R., toys.
Duff, Mrs., Magazines and Toys.	John., Mrs. O., flowers.
Edmonds, Mrs. G., Cakes.	Langlands & Son, J., 114 pieces centenary cake.
Flack, Mrs. J., Flowers.	McLean, Mrs. flowers.
Gerlach, E., 2 dozen bottles of soft drinks.	Ross, Mrs., flowers.
Goodes, B. J., 2 cases of peaches and apricots.	Simmons, Mrs. 3 dozen eggs.
Hoffman, Mrs. G., Toys and gifts.	SHA. Cheer Box, toys.

**WIMMERA BASE HOSPITAL
COMPARATIVE STATEMENT**

Five Years in Review

**FIGURES AS AT 30th JUNE IN EACH YEAR
(From 1949 as at 31st March)**

RECEIPTS

	1946	1947	1948	1949	1950
Government Grant—					
Hospitals and Charities Fund ..	£9296	£17764	£19843	£20097	£36921
Hospital Benefits Fund	4236	9090	8400	6819	6045
Municipal Grant	1920	1020	1340	233	1035
Patients' Contributions	10751	11890	12209	10864	15831
Ordinary Revenue	28515	42741	46179	43833	68044

EXPENDITURE

Provisions	£5869	£6908	£6883	£5685	£8166
Surgery and Dispensary	2371	3452	3571	3247	3802
Domestic	4977	5277	5935	5678	8299
Salaries and Wages	16624	22551	27162	26319	38461
Miscellaneous & Administration	1147	1357	1427	1264	1576
Establishment Charges	1406	909	977	828	1152
Total Ordinary Expenditure	33031	41146	46530	43420	62161

STATISTICAL

Daily Average	119.05	126.28	120.92	121.12	124.07
In-Patients	2490	2765	2680	2093	2889
Paid Staff	122	124	148	145	147
Accommodation	107	107	183	183	183
Accommodation (Infectious)	12	12	8	8	8
Average Cost per patient per day	15/1	17/9	20/10	26/-	27/3
Cost per occupied bed	£276	£324	£381	£355	£497

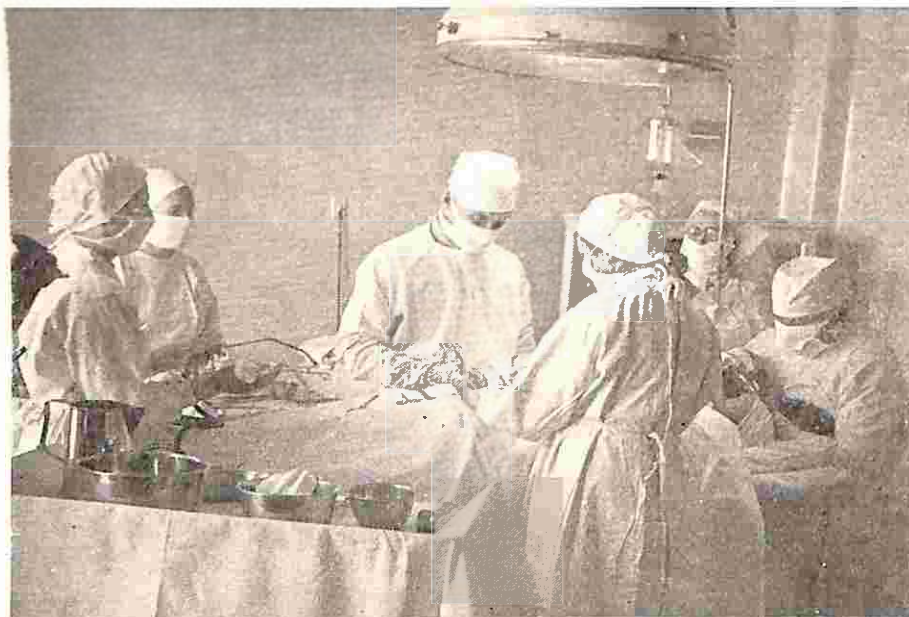

Theatre.—For the year 1143 operations were performed.

HOSPITAL

E ACCOUNT

FROM 1st APRIL, 1949, TO 31st MARCH, 1950

CR.

	INCOME	SUB-TOTALS	TOTALS
By ORDINARY INCOME—			
1. Government Grant—			
(a) Hospitals and Charities Fund	£36921	0 0	
(b) Hospitals Benefits Fund—			
Non-Public Wards (including accrued £493)	5969	0 0	
(c) Hospitals Benefits Fund			
Infectious Diseases	76	0 0	
(d) Motor Car (Hospital Payments) Fund	71	0 0	
(e) On account of T.B. Patients			
(including accrued £1116)	4442	0 0	
(f) Proceeds of Entertainments	564	0 0	
			48043 0 0
2. Municipal Grants and Payments for Infectious Diseases			1035 0 0
3. Charitable Contributions (a) Ann. Subscriptions (217)....	617	0 0	
(b) Auxiliary Workers' Efforts and/or Enter-			
tainments, etc.	601	0 0	
(c) Other Collections and Donations—			
Cash	1267	0 0	
Kind	259	0 0	
			2744 0 0
4. Patients' Fees or Payments on A/c. of Inmates—			
(a) In-Patients—(1) Public Beds	1309	0 0	
(2) Intermediate Beds	13002	0 0	
(b) Ambulance Fees	411	0 0	
(c) Out-Patients	1109	0 0	
			15831 0 0
5. Income from Investments			10 0 0
6. Miscellaneous—			
(a) Sale of Produce Stores and Refuse	102	0 0	
(b) Other	279	0 0	
			381 0 0
			68044 0 0
TOTAL ORDINARY INCOME			68044 0 0
			£68044 0 0

FUND ACCOUNT

By Balance 1st April, 1949	£4185	0 0
Surplus—Financial Year	5587	0 0
Transfers from Patients' Fees Recovered	55	0 0
Interest on Loan to Victorian Hospitals' Association	3	0 0
		£9830 0 0
GRAND TOTAL		

**WIMMERA BASE HOSPITAL
COMMITTEE OF MANAGEMENT**

During the year twelve meetings were held of each Committee as well as three
Special Meetings.

	Attendances			
	Finance	House	Special	Monthly
Anderson, D.	0	0	1	7
Conroy, T. E.	0	9	3	7
Crosthwaite, I. S.	0	2	1	8
Fitzgerald, O. D.	8	0	2	5
Hutchesson, A. L.	2	6	2	11
Langlands, F.	5	0	1	3
Smith, H.	0	0	2	7
Thornley, W. J.	0	9	2	10
Wallis, D.	1	0	2	4
Ward, J. V. S.	0	2	1	10
Wilmoth, R. J.	0	0	2	8
Wood, A. C.	6	1	2	6
Lovett, K. H.	4	0	0	2
Evans, H. H.	0	0	1	0

WIMMERA BASE HOSPITAL

DONATIONS AND GRANTS

PROPERTY (CAPITAL) ACCOUNT

Government Grant—for Pathological Equipment	£75	0	0
Transfer from Maintenance Account	2159	15	1
Sale of Furniture and Equipment	35	11	4
	£2270	6	5

BUILDINGS EXTENSIONS ACCOUNT

Estate Late R. F. Walsh	£50	0	0
Graham, Late Lillian J.	50	0	0
Estate Late Matthew Hickey	50	0	0
Horsham Transport Company	25	0	0
Transfer from Equipment Reserve Account	400	0	0
Transfer from Government Building Fund Investment Interest Account	992	9	5
3HA Cheer Box Club	200	0	0
Revt of Bio-Chemist's House	71	6	9
	£1838	16	2

EQUIPMENT RESERVE ACCOUNT

Estate E. E. Truby Williams	£100	0	0
Austral Waste Products	29	3	0
Anonymous	27	10	0
Estate Late Adolf Peucker	200	0	0
3LK Radio Appeal 1948	209	10	2
3LK Radio Appeal 1949	700	0	0
Edward Wilson Charitable Trust	65	0	0
Horsham Base Hospital Carnival Committee	1000	0	0
Mel Russell	100	0	0
Ladies' Hospital Auxiliary	300	0	0
Hospital Benefits Association of Victoria	31	12	0
	£2762	15	2

WIMMERA BASE HOSPITAL

REPAIRS AND REPLACEMENTS RESERVE BANK ACCOUNT

RECEIPTS		By	
To Balance 1st April, 1949	£5021	Surgery and Dispensary	£33
Transfer from Maintenance Bank Account—		Domestic	90
(1) Government Grant	1440	Miscellaneous and Administration	14
(2) Institution's Contribution	1440	Plant and Machinery	6503
		Furniture and Equipment	162
		Buildings	322
		Balance 31st March, 1950	777
	£7901		£7901

PROPERTY (CAPITAL) BANK ACCOUNT

To Government Grant	£75	By Balance 1st April, 1949	£1728
Transfer from Maintenance Account	2160	Additions and Major Alterations	520
Other Items	35	Balance 31st March, 1950	29
	£2270		£2270

ENDOWMENT ACCOUNT

To Transfer of Income to Maintenance Account	£10	By Balance 31st March, 1949	£400
Balance 31st March, 1950	400	Income from Investments	10
	£410		£410

EQUIPMENT RESERVE BANK ACCOUNT

To Balance 1st April, 1949	£302	By Transfer to Buildings Extensions Account	£400
Donations	2763	Additions	106
		Balance 31st March, 1950	2559
	£3065		£3065

BUILDINGS EXTENSIONS ACCOUNT

To Donations	£375	By Balance 1st April, 1949	£19
Transfer from Equipment Reserve Account	400	New Buildings	1404
Transfer from Government Building Fund Investment Account	992	Additions	94
Rent of Bio-Chemists House	72	Transfers to Buildings Appeal Account	17
		Balance 31st March, 1950	305
	£1839		£1839

COMMODITIES CONSUMED

Meat	51,059 lbs.
Bacon	620 lbs.
Fish	5,550 lbs.
Butter	4,708 lbs.
Eggs	3,088 doz.
Flour	5,011 lbs.
Sugar	10,537 lbs.
Jam	1,260 lbs.
Vegetables	53,548 lbs.
Fruit	5,562 lbs.
Wood	2,081 tons.

REPORT OF PRESIDENT OF LADIES' HOSPITAL AUXILIARY FOR YEAR 1949

Our 1949 activities commenced on 9th April with the conduct of an afternoon tea booth at the Hospital Carnival, when we were able to hand the amount of £27 to the Carnival committee. The Annual Hospital Ball was held on 29th April and profit amounted to £74. We were fortunate to be able to draw several raffles conducted during May and June at our picture night on 23rd June, and we are indebted to the management of the 20th Century Theatre for making available such an excellent film as "Scott of the Antarctic." We netted £12 as our percentage of the large number of tickets sold for this night.

I would like to convey my thanks to Mrs. A. Hutchinson for supplying supper at the flag bridge night held on 18th July, the whole night being Mrs. Hutchinson's effort. Our funds benefited by £5/13/6 from this night. We were fortunate in receiving a donation in July from the Sun News-Pictorial for the sum of £79, and during August Mr. A. Wood kindly loaned us his premises for our produce stall, when takings amounted to £18.

Here I would like to acknowledge gifts of all kinds made to us annually for our stalls, and towards the supper for the hospital ball. Both town and country people are most generous with their donations and I do want them to know how much we appreciate their assistance.

On 4th October our Button Day sales totalled £70, while lucky envelopes sold at the show brought in £42, despite bad weather which prevented us operating on both days. Towards the end of the year we raffled a Christmas cake and cigarettes and in two afternoons added £41 to our revenue. To the ladies who throughout the year took their turn at raffle tables in the street, I would like to express my thanks. This is a job we all dislike doing, but when we see the result—£112 during this year—we are rewarded.

As I draw near the end of my report, many people come to mind whom I would like to thank sincerely for the help they have given me during my term of office. They are too numerous to name individually, but I know I will be excused if I do name our efficient secretary, Mrs. Coulson, who has given me invaluable help; Mr. C. Wale, our auditor; and the Council for so kindly making available this committee room. And to you, the committee, with whom I have found it a pleasure to work, I say Thank You.

D. HARFIELD, President.

LADIES' HOSPITAL AUXILIARY

STATEMENT OF RECEIPTS AND PAYMENTS FOR YEAR ENDING 31st DECEMBER, 1949

RECEIPTS			PAYMENTS		
Balance at Bank 31/12/48	£310	13 3	Hospital Committee	£300	0 0
Carnival Exps. refunded	0	3 4	Carnival Expenses	0	3 4
Picture Night proceeds	12	7 6	Printing & Advtg.	5	12 6
Flag Bridge Night	5	13 6	Petty Cash	2	0 0
Produce Stall	18	1 7	Ball Expenses	38	9 10
Button Day	68	17 4	Signwriting, boards. . . .	3	14 3
Lucky Envelopes, Show .	42	7 3	Hospital Mgr., Buttons ..	4	16 1
Ball Receipts	112	18 10	Change for Carnival.. ..	10	0 0
Bank Interest	3	14 7	Change for Show	10	0 0
Donations	80	1 0	Raffle Expenses	9	4 9
Contingencies	0	19 0	Credit Balance 31/12/49 .	408	16 3
Refund Hospital Manager					
Buttons	4	16 1			
Refund change Show .. .	10	0 0			
Refund change Carnival	10	0 0			
Raffles	112	3 9			
	£792	17 0		£792	17 0

(Signed) Helen Coulson,
Hon. Treasurer.

Audited and Found Correct 24/3/50. (Signed) C. N. Wale, Hon. Auditor.

HOSPITAL CARNIVAL COMMITTEE

The hospital carnival for 1949 was not as successful financially as that of 1948. However, a very interesting programme of cycling and pedestrian events were contested which made good entertainment, for those who patronised the effort. Stalls conducted by the A.N.A., A.W.A., Apex, Ladies' Hospital Auxiliary, G. Phillips, R.S.L. and J. Whitty, contributed in no small way to the financial return.

Net profit for the effort was £820/17/1, but a balance carried forward from 1948 enabled the committee to again make a donation to the hospital of £1000.

I take this opportunity of sincerely thanking all who, in anyway, helped to make the carnival a success. T. E. CONROY, (President).

STATEMENT OF RECEIPTS AND EXPENDITURE, 4/6/48 to 10/8/49

RAFFLES — Main Appeal

A.W.A.	£54 10 0
W. H. Shoebridge	82 9 0
Office	212 15 0

349 14 0

Less Expenses directly chargeable 71 15 0

277 19 0

A.W.A. Raffle Proceeds—Net 60 0 0

£337 19 0

DONATIONS AND FUNCTIONS—

Brim Springs Race Club	58 5 11
Pipe Band—Net	37 17 0
Bowling Club	40 0 0
Prestige Social Club	28 1 0
Sideshowes at Agricultural Show	73 14 0
Sweep	30 19 0
Sundry Donations	108 18 9

377 15 8

CARNIVAL DAY RECEIPTS—

Nominations and Acceptances	£57 6 0
Gates and Grandstand	203 0 0
Programmes	31 18 10

292 4 10

STALLS—

Booth	35 0 0
R.S.L. Ladies and C.W.A.	£29 9 9
Less Balloons	2 10 0

26 19 9

J. Whitty	59 13 0
Nikkelson	16 0 0
A.N.A.	25 11 6
Apex	57 8 3
Ladies' Hospital Auxiliary	27 6 1
G. Phillips	46 4 0
R.S.L.	65 10 0

A.W.A. Ice Cream 32 16 8

Less Purchases 18 12 7

14 4 1

Drinks 10 0 6

24 4 7

383 17 2

RECEIPTS TOTAL CARNIVAL DAY 676 2 0

Less Carnival Day Expenses

Prize Money 293 5 0

V.A.L. Fees, Insurance, Cartage, Runners' Appearance Fees and Sundry Expenses 76 13 9

369 18 9

CARNIVAL DAY PROFIT 306 3 3

Balance Carried Forward £1021 17 11

DETAILED LIST OF INVESTMENTS AS AT 31/3/50

Endowment Investments:—

E. & J. McCann Trust—			
Commonwealth Treasury Bonds 3½ per cent. due 15/9/59	£200	0	0
G. W. Ward Bequest—			
Fixed Deposit Receipt with the Commercial Banking Company of Sydney Ltd., Horsham, £50 at 1½ per cent due 18/3/52	50	0	0
Soldiers' Memorial Cot Account Fixed Deposit Receipt with the Commercial Banking' Company of Sydney Ltd., Horsham, £150 at 1½ per cent. due 12/12/50	150	0	0
			<u>400 0 0</u>

Building Trust Investments—

Commonwealth Treasury Bonds—			
3½ per cent. due 15/10/63	8000	0	0
3½ per cent. due 15/10/58	1000	0	0
			<u>9000 0 0</u>

Ambulance Replacement Reserve Account:—

Moneys held by Victorian Civil Ambulance Service Melbourne	142	12	9
--	-----	----	---

T. F. Ryan Nursing Prize Trust:—

Capital—			
Commonwealth Inscribed Stock 4 per cent. due 15/12/55	350	0	0
Income—			
Cash at State Savings Bank, Horsham	13	12	9
			<u>363 12 9</u>

Total Amount of Investments £9906 5 6

We hereby certify that the above is a list of the investments of the Wimmera Base Hospital as at 31/3/50.
Dated 12th May, 1950.

(Signed) GANDY, COHEN & HISCOCK,
Auditors.

COPY OF LOAN ACCOUNT IN GENERAL LEDGER

April 1, 1949. By Credit Balance Brought Forward £11,375 0 0

MAINTENANCE CASH DONATIONS

Anonymous 18	£42	18	0	Brauer, C. A.	2	2	0
Arnott, Stephen	1	0	0	Brown, Mrs. A	10	0	0
Anders, S. F.	10	10	0	Brown, William	2	2	0
Austral Waste Paper				Bortoli, J.	2	0	0
Products	2	0	0	Burton, R.	10	10	0
Amos, Don	0	5	0	Backyard Bazaar conducted by Judith Cook, Shirley and Beryl Ballinger	2	3	3
Appel, C. E.	0	19	6	Cook, Isaac	107	15	0
Anderson, Mrs. P. F.	1022	3	7	Culliver, E. (Estate)	5	0	0
Ackland, A. T.	1	0	0	Clark, Neil	2	0	0
Blyth, Mr. and Mrs. S. D.	28	0	0	Cunningham, John	7	4	6
Baker, Herbert A.	1	12	0	Cameron, Marion	0	10	0
Baudinette, G. A.	2	0	0	Cook, J. & Matthews, J.	3	15	5
Berry, Robert	1	0	0	Clee, A. E.	1	0	0
Boehm, Margaret	1	0	0	Clark, E.	1	10	0
Baker, D.	0	12	0	Campbell, D.	5	0	0
Buchanan, James A.	5	0	0	Coutts, K.	0	12	6
Brennan, Estate Patrick	35	0	0	C.W.A.	5	5	0
Ballentine, J. A.	5	0	0	Colyer, H. J.	4	0	0
Byron, E. J.	1	0	0	Colonial Mutual Fire Insurance	3	3	0
Baker, E.	1	1	0	Creasy, J. N.	5	5	0
Baum, Doreen R.	1	0	0	Clear Lake & Lowan			
Blake, S.	10	0	0	Red Cross	15	6	0
Bleakley, W.	0	10	0				
Buckley, R.	3	12	0				
Bushby, W. B.	5	0	0				
Brooksby, Mrs. J.	0	12	0				

WIMMERA BASE HOSPITAL

MAINTENANCE CASH DONATIONS 1949-1950

Cross, J. V.	6	0	0	Koenig, Mrs. S.	1	1	0
Christmas Cheer	62	13	8	Knight, J. P.	5	0	0
C.I.G. (Vic.) Pty. Ltd.	1	10	0	Kitchen, J. & Sons	1	1	0
C.T.A. Victoria	5	5	0	Lemm, Alice	1	0	0
Dyson & Co. Pty. Ltd., A. J.	2	2	0	Lackmann, L. L.	1	0	0
Dooling, E.	1	0	0	Lindsay, Fay	1	1	0
Drake, Mrs. L.	1	0	0	Lawson, Mrs. M.	5	0	0
Daly, Mrs. C.	1	0	0	Lancaster, J. F.	2	0	0
Dunn, T. D.	3	3	0	Lane, Mrs. H.	4	0	0
Dennys, Lascelles, Ltd.	3	12	0	Lehmann, H. M.	4	0	0
Florence, Jessie M.	5	0	0	Lawson, Mr.	5	0	0
Freestone, L. J.	3	0	0	Lutheran Zion Church	14	10	0
Felton, Estate Alfred	100	0	0	Lutheran Rest Home	2	2	0
Fisher, Gloria	2	0	0	Lawson, Alice	0	10	6
Farish, J.	1	10	0	Mitchell, C.	2	0	0
Franklin, Adeline	2	0	0	McDonald, T. M.	5	0	0
French, A. E.	1	1	0	Munt, Charles	10	0	0
Forest, Trust, C. L.	10	0	0	Miles, Mrs. E.	0	10	0
Flynn, P.	7	7	0	Matuschka, Mr.	2	0	0
Gregory, H. E.	5	0	0	McCredden, F. H.	3	3	0
Goddard, G. E.	2	0	0	McDonald, Mrs. H.	0	10	0
Gair Manufacturing Co. Pty. Ltd.	3	0	0	McIntyre, E. W.	2	0	0
Gardina, M.	0	2	6	Mackley, Dulcie M.	1	0	0
Gymbowen Red Cross	10	0	0	McManus, S.	1	1	0
Godfrey, G. W.	2	0	0	Miatke, Mrs. A. L.	2	0	0
Grossman, E. C. A.	1	1	0	Morse, F. H.	1	11	0
Griffin, C.	0	10	0	McPherson Fund, J. R.	50	0	0
Harrington, N.	18	13	0	Moylon, B.	0	5	0
Horsham Motor Cycle Club	5	5	0	McIntyre, H. L.	5	0	0
Hunter, E. G.	1	10	0	Murphy, Michael	1	10	0
Hardingham, Mrs. A. M.	6	0	0	Maddern, H. S.	10	0	0
Hobbs, Ian	10	0	0	Mott, Mavis	2	10	0
Hoffmann, Mrs.	1	0	0	McDonough, J.	2	0	0
Heinrich, V.	2	10	0	McIntyre, W. J.	0	10	0
Hunt, B.	0	6	0	Munt, C. H.	6	0	0
Hoffmann, P. E.	3	0	0	McDonnell, J.	10	0	0
Horsham Voters Policy Association	1	0	0	Murray, E.	1	0	0
Huf, P. A.	5	0	0	Macumber, L.	0	10	0
Huf, V. R.	2	6	6	Mintern, T.	0	10	0
Heinrich, O.	0	10	0	McLennan, H.	5	0	0
Harris, J. L.	0	10	6	Morse, Ian & Leonard	1	1	0
Huber, O.	5	0	0	Nicholls, W. J.	0	5	0
Hobbs, J. E.	1	1	0	National Bank of Aus- tralia	3	3	0
Holland, E.	2	0	0	Newing, R.	0	10	0
Heath, Estate William	20	0	0	Newton, Clarence J.	1	10	0
Harvey, Arthur	5	0	0	Oliver, A.	13	4	0
Johnson, Ralph	38	0	0	Officer, K.	0	4	0
Jolly, A. H.	10	0	0	Paynter, Robert	1	0	0
Johnston, Emily	1	0	0	Pianta, R.C.	3	3	0
Jory, Mrs. F.	2	0	0	Plowright, David	5	5	0
Johns, J. H.	1	10	0	Patterson, J. W.	10	18	6
James, Michael	1	15	0	Fimpinio Residents An- nual Ball	23	13	3
Johnson, Frederick	0	17	6	Petering, D.	0	7	6
Knonagel, G.	1	0	0	Polkemmet East and District Ball	16	4	6
Kane, W.	2	0	0	Peter, Mr. and Mrs.	0	10	0
Knipe, A. C.	1	0	0	Pollock, Scott E.	5	0	0

WIMMERA BASE HOSPITAL

BUILDING APPEAL DONATIONS

Anderson, Alma £5/5/, Anderson Victoria, £5/5/; Anonymous, £10; Appleton, R. H., £2/2/; Anonymous, £1; Anonymous, £25; Ansett Motors, £5/5/; Arnoct, A. H., £10.

Bodey, C. J., £20; Wilson Bolton & Co., £100; Bleakley Bros., £42; Bleakley, T. H., £10/10/; Eutler Bros., £105; Ballinger, Mrs. V., £1; Baker, Allan C., £10; Brooksby, Alfred J., £25; Beaurepaire Tyre Service, £10/10/; Burgess, R., £5; Bodey, Ron H., £10; Brooklands Accessories, £25; Baker, Charles, £10/10/.

Cahill, S. G., £17; Cameron, Mrs. A. D., £5/5/; Carter, Mr. & Mrs. V., £25; Carter, G. J. & Sons, £30; Carberry, Mrs. 10/; Creek, Alfred T., £5; Caurah, Mr. & Mrs. M. A. £10; Crosbie, T. A., £2/2/; Courtney, T. W. £10; Carine Bros., £20.

Dunton, Misses A. A. & M. G. £20; Duan, T. L., £10; Dunn, Norman M. £15.

Eagles, A. F. & Sons, £25; Ellis, T. C., £10.

Central Wimmera Football League, £10/10/; Flack, Joseph, £200; Freestone, Mr. and Mrs. R. £5/5/; Finlayson, R. H., £10/10/; Flack, D., £2/10/; Flack Arthur J., £10/10/.

Glover, Miss A., £10/10/; Goods, T. W., £25; Graham, Lillian J. (decd.), £100; Geue, P. E., £2/2/; Geue, I. T., £2/2/; Geue, H. W., £5; Geue, V., £5; Guest, Walter J., £100; Gibbons, R. H., £5/5/.

Hardinge Bros., £10; Harris, C. H., £20; Hobbs, W. T., £20; Hynes, M. J., £10/10/; Huf, W. L., £30; Hobbs, Albert & Sons, £50; Huf, P. A., £30; Hutchinson, Fred, £10; Hobbs, I. H., £30; Hobbs, J. H., £10; Hobbs, W. L. H., £25; Houston, Neil, £50; Hooper, R. C., £10/0/6; Hynes Bros., £10; Holdsworth, P. W., £50; Hammond, F. H., £5/5/; Hammond, J. H., £25; Hannan & Son, J. J., £50.

Johns, Harold, £25; Jackman, E. & E., £500; Jones, Charles L., £3/3/; Jenkinson, Mrs. C. J., £10; Jenkinson, George, £25.

Knipe, Mrs. A. T., 5/; Kiefel, Ernest £2/16/; Knight, Mrs. E. M., £2/10/;

Kosch, V. L., £6.
Levitzke, Ernest J., £20; Ladies Hospital Auxiliary, £100.

Langlands, Mr. & Mrs. F., £100; J. Langlands & Son, P/L., £100; Leslie & Sons, J. M., £10; Light, D. T. £50; Lawrence, W. R., £10/10/;

Matthews, Alice R., £25; Matthews, A. R., £100; Mibus, W. J. £50; Magee, Thomas, £25; Morcom, Roy, £10/10/; Maddern, T. R., £5; Magee, Win. £25; Melke, R. A., £25; Magee, Patrick, £25.

McDonald, Donald, £200; McDonald Bros., £250; McGinnisken & Sons, £20; McDonald, L. W., £31/10/; McDonald, Stuart L., £200; Mackenzie, A. T., £5; Mackenzie, Mrs. H. A., £5; McDonald, M. W., £25; McTavish, S. H., £5.

Natthass, Henry, £21; Noske Flour Mill, £100.

O'Brien, Jas., £52/10/; O'Brien, J. A., £20.

Progress Association (Port Adelaide League match), £14 5/; Push, George, £50; Pipkorn, L.E., £10; Parker, J. A., £10/10/; Prestige Ltd., £25; Pettrass, W. H., £20; Patersons P/L., £50.

Quantong Fruitgrowers, £10.
Rees, Mrs. Esther, £10; Russell, J. A. & M. S., £500.

Sanders, E. H., £20; Sudholz, Royston, £10; Smith, Ivan, £10/10/; Smith, Egbert, £200; Smith, T., £25; Stephens, R., £50; Sanders, E. H., £80; Smith, C. G., £20; Sondhu, I., £5; Saunders, J. W., £10.

Tucker, E. G., £10; Tucker, E. A., £25; Telephone Exchange, £5; Tucker, A. M., £10/10/.

Vacuum Oil Coy., £2/2/; Varley, Alf., £20; Uebergang, Fred H., £50; Uebergang, G. A., £50; Uebergang, E. P., £40; Uebergang, S. S., £5; Uebergang, Fred A., £3.

Wattle Lodge 378, £25.
Walter, N. E., £20; Walter, Mrs. N. M., £20; Wright & Riley, £10; Wallis, P. V., £3/3/; Wimmera Lodge £24/11/9; Wilson, T. J., £20; Watson, J., £5; Williams The Shoemen, £50; Wimmera Theatres Pty. Ltd., £25; Wynne & Sons, A., £25.

Youngs Horsham Garage, £100.
Zerbst, E. H., £25; Zechcock, W. H., £10. Total £5382/7/3.

CARNIVAL DONATIONS

H. A. Roe	1	1	0
Orm. Short	2	2	0
R. C. Newton	2	5	0
Wilson Bolton Motors	2	5	0
Carine Bros.	2	10	0
R. A. Ludbrook	2	5	0
Williams the Shoemak	2	5	0
J. O'Beirne	2	5	0
Colonial Gas Association	2	5	0
A. Wynne & Son	2	5	0
Cockings	2	5	0
Crofts Stores	2	5	0
Noske Flour Mills	3	3	0
H. J. Simpson—"Diana Lea"	10	10	0
Horsham Transport Co.	3	3	0
C. H. Collins	2	5	0
J. Natoli	2	5	0
Myrtle Gloster	2	5	0
W. R. Lawrence	1	1	0
Poon Ming & Co.	2	5	0
F. Johnson	2	10	0
S. Young	1	0	0
Horsham Butter Factory	2	5	0
Charles Motors	2	5	0
Colee & Kruger	2	2	0
Miss M. Kealy	2	0	0
J. A. Bini	2	5	0
Miss Alma Anderson	2	2	0
LePlastrier & Sutherland	2	5	0

E. Finkemeyer	5	5	0
A. G. Healing Ltd.	2	2	0
Chas. Hoskin & Sons	2	2	0
W. Cook & Son	2	2	0
J. McLean	1	1	0
Patersons Pty. Ltd.	5	5	0
Shepherds	4	4	0
E. Gerlach	1	2	0
C. F. Knonagel	1	1	0

**ACTUAL ANNUAL
SUBSCRIPTIONS**

Bank of Australasia	£1	1	0
Colonial Gas Association	2	2	0
Conroy, T. E.	1	1	0
Coles & Co. Ltd. G. J.	10	0	0
Guardian Assurance Co. Ltd.	2	2	0
I.O.O.F. Victoria	3	3	0
Manchester Unity I.O.O.F.	1	1	0
Neptune Oil Co. Pty. Ltd.	1	1	0
Richards, M.A.	3	3	0
R.S.S.A.I.L.A.	5	5	0
Royal Insurance Co.	2	2	0
Shell Co. of Aust. Ltd.	1	1	0
Shell Co. of Aust. Ltd.	2	2	0
W. C. Thomas & Sons Pty. Ltd.	3	3	0
Wills, W. D. & H. O.	3	3	0
White & Co. Pty. Ltd., Joe	25	0	0
Walker, R. P.	2	2	6

**SUBSCRIPTIONS INCLUDED IN
MRS. P. F. ANDERSON'S
COLLECTIONS**

For the year ended 30th November,
1949

Arthur, Matron	£1	2	0
Anderson, David	5	0	0
Allan, J. S.	1	1	0
Arnott, Gil	5	5	0
Anderson, Ivan	1	1	0
Allan, Mrs. W.	1	4	0
Bleakley, T.	1	1	0
Bleakley Bros.	2	2	0
Butler, T.	1	1	0
Bieske, R. C.	1	1	0
Brown, Stewart & Proud- foot	3	3	0
Bennett, I. T.	2	2	0
Bleakley, W.	1	1	0
Beynon, A. D.	1	1	0
Burgess, R.	3	3	0
Bolton, S.	1	10	0
Blake, R. G.	1	1	0
Bligh, Mr. and Mrs. S. D.	2	0	0
Bini, J. A.	2	3	0
Bodey, A. W.	5	0	0
Commercial Bank of Aust. Ltd.	1	1	0
Carine Bros.	3	3	0
Carlton & United Breweries	2	2	0
Charles Motors	1	1	0

Cockings	1	1	0
Crofts Stores Pty. Ltd.	1	1	0
Charles, Mrs. R.	2	2	0
Cramer, Miss	1	0	0
Collins, C. H.	1	0	0
Cook, W.	2	2	0
Dennys, Lascelles	2	2	0
Dalgety & Co. Ltd.	2	2	0
Davidson, K.	1	4	0
Donovan, Mrs. G.	1	1	0
Elbourne, C.	1	1	0
Francisco, W. D.	1	1	0
Farmer, Mrs. G.	1	0	0
Fortington, J.	1	1	0
Fenwick, Miss B.	1	4	0
Faux, G.	1	1	0
Fitzgerald, O. D.	1	6	0
Findlay, R.	1	8	0
Gibb, J.	2	2	0
Graves, Athol	2	2	0
Guest, W. J.	1	0	0
Gerlach, E.	1	1	0
Garth, D. J.	1	1	0
Graves, Athol	2	2	0
Grant, Mrs. E. A.	3	3	0
Goldsbrough Mort & Co.	1	1	0
Grabsch, F. W., & Sons	4	4	0
Greenberg, H.	2	0	0
Gloster, Miss M.	2	2	0
Glover, P.	1	1	0
Greenaway, J. G.	1	0	0
Gilbert, F.	1	10	0

Greenberg, Mrs. H.	1	1	0	O'Bierne, J.	2	2	0
Hobbs, A.	1	0	0	Osmond A.	1	1	0
Hannan, J. J.	2	2	0	O'Connor, B.	1	18	0
Hallam, F. W.	0	2	0	Oates, P.	1	2	0
Hiscock, Mrs. A.	1	1	0	O'Bierne, John	2	2	0
Hallam, W.	2	8	0	Officer, E. W.	5	0	0
Healing, A. G., Ltd.	1	1	0	Permewan Wright Ltd	1	1	0
Harfield, C.	1	1	0	Prineas Bros.	1	0	0
Hill, D.	1	6	0	Poon Ming	3	3	0
Hammond, F.	1	0	0	Pickford, Mrs. H.	1	1	0
Houston, Neil	5	5	0	Pulling, A.	1	1	0
Hennessy, J. J.	1	1	0	Pace, D.	1	1	0
Hoskin & Sons, C. H.	1	1	0	Ruwoldt, Carl	5	0	0
Hardinge Bros., Pty. Ltd.	3	3	0	Russell, J. and M.	50	0	0
Haigh, R. C.	1	4	0	Roe, H. A.	1	1	0
Houston, N.	1	0	0	Rodda, F. W.	1	0	0
Houston, R.	5	0	0	Robertson, P. F.	1	0	0
Hynes, Vic.	2	0	0	Rushbrook, H.	1	0	0
Jackman, M.	1	0	0	Ryan, Mrs. L.	1	0	0
Jefferies, J.	1	4	0	Ryan, T. W.	1	1	0
Kearney, M.	5	0	0	Rushbrook, H.	1	0	0
Kelland, W. E., Pty. Ltd.	1	1	0	Ritchie, Mrs. R. W.	3	3	0
Kimberley, A. E.	1	1	0	Smith, A.	2	0	0
Kelly, J.	1	1	0	Shoebridge, W. H.	1	1	0
Langlands, J. & Sons	25	0	0	Speakman & Millar	1	1	0
Lubranizki, E.	1	1	0	Scott, P. A.	2	2	0
Luker, R.	3	3	0	Stewart, T.	1	1	0
Ludbrook's Pharmacy	1	1	0	Shirlaw, G. R.	3	3	0
Lawson, Mrs. J.	1	5	6	Schwarz, H.	3	3	0
Lewin, G.	1	1	0	Smith, A.	3	7	0
Lovett, K.	2	2	0	Shepherd, R.	3	3	0
Langlands, Miss B.	1	1	0	Sharry, T.	1	1	0
Mitchell, J.	3	9	0	Small, Bruce	1	1	0
Moran & Cato	1	1	0	Simon, P.	1	1	0
May & Millar	5	5	0	Schmidt, W.	3	3	0
Martucci, J.	1	1	0	Thornley, W. J.	2	2	0
Melke, R. A.	1	1	0	Taberner, C.	1	0	0
Maddern, Mrs. R. T.	1	1	0	Tait, Miss P.	1	14	0
Moylan, F.	2	2	0	Tucker, Miss R.	1	0	0
Millar, Mrs. E.	1	1	0	Tulloch, I.	1	1	0
Muiligan, A. H.	1	0	0	United Licensed Victuallers Assn.	1	1	0
McDonald, C. W.	10	0	0	Union Bank of Australia Ltd.	2	2	0
McLeod, H. V.	1	1	0	Ward, J. V. S.	2	2	0
McDonald, J.	1	1	0	Wallis, D. S.	2	2	0
McGregor, Walter	1	1	0	Wilson Bolton & Co.	5	5	0
McDougall, Miss C.	1	1	0	Walsh, R. J.	10	8	0
McLeod, John, & Co. Pty. Ltd.	1	1	0	Wright & Riley	1	1	0
McClounan, Miss M.	1	1	0	Whitelock, N. R.	2	2	0
McKenzie, Mrs. A. T.	7	0	0	Watts, A. J.	2	2	0
McDonald, Martin	4	11	0	Wynne, A., & Son.	3	3	0
McDonald, C.	1	0	0	Wood, J. A.	1	1	0
McDonald, S.	1	2	0	Wale, C. N.	1	1	0
McPherson, Miss J. S.	1	1	0	Waters, S. H., & Co.	1	1	0
New Zealand Loan and Mercantile Agency	5	5	0	White, R., Pty. Ltd.	1	1	0
Noske Bros.	5	0	0	Wilson, P. & J.	1	1	0
Newton & Miller	2	2	0	Weight, A. F. & Sons	3	3	0
New South Wales Bank of	2	2	0	Wood, A.	1	1	0
Nattrass, J.	10	10	0	Williams The Shoemen	1	1	0
O'Neil, Mrs. A. E.	1	1	0	Werner, O. R.	1	0	0
O'Flynn, Mrs. D.	1	1	0	Whitty, J.	0	10	0
Omant, E.	1	1	0	Werner, J. W.	1	0	0
				Wimmera Fresh Foods	1	1	0

MRS. P. F. ANDERSON'S COLLECTIONS FOR THE YEAR ENDED
30th NOVEMBER, 1949

Amstrong L., 10/; Anderson, Mr., 7/; Aisbett, £1; Anonymous £6/10/3; Allen, E., £1/11/6; Ashwell, C., 6/; Arthur, Matron, £1/2/; Anderson, Stewart, £4/10/; Adams, Mr., 12/; Anderson, David, £5; Allen, J. S., £1/1/; Ashwin, Miss I., 6/; Abernethy, G. R., 10/; Anderson, Miss Victoria, £5; Arnott, Gil, £5 5/; Askew, J. G., 5/; Actino, M., 10/9; Anderson, Ivan, £1/1/; Allan, Mrs. E. J., 8/9; Anderson, Mrs. J., £45; Appleton, Miss L., £1; Adamson, Miss B., 16/; Arnott, Mrs. G., 5/; Ashwin, C., 5/; Avery, Miss M., £1/8/; Allan, Mrs. W., £1/4/; Appleton, Miss V., 12/6; Allan, B., 12/; Angling Club, £1/10/; Artmar, Mrs. F. G., 10/.

Butcher, Mrs. A. D., 15/; Becker, Mr., 2/; Butler, G. C., 10/; Banner, H., 2/; Byrne, Mrs. H. M., £1; Balingier, Mr., 6/6; Bailey W. & Hasbick R., £9/1/6; Beardsley, H. R., £1/1/; Bignell, W., 5/; Burgin, W. H., £3/3/; Bleakley, T., £1/11/; Bowden, L., 5/; Blyth, S. D., £1; Blyth, V. M., £1; Bleakley, Bros., £2/2/; Bridge, A., £1; Brown, Miss Judy, 12/; Butler, T., £1/1/; Bull & Mouth Hotel, Hospital Box, £5/18/7; Brown, S. H., 10/; Burke, Max, 5/; Bye, H., 5/; Bonner, W., £1/1/; Biggs, Mr., £1/1/; Brain, R., £1/10/; Bieske, R. C., £1/1/; Brown, Mr., 12/; Barrett, Miss N., £1/18/; Blyth, F., £4/14/3; Bonner, E., £1/1/; Brown, Stewart F., & Proudfoot, £3/3/; Bennett, I. T., £2/2/; Bleakley, W., £1/1/; Ballinger, Miss, 19/; Barrett, R., 8/; Bateman, P., 13/; Bird, Miss, 13/; Beynon, A. D., £1/1/; Berry, Mrs. S., £1/3/; Burgess, R., £3/3/; Baum, D., 6/; Bieske, Mrs. R. C., 5/; Boyle, Mrs., £1/12/; Bolton, S., £1/10/; Block, M., 2/; Brucer, L. J., 4/; Beck, Miss, 5/; Bochinak Mrs. Helga, 10/; Beer, Mrs. £1/2/; Bevan, Mr., 5/; Butler, Mrs., 6d.; Blake, R.F., £1/1/; Brain, R., £1/2/; Ball, B., 2/; Bigh, Mr. and Mrs. S. D., £2; Baker, D. J., 5/; Bandler, Mrs. F., £1; Barrett, Mrs. B., 8/; Barnes, Mrs. J., 10/6; Burke, Mrs. A. M., 5/; Boyle, J., 5/; Block, Mr., 4/6; Brown & Proudfoot Staff, £3/4/6; Bini, J. A., £2/3/; Butcher, Miss C., £2/3/; Burgess, A., £1/4/; Bartlett, Mr., 6/; Bodey, A. W., £5; Baker, W., 5/; Boyle, F., 2/6; Byrne, J. E., 10/; Chandler, Mr., 2/; Coulson, W. M., 9/; Craig, L., 2/; Costello, M., 5/; Coburn, D. S., 10/; Commercial

Hotel Boys, 9/; Crawford, Miss, 2/; Compton, J., £2/2/; Cameron, T., 10/; Cox, W., 2/6; Clark, S., 8/; Commercial Bank of Aust. Ltd., £1/1/; Cummings, A.W., 10/; Coutts, R. W., £1/1/; Cranage, J., 2/6; Coffey, W., £1/1/; Carine, W., 5/; Chalam, Mr., 5/; Cross, Eugene, £3/3/; Carine Bros., £3/3/; Carlton & United Breweries, £2/2/; Charles Motors, £1/1/; Cockings, £1/1/; Carine Plaster Works, £17/3/7; Cross, Mrs., 6/; Commonwealth Bank of Australia, £1/8/6; Cross, F., 6/; Commercial Hotel Hospital Box, £7/10/; Curran, R. K., 5/; Chilvers, P., 18/6; Crouch, Miss, 13/; Cole, P., 5/; Crofts Stores Pty. Ltd., £1/1/; Charles, Mrs. R., £2/2/; Crouch, W., 13/; Copman, Miss, 8/; Cramer, Miss, £1; Curran, F., 10/; Crosthwaite, Mrs., 12/; Collins, C. H., £1; Cook, W., £2/2/; Clark, Mrs. A., 15/; Chalmers, J., 4/; Collins, R., £1/2/; Campbell, N., 2/; Coffey, J., 3/; Collins, Mrs., £1/2/; Cameron, Miss, 8/; Clark, L., £1; Cunningham, Mrs. I., 10/.

Devlin, R. W., £1/11/6; Devlin, George, £1/11/6; Daly, J., 5/; Davidson, J., £1/1/; Duldig Bros., 10/; Delahunty, J. F., £1/1/; Doonen, C., 10/; Dark Horse, £1; Devlin, W., 18/; Douglas, D. G., 2/; Drew, H., 10/; Dennys, Lascelles Ltd., £2/2/; Dillon, C., £5; Dunn, Mr., 2/; Douglas, N. J., £1/1/; Devlin, J., 5/; Dawe, P., £1/1/; Davison, Miss B., 5/; Dalton, Mrs. A., 10/; Davies, B., £2/13/6; Davies, H., 12/; Donaldson, M. G., 10/; Dutneal, Mr. 5/; Dalgety & Co. Ltd., £2/2/; Davison, Mrs. B., 4/3; Duffas, L., £1; Douglas, J., 12/; Dougherty, Miss C., 5/; Davies, Mrs. 2/; Dale, Mrs. A., 6/; De Rose, Mr., £1/4/; Dooling Bros., 2/; Dunn, J. M., £3/3/; Davidson, K., £1/4/; Donovan, Mrs. G., £1/1/.

Edmondson, N., 4/; Exchange Hotel Hospital Box, £2/14/9; Elbourne, Miss, 10/6; Edmondson, Miss M., 16/6; Elbourne, C., £1/1/; Edwards, Miss, 4/; Edmondson, F., 2/; Elliott, E., £1.

Friend, £1/3/8; Feery, Thomas, £1; Fulton, N., 2/; Francisco, W. D., £1/1/; Fox, T., 3/4; Fleming, B., 2/; Farrar, J. V., 10/; Farrar, Mr., 2/; Farnheim, Mrs. R., 2/6; Farmer, Mrs. G., £1; Flack, Mrs. J., £1/6/3; Fortington, J., £1/1/; Fenwick, Miss B., £1/4/; Fisher, Miss B., 8/11; Faux, G.,

£1/1/; Fogarty, Miss, 10/; Fagin, Miss, 5/; Fitzgerald, O. D., £1/4/; Finkemeyer, Mrs. E. S., £1/6/; Freeman, Miss L., 6/6; Fischer, Miss F., 2/9; Fitzgerald, Mrs. O. D., 13/; Farrar, G., 10/; Ford, Mr., 2/; Farr, F., 2/; Flynn, Mr., 9/; Farr, G., 6/; Findlay, R., £1/8/; Farish, R., £1/4/; Gibbs, J., £2/2/; Griffin, Mrs. C. H., £1/1/; Geelong Boys, 4/; Graves, Athol, £2/2/; Goregh, Mr., £1/10/; Gates, C. B., 10/6; Gray, Mrs., 5/; Glover, A., 10/; Giddings, C., 10/; Gollin, M., 5/; Guest, W. J., £1/; Gregory, Miss, 2/; Gillies, Miss, 10/; Gerlach, E., £1/1/; Garth, D. J., £1/1/; Gibbs, Miss, 12/; Grant, Mrs. E. A., £3/3/; Gourlay, G., 10/; Gollen, J. J., £2/2/; Gray, Mr., 5/; Gerlach, Miss, 4/; Graves, A., £2/2/; Glazebrook, T., £1/1/; Grabsch, G., 10/; Gailly, Mr., 2/; Goldsbrough Mort & Co., £1/1/; Grabsch, F. W. & Sons, £4/4/; Greenberg, H., £2/; Greenland, J., 7/6; Gillies, F., 10/; Gloster, Miss M., £2/2/; Gleeson, Miss B., 10/; George, Miss, 5/; Glover, P., £1/1/; Greenaway, J. C., £1/; Geyer, Miss, 13/; Gerlach, Mrs. G., 2/6; Gould, Miss 1/; Gillick, Miss, 10/; Gilbert, F., £1/10/; Gray, R., £1/10/; Goff, Mr., 9/; Giller, Miss, 10/; Greenberg, Mrs. H., £1/1/; Geerk, E. A., 5/; Goltz, I., 5/; Grabsch, J., 6/.

Hobbs, A., £1/; Hannan, J. J., £2/2/; Harrys Bros., 4/; Hallam, R., 5/; Hannan, Frank, 10/; Hodg'e, Len, 2/; Hiscock, Ian, 2/; Hallam, F. W., £1/5/; Hauesler, H., 2/; Hiscock, Mrs. A., £1/1/; Henderson, Baby, 2/; Houston, Ewen, 2/6; Hall, W., 4/; Hennessy, S., £5/2/6; Hardingham, J., £1/1/; Hallam, W., £2/8/; Hupfield, C., 3/; Hynes, F., Healing, A. G., Ltd., £1/1/; Humphries, C. C., 5/; Heard, W., 10/; Harfield, C., £1/1/; Hill, D., £1/6/; Hobbs, H., 4/; Holmes, M., 3/; Hammond, F., £1/; Hickey, M., 10/; Hodge, R., 10/; Hancock, K., 10/; Hammond, F., £2/; Hall Bros., 4/; Houston, Neil, £5/5/; Harvey, E. M., £4/4/; Harris, R., 3/; Hennessy, J. J., £1/1/; Haynes, G., £1/1/; Heard, W., 6/; Hermann, Mr., 2/; Henderson, R., £1/10/; Hempel, Mr., 16/; Hobbs, H., 2/; Hoskin & Sons, C. H., £1/1/; Haranis, M., 10/; Hardinge Bros., Pty. Ltd., £3/3/; Hall, J., 7/; Hill, R., 3/; Haigh, R. C., £1/4/; Hutchinson, J., 2/; Henderson, Baby, 2/; Houston, N., £1/; Hall, Mr., 2/; Horne, Mrs. M., 2/; Howe, L., £5/; Houston, R., £5/; Hessian, J., 8/; Hallam, B., 13/2; Hill, B., 3/; Hickey,

Miss, 2/; Haulishum, Mrs., 5/; Howard, L., 10/; Heard, R. W., £1/; Horsham Town Council Employees, £33/; Hurran, F., 10/; Hill, R., 11/; Houlihan, L., £1/0 6; Hill, Miss, 14/; Hynes, Vic., £2/; Hill, Hermann, £3/3/.

Insurance Boys, £1/1/; Ingleton, Mrs. A., 2/.

Jefferies, A., 2/; Jackman, M., £1/; Jones, Mr., 2/; Johnson, F., £5/5/; Jefferies, J., £1/4/; Jennings, Miss, 6/6; Jones, Mrs. M. A., £1/1/; Johns, T. A., 10/; Jones, Mr., 16/; Jones, Miss, 13/; Jenz, L. W., 10/.

Kenny, Mr., 2/; Kerr, J., 10/; Koenig, G., £5/; Kroker Bros., £1/1/; Kerr, Les, 5/; Kemp, O., 2 6; Kelly, J. F., 10/; Kelly, J., 5/; Kerr, M., 2/; Koenig, S., 10/; Kelly, Mr. and Mrs., 10/; Krelle, R., £1/1/; Kearney, M., £5/; Kelland, W. E., Pty. Ltd., £1/1/; Keating, Mr., 10 9; Kemp, A. E., 2/; Kane, J., 2 6; Kimberley, A. E., £1/1/; Kay, R., 10 6; Kossitz, Mr., 2/; Kimberley, Miss E., 11/; Kelly, J., £1/1/; Kruger, C., 10 6; Kansaw, R. B., 5 4; Kelly, J. R., 10/.

Lauder, L., £1/0 5; Latie, A., 2/; Long, Mrs., 5/; Lewis, T., £1/; Lupton, W., 15/; Long, P. O., 5/; Loftus Moran, £1/1/; Lobhn, J., 10/; Ludbrook, Mrs. N., 9/6; Logan, F., 2/; Langlands, J. & Son, £25/; Lolas, P., 5/; Lubranizki, E., £1/1/; Luker, R., £3/3/; Ludbrook's Pharmacy, £1/1/; Lawson, Mrs. J., £1/5/6; Logan, F., 8/6; Lewin, G., £1/1/; Lovett, K., £2/2/; Lane, Miss, 17/; Landt, Miss V., 11/; Launder, L., £2/10/; Langley, J. H., 5/; Lowe, Miss, 4/; Landt, Miss V., £1/; Linder, K., 10/; Lohrey, G., £1/2/; Little, Mr., 2/; Lang, J., 5/; Levitzke, A. E., 10/; Langlands, Miss B., £1/1/.

Mazzini, L., 4/; Miller, F. J., 5/; Meller, L., 10/6; Mitchell, J., £3/9/; Moore, Mrs. E., 10/6; Moller, Mrs. M., 10/; Marshman, D. A., 5/; Marshman, Jack, 5/; Martin, J., 7/; Mulrooney, John, 10/; Mulrooney, James, 5/; Mad Mac, 4/; Muller, J. E., 10/6; Moran & Cato, £1/1/; Mibus, H. L., £2/2/; Madigan, J., 10/; Miles, R. E., 10/; Matthews, W. H., 5/; Miller, Miss L., 5/; Morcom, F., 5/; Manson, J., 5/; Murray, K., 5/; May & Millar, £5/5/; Millar, Mrs. W. F., £2/2/; Millar, L., £1/1/; Myers, D., 10/; Martucci, J., £1/1/; Minne, G., 5/; Melke, Mr., 11/3; Melke, R. A., £1/1/; Melke, Miss E., 14/; Melke, Miss B., 14/; Mansfield, Mrs., 12/; Mulligan, Miss G., 5/; Matthews,

Miss. 3/; Mentha, W., 10/; Murphy, B., 17/; Mosman, J., 8/; Mulham, D., 3/; Maddern, Mrs. T. T., £1/1/; Moylan, F., £2/2/; Millar, Mrs. E., £1/1/; Moran, Mrs. W., 5/; Mills, Miss, 10/; Murphy, Miss, 12/; Murphy, Spud, 3/; Mara, Mrs. M., 6/; Mulligan, A. H., £1; Moran, Master N., £1/1/; Marshman, D. W., 5/.

McTavish, Miss M., £1/2/6; McCabe, C., 10/; McDonald, H. E., £2/1/; McNamara, Mrs. M., 10/; McLeod, G., 5/; McDonald, C. W., £10; McDonald, L. W., £3/3/; McKenzie, A. T., £5; McRae, Mrs. E., 2/; McDonald, C. A., 10/; McRae, E., 5/; McMillan, Mrs., 8/; McLeod, H. V., £1/1/; McDonald, J., £1/1/; McCormack, L., 2/; McAuley, A., 10/; McGregor, Walter, £1/1/; McDougall, Miss C., £1/1/; McLeod, John, & Co. Pty. Ltd., £1/1/; McLean, J., 10/3; McClounan, Miss M., £1/1/; McKenzie, Mrs. A. T., £7; McCarthy, Miss P., 2/; McDonald, Martin, £4/11/; McDonald, C., £1; McDonald, S., £1/2/; McCarthy, P., £1/16/; McDonald, Mr., 10/; McDonald, R. A., 5/; McCourte, C., £1/1/; McRae, Miss, 16/3; McInnes, C., £1/1/; McNamara, T., 10/; McRae, S., 10/; Mackay, T., £1; McGuinness, Miss, 2/; McKenzie, M., 18/6; McRae, Miss, 5/; McBain, Mrs. C., 3/; McPherson, Miss J. S., £1/1/.

New Zealand Loan and Mercantile Agency, £11/15/; Norman, J., £2; Neil, Miss, 9/6; New Zealand Loan and Mercantile Agency, £5/5/; Noske Bros. Pty. Ltd., £5; Newton & Miller, £2/2/; New South Wales, Bank of, £2/2/; New South Wales, Bank of, 7/6; Norman, Miss, £1/4/; Natimuk Hotel Hospital Box, £1/10/; Nuske, Miss, 4/; Natrass, J., £10/10/; Neate, Mr., 2/; Natham, J., 5/.

O'Connell, Con, £2; Oakley, Mrs. C., 4/; O'Neill, Mrs. A. E., £1/1/; O'Flynn, Mrs. D., £1/1/; Osborne, Miss, 6/; Osmond, D. H., 7/; Orant, E., £1/1/; O'Connor, K., 2/; Officer, G., 5/; O'Beirne, J., £2/2/; Osmond, A., £1/1/; O'Connor, B., £1/18/; Oates, P., £1/2/; O'Beirne, John, £2/2/; O'Connor, M., 6/; O'Donnell, M., 10/; Officer, Miss K., 10/; O'Connor Bros., £1/16/; Officer, E. W., £5; Osborne, Mr., 14/.

Pearce, Stan, 10/; Potter, Stan, 5/; Peterson, W., £1; Preston, C., 4/; Pearse, A. M., £1/1/; Powell, W., £1/1/; Purvis, W., £1/1/; Perrings Hospital Box, 10/; Petheran, W., 4/; Pope, Mr., 10/3; Pepper, E. S., 4/; Plozza, F., £1; Pal, 7/; Pullin, T. R.,

7/; Permewan Wright Ltd., £1/1/; Princeas Bros., £1; Poon Ming, £3/3/; Price, A., 2/; Prestige Factory, £8; Pickford, Mrs. H., £1/1/; Patterson's Hospital Box, 4/2; Potter, Mrs. E., £1; Pulling, A., £1/1/; Pace, D., £1/1/; Partington, L., £1/2/; Pace, Miss, £1/4/; Pearson, L., 9/; Parish, Mr., 13/3; Plozza, F., £1; Pallott, Miss, £1/4/; Pilketon, J., 10/; Paddle, F., £1; Penny, £1; Pollock, Miss, 5/; Pearce, Miss, 6/; Patten, D., £1.

Robinson, J. L., 2/6; Roxburg, H. E., 5/; Riley, Miss R., 2/; Ruwoldt, Carl, £5; Robinson, J., 1/4; Rowlands Pty. Ltd., £1/1/; Rees, Mrs. E. H., £2/2/; Rogers, Holder, 2/; Roxburgh, C. E., 5/; Roxburgh, Miss C., 10/5; Richmond, W. E., 5/; Ramsay, A. E., 10/; Ross, A. D., 4/; Robinson, W., 2/; Reynolds, Mr., £2/2/; Russell, J. & M., £50; Robertson, J., 18/; Reinheimer, Miss, 12/; Ryan, T., 2/; Roe, H. A., £1/1/; Rodda, F. W., £1; Robertson, P. F., £25; Reinheimer, Miss, 10/; Rissmann, T., 13/; Rushbrook, H., £1; Rushbrook, J., 11/; Ryan, Mrs. L., £1; Radio Station, 6/7; Rickety Kate, 4/; Reid, Mr. and Mrs., 10/6; Robinson, P., 2/; Roberts, Miss, 2/; Robertson, Mrs. J., 4/10; Randall, Miss, 6/6; Rodan, Mrs. F., 10/6; Ryan, T. W., £1/1/; Russell, J., 4/; Richmond, Mr., 5/; Robertson, Mrs. S., 6/; Reinheimer, Mrs. K., £1; Rushbrook, H., £1; Ritchie, Mrs. R. W., £3/3/; Rose, N., 2/; Robbie, P., 4/; Robertson, J., 3/6.

Smith, A., £2; Stanley, R. L., 5/; Schlichting, C., 2/; Stewart, Mrs. Ron, £1; Sanders, C., 10/; Sanders, H., £2/10/; Shandley, R., 4/; Smith, Miss B., 2/; Sheers, B., 2/; Sanderson, C., £1/7/; Selkirk, A., 3/9; Smith, W., 2/; Simpson, B., 10/; Smith, G. A., 10/; Sondhu, Indar, £5; Sherwood, Mrs. T. W., 5/; Schultz, Miss C., 5/; Scheppire, Miss, 15/; Sheep Boys, 5/; Sport, 2/6; Smith, S., £1/1/; Shoebridge, W. H., £1/1/; Sharry, J., 3/; Sudholz, I., £1; Smith, L., 15/; Sallman, G., £1/1/; Speakman and Millar, £1/1/; Scott, P. A., £2/2/; Stanley, R., 2/; Scott, T., 2/; Stewart, G., 10/; Stewart, T., £1/1/; Stephens, R., 10/; Short, O., 10/; Shirlaw, G. R., £1/1/; Schwarz, H., £3/3/; Samson, T., 2/; Simpson, J. H., £2/2/; Smith, P., £3/7/; Smith, A., £1/15/; Scott, W., 5/; Sherlock, Mr., 2/; Sallman, J., £1/2/; Smith, S., 2/; Sawyer, J., £1/1/; Schurmann, E. E., 10/6; Stone and Liddell, 2/6; Smith, L., 12/; Snibson, Mrs., 5/; Sim-

clair, Mr., 1/; Shepherd, R., £3/3/; Sharry, T., £1/1/; Smith, W., 10/; Sebire, C., 9/; Sleep, M., 2/6; Sallmann, Miss, 3/; Scott, W., 14/; Saunders, Miss, 16/6; Stanley, G., 5/; Simpson, F., 2/6; Smail, Bruce, £1/1/; Scott, W., £1; Smith, J. A., 10/; Schurmann, Mr., 16/; Sunderland, Miss E., 2/6; Sayon, M., 2/; Simon, P., £1/1/; Stevenson, Mrs. J. M., 3/; Smith, Mrs. T. A., 5/; Smith, R., £1/4/; Stephens, Mrs. 1/; Schmidt, W., £3/3/.

Tip, 2/; Tayles, R., 10/; Tucker, Mrs. Frank, £1/1/; Thomas, E. G., 2/; Turnbull, Tom, 2/; Thorpe, N., 3/; Timms, A. G., 5/; Thornley, W. J., £2/2/; Timmins, G., 2/; Tansley, T., 10/; Tyder, J., £1/1/; Taverner, H., 5/; Three Ladies, 2/6; Thomson, A., 5/; Tait, T., 2/; Taverner, Mrs. D., £1/1/; Thomas, L., £2; Tait, Miss S., 7/; Taberner, C., £1; Tucker, Miss, 10/; Turnbull, J., 15/; Tippary, Miss J. A., 4/; Tait, Miss P., £1/14/; Turnbull, E. J., 14/; Turnbull, T., £1/10/; Tucker, Miss, 10/; Tippary, Miss J. A., 4/; Tardrew, Mrs. R., 4/; Tucker, Miss R., £1; Tardrew, C., £1/7/; Tulloh, I., £1/1/.

Uebergang, Fred, £2/2/; United Licensed Victuallers Assn., £1/1/; Union Bank of Australia Ltd, £2/2/.

Varley, E. A., 10/; Vaudrey, T., £1; Vance, G. R., 10/; Voigt, Miss E. C., 16/.

Wilson, W., 2/; Wilmoth, Russell, £1; Williams, H. J., 2/6; Wishart, Mr., 5/; Walsh, D., 2/; Worland, Miss,

5/; Webster, M., 2/3; Worthington, Mrs. £1; Ward, J. V. S., £2/2/; Williams, Mr., 2/6; Watson, L., £1; Williamson, S., 5/; Water, H., 2/; Walls, Miss, 9/; Wilkin, Mr., 4/; Watson, Miss N., 2/; Wallis, D. S., £2/2/; Wilson Bolton & Co., £5/5/; Walsh, R. J., £10/8/; Wonwondah East District, £19; Wallis, C. N., 5/; Weymouth, Miss, 5/6; Weymouth, C., 5/; Walsh, R., £1/1/; Wright and Riley, £1/1/; Whitelock, N. R., £2/2/; Watts, A. J., £2/2/; Wynne, A., & Son, £3/3/; Wood, J. A., £1/1/; Watson, A. J., 2/; Wale, C. N., £1/1/; Wills, M., 5/; Williams, W., 2/6; Waters, S. H., & Co., £1/1/; Wooding, J., 13/; White, E. K., £1/1/; White, R., Pty. Ltd., £1/1/; White, R., 5/; Weight, W., £1/1/; Wilson, P. & J., £1/1/; Weight, A. F., & Sons, £3/3/; Wik, Mr., £1/4/; Witney, Miss, 12/; Wood, A., £1/1/; Williams The Shoemen, £1/1/; Wurnambool Football Club, 16/8; Woolstein, Miss £1/4/; Wright, R., 4/; West, R., 9/; Weston, Miss, 6/6; Wills, P. G., 18/; Williamson, Miss, 7/; Werner, O. R., £1; Watson, H. A., £1/1/; Wilson, R., 2/; Wright, R., 4/; Weir, Miss J., 10/; Whitty, J., 2/6; Williamson, Miss, K., 5/; Wickbold, C., £1/1/; Warrick, C., 5/; Westgarth, Mr., 2/; Werner, J. W., £1; Watts, Mrs. R., 4/; Wikart, F., 2/; Wimmera Fresh Foods, £1/1/; Williams, Mr., 2/6; Watson, E., 10/; Watts, K., 12/.

Young, S., 12/6; Yule, O., 5/; Yule, O., 10/; Yates, Mr., 9/.

CENTRES FROM WHICH PATIENTS HAVE BEEN TREATED FOR THE YEAR 1949-1950

Shire, Town City of Hor- sham	Horsham	Murtoa Ttl
Wimmera—	1557	1557
Ailsa	1	
Blackacath	8	
Bungalally	1	
Beninjup	1	
Burnt Creek	5	
Byrneville	9	
Dadswells		
Bridge	7	
Docen	61	
Docen North	4	
Drung Sth	9	
Drung Drung	7	
Glenara	1	
Green Lake	7	
Greenland		
Dam	5	
Heathvale	6	

Shire, Town	Horsham	Murtoa Ttl
Haven		56
Jung		46
Kalkee		12
Kewell		4
Laharum		12
Long- erenong		3
McKenzie Creek		24
Pine Lake		1
Pimpinio		29
Polkemmet		5
Pcllkemmet E		3
Quantong		47
Remlaw		5
Riverside		15
St. Helens		
Plains		3
Taylor's Lake		2
Vectis		12

Shire, Town	Horsham	Murtoa	Ttl
Vectis South	3		
Wail	6		
Wallup	2		
Wartook	10	1	
Wonwondah			
East	5		
Wonwondah	22		

Dunnunkle—	459	1	460
Coromby	4	2	
Lubeck	9	1	
Minyip.	17		
Murtoa	85	49	
Nullan	1		
Rupanyup	27		

Lowan—	144	52	196
Kaniva.	10		
Lillimur	4		
Lorquon	2		
Netherby	2		
Nhill	12		
Tarran-			
ginnie	1		
Winiam	1		
Yanac	1		

Kowree—			33
Apsley	1		
Douglas	3		
Edenhope	47		
Goroke	19		
Gymbowen	21		
Harrow	12		
Kanagulk	10		
Karnak	5		
Langkoop.	1		
Miga Lake	11		
Minimay	1		
Neuarcurr	3		
Nurcoung	4		
Ozenkadnook	3		
Telangatuk.	9		
Telangatuk E.	1		
Toolondo	25		
Wombelano	1		

Arapiles—	176		176
Arapiles	4		
Brimpaen	12		
Clear Lake	21		
E. Natimuk	10		
Jallumba	6		
Lower			
Norton	25		
Mitre.	5		
Mockinya.	12		
Natimuk	66		
Noradjuha	32		

Shire, Town	Horsham	Murtoa	Ttl
Nurrabiell ..	13		
Toosan	1		
Wonwondah			
North	12		
Wonwondah			
South	2		

Dimboola—	222		222
Antwerp	5		
Arkona	1		
Dahlen	1		
Detpa	1		
Dimboola	51		
Ellam	1		
Jeparit	27		
Katyil.	2		
Rainbow	37		
Tarranyurk	4		

Karkaroc—	130		130
Beulah	2		
Gaaanunga	1		
Hopetoun	8		
Patchewollock	4		
Rosebery	1		
Woomelang.	1		

Miscellaneous—	17		17
Armstrong	2		
Adelaide	1		
Ararat	2		
Balwyn	2		
Barrabool	1		
Bendigo	1		
Brighton	1		
Balmoral	12		
Brim	8		
Bordertown	3		
Cheltenham	1		
Coleraine.	1		
Cavendish	1		
Dookie	1		
Darlingford	1		
East Preston	1		
Englefield	1		
Great			
Western	1		
Geelong	4		
Glenorchy	11		
Gardenvale	1		
Glenisla	4		
Garfield		1	
Elmhurst	1		
Donald	2		
Elwood	1		
Hamilton	2		
Footscray	1		
Lake Boga	1		
Leopold	1		
Lah	1		

Shire, Town Horsesham Murtoa Tot

Mortlake . . .	1
Macarthur . . .	1
Morwell . . .	1
Melbourne . . .	5
Mt. Gambier . . .	2
Mildura . . .	1
Miram . . .	1
Mannum . . .	1
Norwood . . .	1
Newport . . .	1
No Fixed Abode	7
New South	
Wales . . .	1
Northcote . . .	1
Naracoorte . . .	1
Ouyen . . .	2
Portland . . .	3
Parkville . . .	1
Rocklands	
Dam . . .	13
Richmond . . .	1
Rosebery . . .	1
Sunshine . . .	1

Surrey Hills . . .	1		
Sheep Hills . . .	1		
Stawell . . .	7		
Swan Hill . . .	1		
Serviceton . . .	4		
The Plains . . .	1		
Thornbury . . .	1		
Traralgon . . .	1		
Tusmore . . .	1		
Vasey . . .	1		
Wal Wal . . .	2		
Warracknabeal . . .	6		
Wolseley . . .	1		
Warburton . . .	1		
Warragul . . .	1		
West			
Brunswick . . .	1		
West			
Australia . . .	1		
	151	1	152
Total . . .	2889	54	2953



During the year 1924, 32 meals were served from this Kitchen.