

# Wimmera Base Hospital

(INCORPORATED)



The Eighty-Sixth Annual Report of the Committee of Management  
of the Wimmera Base Hospital (Incorporated) for the Year 1st  
July, 1959 to 30th June, 1960

# WIMMERA BASE HOSPITAL

(Incorporated)

## OFFICERS AND COMMITTEE OF MANAGEMENT, 1959-60

### President:

Mr. H. J. Randall

### Immediate Past President :

Mr. R. W. Shepherd

### Vice-Presidents :

Dr. R. W. Webster                      Mr. L. H. Butler

### Honorary Treasurer and Government Representative :

Mr. K. H. Lovett, J.P., F.I.M.A., A.A.S.A., L.M.A.

### COMMITTEE OF MANAGEMENT:

Mr. L. H. Butler .. .. .	1957-60	Mr. W. W. Schodde .. .. .	1959-62
Mr. A. L. Hutchesson — Died ..	21/4/60	Mr. D. Anderson .. .. .	1959-62
Mr. H. J. Randall .. .. .	1957-60	Mr. P. L. Bull — Died .. .. .	13/11/59
Dr. M. M. O'Brien .. .. .	1957-60	Mr. T. E. Conroy .. .. .	1959-62
Dr. R. W. Webster .. .. .	1957-60	Mr. R. W. Shepherd .. .. .	1959-62
Dr. G. Forsyth .. .. .	1958-61	Mr. A. G. Brook — Appointed	11/2/60
Mr. W. J. H. Morson .. .. .	1958-61	Mr. J. V. S. Ward .. .. .	1959-62
Mr. A. W. Phillips .. .. .	1958-61	Mr. B. W. Gould — Appointed	2/6/60

### HONORARY MEDICAL STAFF :

Dr. G. Forsyth

Dr. B. Hutton-Jones  
Dr. T. V. Walpole  
Dr. A. L. Bridge

Dr. M. M. O'Brien  
Dr. R. Webster  
Dr. R. G. Moore (Resigned 23/6/60)

### HONORARY CONSULTING OPHTHALMOLOGIST

Dr. Archie S. Anderson, C.B.E.

### HONORARY DENTISTS :

Mr. Austin Dalton  
Mr. C. W. Dougall

Mr. F. R. P. Sim  
Mr. C. W. Pearson

### HONORARY SOLICITOR :

Mr. Ian T. Bennett

### HONORARY CHAPLAINS:

Rev. B. J. R. Corr  
Rev. L. S. Dewberry  
Rev. J. Boehm  
Rev. Father P. Lynch  
Rev. N. E. Jaensch

Lieut. K. D. Knop  
Rev. L. J. McIntyre  
Rev. Father K. Murphy  
Rev. Father P. King  
Rev. D. R. Wong

### MANAGER AND SECRETARY:

Mr. L. G. D. McIver, J.P., F.C.I.S., A.A.S.A., A.I.H.A., L.C.A., Dip. Hosp. Admin.

RESIDENT MEDICAL OFFICERS :

Dr. C. R. Lucas, M.B., B.S.  
(Resigned 22/1/60)

Dr. A. Skarbek, M.B. B.S.  
(Resigned 8/1/60)

Dr. G. Tucker M.B.B.S. (Appointed 28/3/60)

SISTER TUTORS :

MATRON:

Miss L. G. Woolley

Miss S. Newcomb

Miss B. Griffin (Resigned 11/3/60)

Miss N. Marshall (Appointed 12/3/60)

RELIEVING MATRON :

Miss F. Thomas (Appointed 11/2/60)

REGIONAL PHYSIOTHERAPIST:

Miss J. Campbell (Resigned 5/2/60)

Miss M. Tomlinson (Appointed 1/2/60)

ASSISTANT MATRON:

Miss V. C. McIntyre

PATHOLOGICAL TECHNICIAN :

Mr. R. T. Coleman

PHARMACIST :

Miss C. M. Worland, Ph.C., M.P.S.

RADIOGRAPHER :

Mr. C. R. Dilliway

PHYSIOTHERAPIST :

Mr. F. W. Graham, M.C.S.P., B.P.A.,  
M.A.E.R.A., M.A.P.A., Dip. M.G.

DIETITIAN:

Miss N. Healey

ACCOUNTANT :

Mr. W. N. Robinson

AUDITOR :

Mr. G. J. Officer, F.A.S.A.

## WIMMERA BASE HOSPITAL PAST PRESIDENTS

Year of Office	Year of Office	Year of Office
*Con Dougherty .. 1873-74	*R. J. Moon .. .. 1892-93	G. S. Symonds .. 1919-22
*Rev. G. W. Adams 1874-75	*H. F. W. Kruger 1893-94	*F. J. Millar .. .. 1922-24
*Robert Clark .. . 1876	*W. Bolton .. . . 1894-95	David Anderson .. 1924-30
*J. Langlands .. . 1877	*R. G. Fincham .. 1895-96	*A. Langlands .. . 1930-33
*Angus Cameron .. 1878	*T. DeB. Twycross 1896-97	J. R. Baillie .. . 1933-35
*Joseph Fechler .. 1879	*G. Bodey .. . . 1897-98	R. G. W. Brett .. . 1935-38
*George Young .. . 1880	*James Carroll .. 1898-99	*R. J. Wilmoth .. . 1938-39
*William Robinson 1881	*W. F. Osborn .. . 1899	*H. Smith .. . . 1939-44
*William Drummond 1882	*George Ryan .. . 1899-01	T. E. Conroy .. . 1944-46
*S. S. Bowden .. . 1883	*Wm. Sinclair .. . 1901-03	J. V. S. Ward .. . 1946-48
*C. G. Rasmussen . 1884	*G. Rutherford .. . 1903-04	*A. C. Wood .. . . 1948-49
*R. H. Andrews .. . 1885-86	*R. L. Kirk . . . . 1904-06	*A. L. Hutchesson . 1941-51
*J. H. Brake .. . . 1886-87	*H. Balfour Cathcart 1906-10	*O. D. Fitzgerald . 1951-52
*W. C. Wright .. . 1887-88	*F. J. Sanders .. . 1910-12	R. W. Shepherd .. . 1952-56
*Fred Martin .. . 1888-89	*P. Learmonth .. . 1912-14	H. J. Randall .. . 1956-60
*R. Garland .. . . 1889-90	*C. Rennison .. . 1914-16	
*J. Kenney .. . . 1890-91	*John McCann .. . 1916-17	
*F. Williams .. . 1891-92	*F. J. Millar .. . 1917-19	* Deceased

## LIFE GOVERNORS

Anderson, Mrs David  
 Aumann, Sen. Mrs H. W.  
 Murtoa  
 Beynon, J. H.  
 Butler, William  
 Carine, W.  
 Carter, Vernon  
 Cathcart, Miss D.  
 Cathcart, Miss Ruby  
 Charles, Mrs. R. E.  
 Clayton, S., Rupanyup  
 Currie, J. H., Dimboola  
 Dawson, A.  
 Dawson, C. R. F.  
 Deneys, Charles  
 Dougherty, W.  
 Draffin, Isaac  
 Emanuel, R. G.  
 Fairbairn, W. G.  
 Forsyth, Mrs G.  
 Freeman, R. C. S.  
 Garth, D. J.  
 Gill, William, Dimboola  
 Grant, D.

Harfield, Mrs C. R. M.  
 Harfield, Miss J. E.  
 Hateley, B. V.  
 Hole, Lionel T. A.  
 Hutchesson, Mrs A. L.  
 Hutchinson, L. R.  
 Hutchinson, Mrs M.  
 Isbel, Miss Julia  
 Kent, George  
 Krelle, H. C. L.  
 Leivesley, A. G.  
 Lutze, A. A., Murtoa  
 Massey, A., Lubeck.  
 Monaghan, P. C.  
 McAuley, A.  
 McClintock, W., Murtoa  
 McMillan, D.  
 Nettlebeck, George  
 O'Connor, K. J.  
 Omant, E.  
 Pearce, Eric H.  
 Pederick, E. B.  
 Phillips, A. W.  
 Pietsch, E. B.

Pietsch, Mrs. I. V.  
 Powell, Mrs J.  
 Reid, L. E.  
 Richards, Miss Gladys  
 Riley, T. C.  
 Robertson, Peter, Goroke  
 Robinson, W. R.  
 Russell, Mrs E. W.  
 Russell, M. S.  
 Schmidt, John  
 Scholes, Albert  
 Schulze, F. P., Murtoa  
 Schurmann, Miss N. J.  
 Shepherd, R. W.  
 Simpson, M. S., Rupanyup  
 Sinclair, William  
 Smith, J. E., Melbourne  
 Thornley, W. J.  
 Tydeman, Mrs E. V.  
 Watt, D. Mcl.  
 Whitty, J.  
 Wik, Mrs W. M.  
 Williamson, S. V.

**OBITUARY**

**MR. ANDREW LENORD HUTCHESON**

The Committee of Management suffered a profound loss on Thursday, the 21st April, 1960 in the death of one of its members, Mr. Andrew Lenord Hutchesson.

Mr. Hutchesson served on the Committee for 24 years, having been elected on the eleventh of August, 1936. During that time, he was a member of Sub-Committees and deputations and took a deep interest in all matters concerning the welfare of the patients. From 1949-51, he was President of the Committee and it was his personal stimulus that created the Nurses Home Building Fund.

Your Committee extends to his family, their appreciation of his service and sympathy in their sad bereavement.

**EIGHTY-SIXTH ANNUAL REPORT**  
**of the Committee of Management**

of the

**Wimmera Base Hospital**

(INCORPORATED)

**HORSHAM**

FOR THE YEAR 1/7/59 TO 30/6/60

**PRESIDENT'S REPORT TO THE CONTRIBUTORS**

To the Life Governors and Contributors:

On behalf of the Committee of Management, it is my privilege and pleasure, to report on another year of progress in this, the eighty-sixth Annual Report and Audited Statements of Accounts of the Hospital for the financial year, ended 30th June, 1960.

**SERVICE TO THE COMMUNITY:**

During the year—

1. 186 beds were available for 24 hours a day, 7 days a week.
2. A total of 2,716 in-patients were treated.
3. There was a daily average of 101 in-patients receiving treatment.
4. 4,698 out-patients received treatment, having 7,996 attendances.
5. 438 maternity patients were treated.
6. 387 babies were born in the hospital during the year.
7. 333 major and 863 minor operations were performed.

In order to provide this service—

1. 4,595 X-rays were taken.
2. 3,917 Pathology tests were carried out.
3. 5,200 Physiotherapy treatments were given.
4. 168,762 meals were served.
5. 180 persons were employed on the staff and 14 on the Group Laundry Staff.

**REGIONAL GROUP LAUNDRY :**

Some 15 months ago, the Hospitals & Charities Commission conceived the idea of projecting the Group Linen Service, as operating for Metropolitan Hospitals, to a regional service and the Wimmera Region was selected as the experiment. Under this system, all linen in the region is pooled and laundered at the Base, by whom it is collected and delivered to the participating hospitals.

After many conferences, standards for items of linen were fixed, additions were made to equipment at this hospital and on 1st October, 1959, the Service was commenced. After overcoming initial teething troubles, it is now an unqualified success with the advantages of being more economical, the average cost to date being nine pence per lb., and it relieves smaller hospitals of both laundry staff and linen supply problems and by centralisation under expert knowledge, provides a high standard of laundry.

In making this possible, our thanks are extended to the Executive Officers of the Melbourne Hospitals Group Linen Service, for their knowledge so freely given to us, the Matrons of the hospitals in the region for their assistance in determining standards for items of laundry and their patience in the initial stages, to the Hospitals & Charities Commission for their Architectural and financial assistance and to our Laundry Supervisor and staff for the difficulties under which they worked during the alteration and change over period. All have contributed to what is now a very real regional service.

**REGIONAL COUNCIL :**

This is a very live body of representatives of all hospitals, who meet regularly to discuss the problems of all the hospitals in the region. During the year, the Regional Co-ordinator, Mrs A. K. Kealy, resigned and to her, we extend our thanks for her help since the formation of the regional plan and extend a welcome to her successor, Miss Janet Thomas.

**PHYSIOTHERAPY SERVICE :**

The regional physiotherapy service has continued to function throughout the region to those patients in need of this treatment. Miss Janet Campbell resigned in February, 1960, to proceed overseas and in her place, Miss Madeline Tomlinson was appointed Regional Physiotherapist.

**BLOOD BANK :**

Blood taking sessions have been carried out every week and this opportunity is taken to thank the Red Cross Ladies and all blood donors, for the practical assistance in this very important work.

**MAINTENANCE :**

Total income for the year was £194,805 and Expenditure £191,600, resulting in a surplus of £3,205.

**INCOME:**

Income for the year showed an increase over last year of £15,257, with the main variations being from Government sources £9,000 and from patients fees of £7,090, this being due to a higher daily average.

**EXPENDITURE :**

Overall expenditure increased by £10,943 and was incurred due to increases in cost of Provisions and Surgery & Dispensary items consistent with a higher daily average, and salaries and wages, following basic wage rise and marginal increases.

The following tables show where money came from and went to in respect of each £1 received and spent.

INCOME		EXPENDITURE	
State Government Funds .. ..	11/5	Salaries and Wages .. .. .	12/4
Patients' Fees .. .. .	6/11	Domestic .. .. .	2/5
Federal Government Funds .. ..	1/4	Provisions .. .. .	2/1
Miscellaneous .. .. .	2d.	Surgery and Dispensary .. ..	1/3
Charitable Contributions .. ..	1d.	Miscellaneous & Administration	10d.
Municipal Grants .. .. .	1d.	Establishment .. .. .	8d.
		Extraordinary .. .. .	4d.
		Finance .. .. .	1d.
	<hr/>		<hr/>
	£1/0/0		£1/0/0

**CAPITAL :**

The capital grants received from the Hospitals & Charities Commission this year amounted to £49,791. These monies were spent on the next two units of the Nurses' Home and setting up the Group Linen Service.

**BUILDINGS:**

Your Committee has continued with the rehabilitation program in the public section of the hospital and this year, the Female Ward was completely renovated with new ceilings, services and painting. All verandahs surrounding the whole block have been renewed and Visitors' Toilets have been installed. These works were carried out at a cost of £4,000. This program will be continued on a yearly basis to provide the highest possible standard of patient care and efficiency for our nursing staff.

**EQUIPMENT:**

During the year, several improvements and replacements were made to keep our equipment abreast of modern developments in this field. A new, high speed sterilizer with electronic timing device was installed in female ward. It is our intention to provide these for all wards. Male and Female wards are now equipped, and ultimately all boiling water sterilizers will be superseded. A new type of operating theatre table was purchased, and new theatre lights were installed in both theatres.

**NURSES' HOME :**

There are at present, two units under construction, one for Matron, Deputy Matron and Senior Staff accommodation, and the other a Nurse Training and Lecture Unit. With the completion of these, the whole project will, at least for the foreseeable future, be complete and your hospital will have a Nurses' Home of a very high standard set in pleasant surroundings.

**HONORARY STAFF:**

To our Honorary Staff, we are indeed grateful for another year of service. To the Honorary Medical Staff we are indebted for their services to our public patients, particularly over the very trying period during which we were without Resident Medical Officers and for their time spent in lectures to our trainee nursing staff.

To our Honorary Dentists for their services, given to our public patients, to our Honorary Solicitor for his advice and to our Honorary Chaplains, for their spiritual comfort and help to our patients, we express our sincere thanks.

#### **VISITING CLINICAL SERVICES :**

The specialists from the Peter MacCallum Clinic recommenced visiting this hospital on the 2nd July, 1959 and since then, have made regular monthly visits for consultations with cancer patients. On behalf of the Medical Staff and patients, we express our sincere thanks for this service.

During the year, the representatives of the Consultative Council of Poliomyelitis have continued their regular visits to assist in the follow up treatment and advice to these patients.

Regular clinics have been conducted by the specialists from the Department of Mental Hygiene and for this service, we convey our thanks to the Director and his medical officers.

#### **NURSING STAFF :**

The Annual Graduation Ceremony was held on Friday the 19th February and Miss M. Connor, Secretary of the Victorian College of Nursing was the Guest Speaker. Sister S. G. Gibson was the Ryan Prize winner for the year and the following nurses were congratulated in successfully completing their training—

E. M. Hulland	B. I. Rabi	F. Tangey
S. G. Gibson	M. E. Earl	V. E. Tonkin
D. J. Potter	J. H. Keeling	D. E. Robbins

We look forward to the completion of the Nurse Training Unit in the Nurses' Home project. This unit will provide seven bedrooms for trainees in the Preliminary Training School, all training facilities, the Tutor Sister's office and a library.

#### **AUXILIARIES :**

Once again, the Ladies' Auxiliary has concluded a year of service to the hospital in raising the sum of £1,200. It will be noted in their President's report, which appears elsewhere, that the majority of their money was raised by personal efforts.

The Younger Set Auxiliary has had another successful year in raising £440.

Your committee appreciates all that is done by these voluntary workers for the patients with no thought of reward.

#### **ADMINISTRATION :**

In March of this year, Matron Woolley was awarded a Florence Nightingale Scholarship in Post Graduate Administration and is at present at the College of Nursing of Australia. In her absence, which will continue until December, Miss F. Thomas was appointed relieving Matron.

#### **COMMITTEE OF MANAGEMENT :**

We record, with regret, the death of Mr. P. L. Bull, Goroke and Mr. A. L. Hutchesson and welcome to the Committee of Management, Mr. A. G. Brook, Goroke and Mr. B. W. Gould.

#### **GERIATRIC UNIT :**

As this report goes to press, we have now called tenders for the erection of two ward units, each to house eleven aged patients and also tenders for the purchase for the removal of the old Nurses' Home. It is hoped that costs will be within a range that will permit us to obtain Hospitals & Charities Commission approval to proceed with these works.

#### **CONCLUSION :**

Reference throughout this report has been made of progress in buildings and equipment and your Committee takes this opportunity to express their sincere thanks to the Hospitals and Charities Commission and their staff for their assistance, both financial and advisory, during the year.

We record with pleasure, our appreciation of the services rendered to our patients by all members of the staff, Nursing Administration, Trained and Trainee Nursing Staff, Tutor Sisters, Administration, Lay and Technical staff.

On behalf of our patients, we extend our thanks to the representatives of Church Guilds and visiting organisations and to the Red Cross Librarians, for all that they have done.

Once again, the Head Masters of the Schools and Mother Superior of the Convent have provided the necessary opportunities for those recruiting nurses amongst their pupils. We do appreciate this ever ready co-operation in this necessary phase of continuing hospital service.

We thank the Press for their interest and publicity given to the affairs of the hospital during the year.

To all who have helped during the year, either by donations or personal efforts, we thank you sincerely and take this opportunity to extend to you, an invitation to visit your hospital.

H. J. RANDALL, President.



## WIMMERA BASE HOSPITAL

### STATEMENT OF OPERATING COSTS AND INCOME FOR THE 12 MONTHS ENDED 30th JUNE, 1960

<b>Expenditure was incurred on—</b>		
Provisions .. .. .		£19,752
Drugs, Medicines, etc. .. .. .		11,639
Wood, Electricity, Gas, Crockery, Laundry, etc. .. .. .		23,410
Salaries and Wages .. .. .		118,170
Printing, Stationery, Cartage, Insurance, etc. .. .. .		7,750
Repairs to Buildings, etc. .. .. .		6,916
Bank Charges, Interest, etc. .. .. .		652
		£188,289
<b>TOTAL COST OF MAINTAINING THE HOSPITAL</b> .. .. .		
Extraordinary Expenditure .. .. .		3,311
		£191,600
<b>Sources of Income—</b>		
Government Grant (Hospitals and Charities Fund) .. .. .	£90,600	
Pharmaceutical Benefits .. .. .	3,414	
Motor Car (Hospital Payments) Fund .. .. .	479	
Income on Account of T.B. Patients .. .. .	16,837	
		111,330
<b>TOTAL GOVERNMENT GRANTS</b> .. .. .		
Municipal Grants .. .. .	£260	
Patients' Fees—		
Payments .. .. .	£67,702	
Hospital Benefits Fund .. .. .	13,339	
		81,041
Investment Income .. .. .		20
Charitable Contributions—		
Annual Subscriptions .. .. .	128	
Donations in Cash and Kind .. .. .	382	
		510
Miscellaneous Income .. .. .	1,644	
		83,475
<b>TOTAL INCOME</b> .. .. .		194,805
Surplus for the Year .. .. .		£3,205
Accumulated Surplus to 30th June, 1959 .. .. .		14,346
Payment for Linen taken over by Group Laundry .. .. .		4,938
Miscellaneous and Administration .. .. .		160
		£5,098
Less Patients' Fees written off .. .. .		463
		4,635
Accumulated Surplus to 30th June, 1960 .. .. .		£22,186

### AUDITOR'S CERTIFICATE

I hereby certify that I have audited the books, vouchers, and documents of the Institution and find that the postings are accurately made under their proper headings and that the statements of accounts, including the Balance Sheet, are correct.

I have inspected the securities and insurance policies and obtained Bankers' certificates with respect to the balances represented by assets in the various statements of accounts and found them in order.

(Signed) G. J. OFFICER, F.A.S.A.,

Date, 5th August, 1960.

Auditor

## WIMMERA BASE HOSPITAL

### STATEMENT OF ASSETS AND LIABILITIES AS AT 30th JUNE, 1960

#### ASSETS

<b>Current Assets :</b>			
Cash in Hand	.. . . . .	£550	
Cash at Bank—			
Reserve	.. . . . .	£4,834	
Nurses' Home Building Fund	.. . . . .	10,602	
		15,436	
Patients' Fees Outstanding	.. . . . .	15,425	
Sundry Debtors	.. . . . .	1,303	
Income Accrued	.. . . . .	4,387	
Prepayments	.. . . . .	1,184	
Stores on Hand	.. . . . .	12,832	
		£51,117	
<b>Investments :</b>			
Fixed Deposit Receipts	.. . . . .	400	
Commonwealth Bonds	.. . . . .	200	
T. F. Ryan Nursing Prize Trust	.. . . . .	350	
		950	
<b>Fixed Assets :</b>			
Buildings	.. . . . .	231,102	
Plant, Machinery, Furniture and Equipment	.. . . . .	55,348	
		286,450	
		£338,517	

#### LIABILITIES AND FUNDS

<b>Current Liabilities :</b>			
Bank Overdraft — Maintenance	.. . . . .	£12,144	
Expenses Accrued	.. . . . .	1,040	
		13,184	
<b>Funds:</b>			
Endowment	.. . . . .	400	
Old Folks' Home Trust	.. . . . .	100	
T. F. Ryan Nursing Prize Trust Fund	.. . . . .	350	
Unexpended Capital Gifts	.. . . . .	15,436	
Capital as at 30th June, 1960	.. . . . .	286,861	
Plus Accumulated Surplus	.. . . . .	22,186	
		309,047	
		£325,333	
		£338,517	

#### SECRETARY'S DECLARATION

I solemnly and sincerely declare that the various statements of accounts in this return are true and correct and that the various returns given of staff, Patients' Statistics, Consumption of Commodities, and other informations are true and correct, and I make this solemn declaration conscientiously believing the same to be true, and by virtue of the provisions of an Act of Parliament of Victoria rendering persons making a false declaration punishable for wilful and corrupt perjury.

(Signed) L. G. D. McIVER,  
Secretary.

Declared before me this 12th day of August, 1960.

T. CONROY, J.P.

## WIMMERA BASE HOSPITAL LADIES' AUXILIARY — ANNUAL REPORT

In presenting the Annual Report of the Wimmera Base Hospital Ladies' Auxiliary 1959-60, I am pleased to say we have had another very successful but busy year, surpassing last year's efforts.

Of our 46 members, 2 resigned during the year through transfer. They were Mrs. R. Kitson to Geelong and Mrs. Doolan to Bendigo. We thank them for their sterling work during their residence here. Our objective this year has been to raise funds for redecorating the Female Wards. Our year ended in November and we commenced duties in March.

We held a social afternoon in the Masonic Hall on 13th November, which was a success, both socially and financially.

We donated £200 to the 3DB-LK Hospital Appeal and also served supper to the artists after a most successful and enjoyable concert held in the Town Hall on 22nd of November.

Prior to our March meeting, as President I unveiled an electric clock, which is installed in the Hospital foyer in memory of the late Matron Arthur. This clock was donated by the Auxiliary members.

Our main revenue has been from the Opportunity Shop in Pynsent Street, with Mrs. Stanway as the organiser, and the raffle table in Firebrace Street with Mrs. S. Anderson as organiser, and Mrs. Alford, assistant secretary. Both organisers with their helpers have done wonderfully well. Our special thanks to Mrs. Anderson for buying and assembling the weekly dinner raffles. Thanks to all ladies who helped each week for work well done.

I attended the Hospital Appeals Committee Meeting, Anti-Cancer Meeting and helped during the Anti-Cancer Campaign.

Mrs. Stanway and I attended the Social given by the Mayoress, Mrs. Shepherd, and spent an enjoyable afternoon.

The members helped prepare supper for the Nurses' Ball and also sold tickets for the Hospital Film Night held at the Drive-In Theatre. Mrs. Anderson and I attended the Red Cross Presentation Meeting.

We wish to thank all those people for their regular and generous donations of goods, books, magazines, produce, cakes and jam to our shop. The clothing section proved very popular. Without this help we could not carry on.

Thanks also to the ladies of Noradjuha, Miga Lake and Jung, who kindly donated dinners for the raffle table; to Miss Kay Courtney for a Christmas Cake; Mrs. Blyth for a hand knitted bedjacket set; and to Mrs. Seddon for storing our goods. We also wish to thank Mr. Dalton for allowing us to have our shop on his property; Mr. Morris of the Exchange Hotel, for his courteous help to our raffle helpers; Mr. Stanway for his assistance at all times; Matron and Staff; Miss Healey and helpers; Mr. Randall and Mr. McIver for valuable help and guidance. Our thanks to Mr. Seddon for auditing our books and to Mr. Alford for auditing raffle books and returns each week. Also our thanks to the Press, 3WV and 3LK for publicity given to our efforts.

I wish to add my special thanks to my office bearers, Mrs. S. Anderson, Secretary and Mrs. W. Hanna, Treasurer, and all members and friends of the Auxiliary who have worked so well and happily during my term of office. MAVIS TIPPETT, Pres

### BALANCE SHEET 1959-60

RECEIPTS		PAYMENTS	
Bank Balance .. .. .	£1,359 17 10	W.B.H. Heating System,	
Raffle Table .. .. .	723 12 1	Public Wards .. .. .	£1,250 0 0
Opportunity Shop .. .. .	369 0 0	Miss Ashwin (Flowers) ..	5 6
Subscriptions, 46 @ 3/- ..	6 18 0	Rent Masonic Hall, Social	
Donations .. .. .	18 1 3	Afternoon .. .. .	2 0 0
Donations, Miss Arthur Me-		Donation Radio Appeal	
morial .. .. .	11 4 0	W.B.H. .. .. .	200 0 0
Social Afternoon Door Tak-		Wreath, Mr. Hutchesson ..	1 5 0
ings .. .. .	9 6 3	W.B.H. Miss Arthur Me-	
Apron Stall .. .. .	22 14 6	morial .. .. .	13 5 5
Refund West Wimmera Mail	5 5 5	Advertising, Stationery, etc.	43 11 3
Bank Interest .. .. .	16 16 2	Secretary's Petty Cash ..	5 0 0
		Raffle Prizes .. .. .	132 12 5
		Balance S.S. Bank, 30/6/60	894 15 11
	£2,542 15 6		
(Signed) B. R. SEDDON, Hon. Auditor.		(Signed) MRS. J. HANNA, Hon. Treas.	£2,542 15 6

# **NURSING**

---

---

**MAKE IT  
YOUR GIRL'S  
CAREER**

---

---

*Train at the Wimmera Base Hospital  
A Complete Training School*



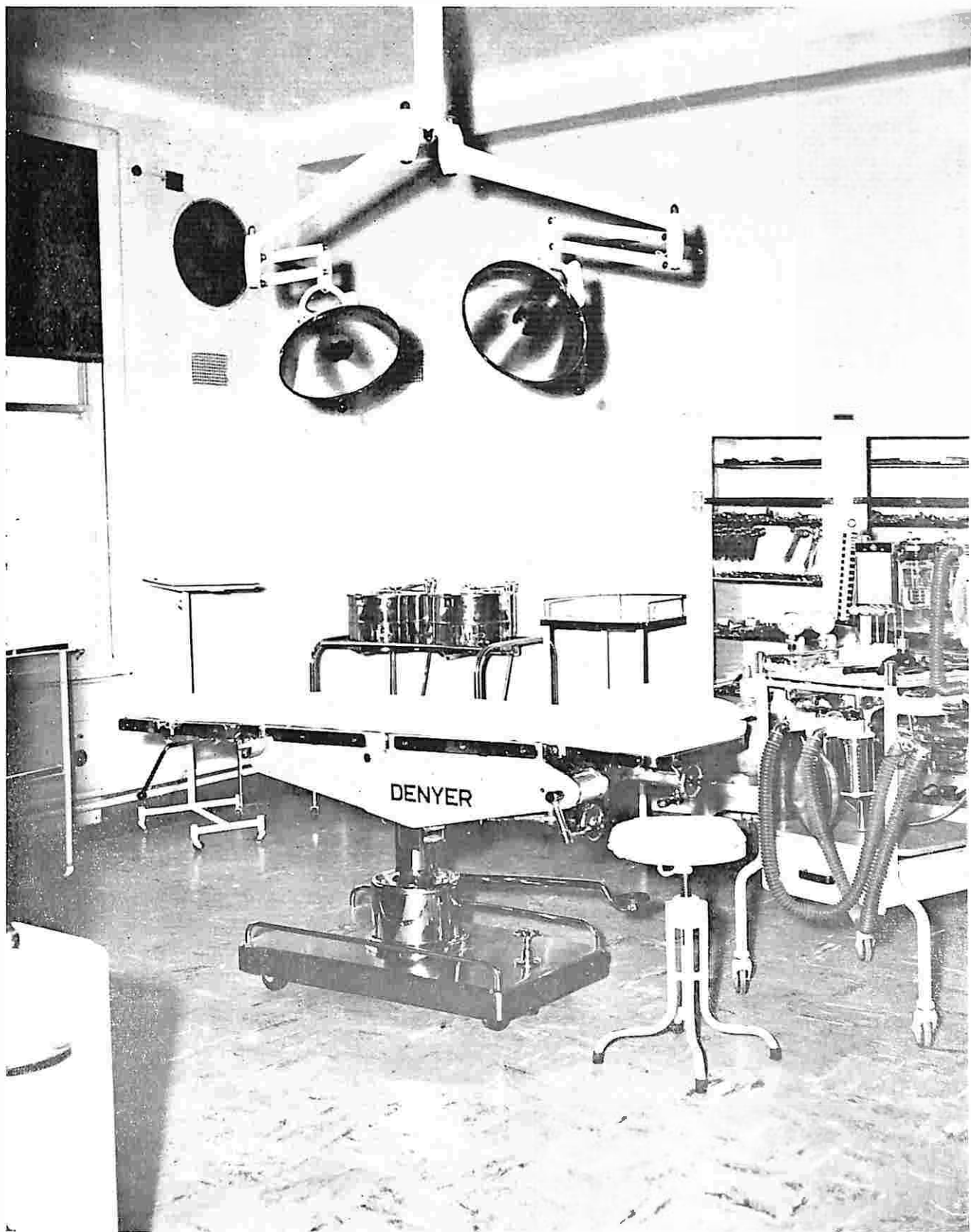

OPERATING THEATRE WITH NEW LIGHTS AND TABLE

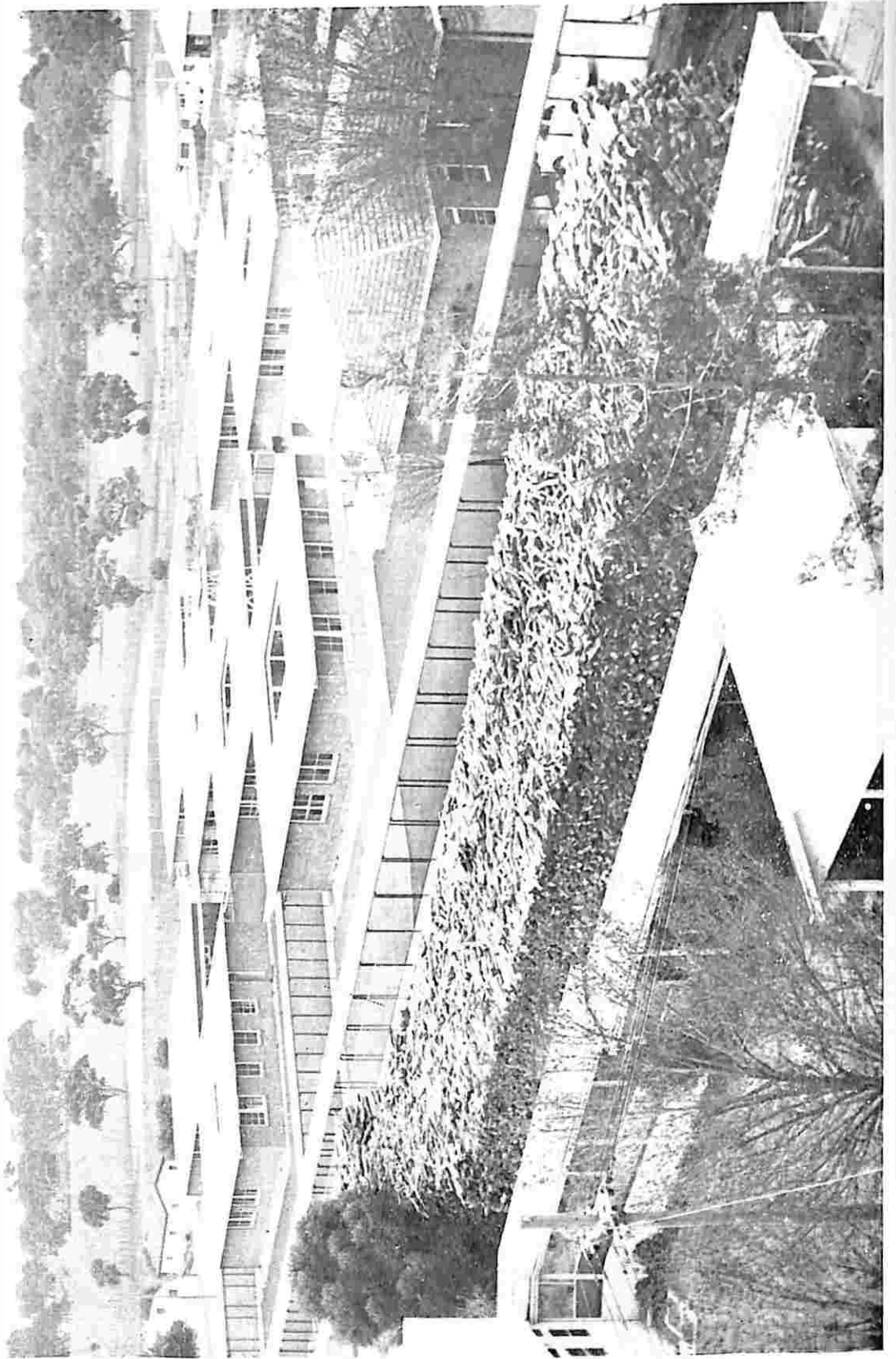

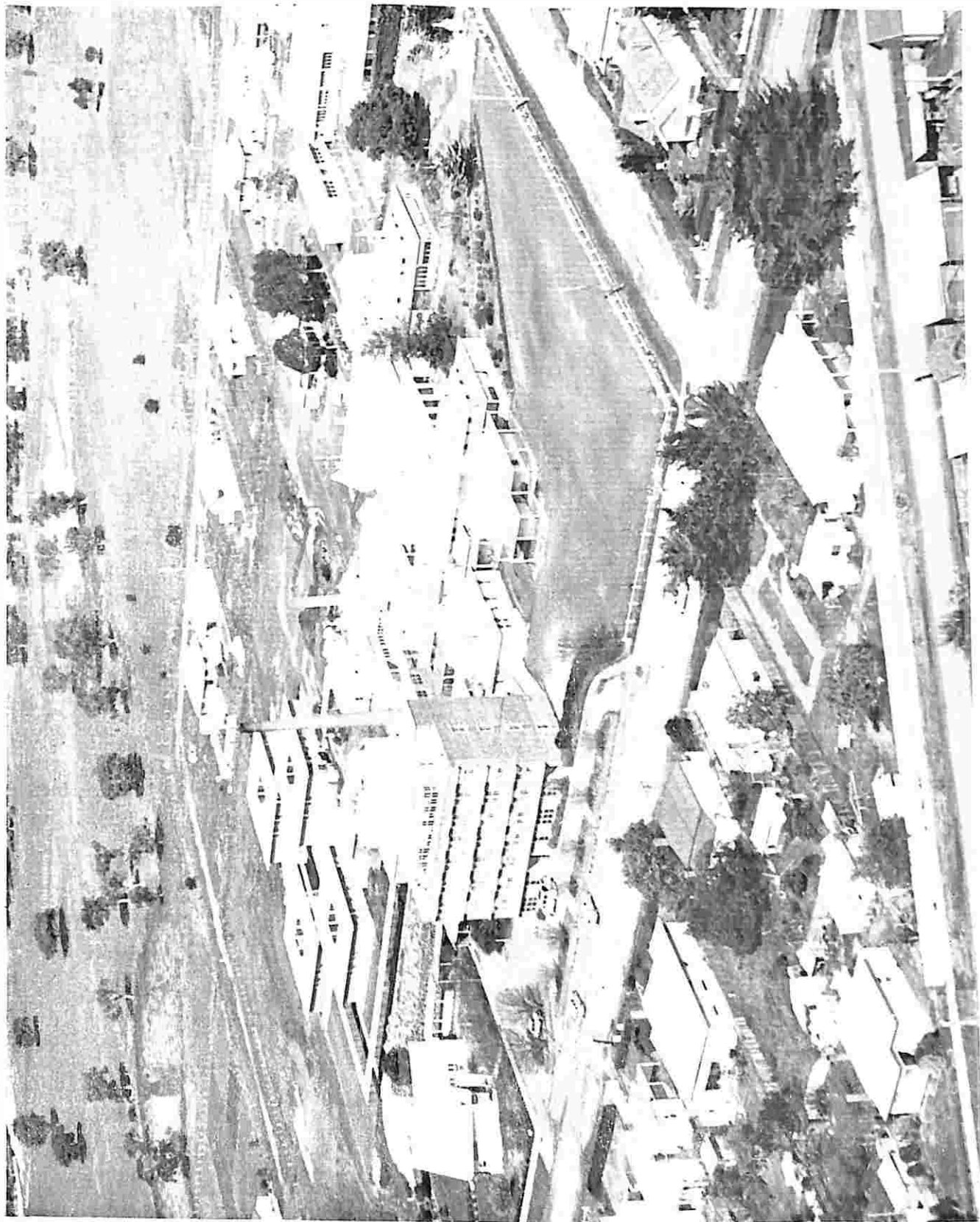

AERIAL VIEW OF HOSPITAL



NEW STORES, WORKSHOPS AND MALE AMENITIES BLOCK



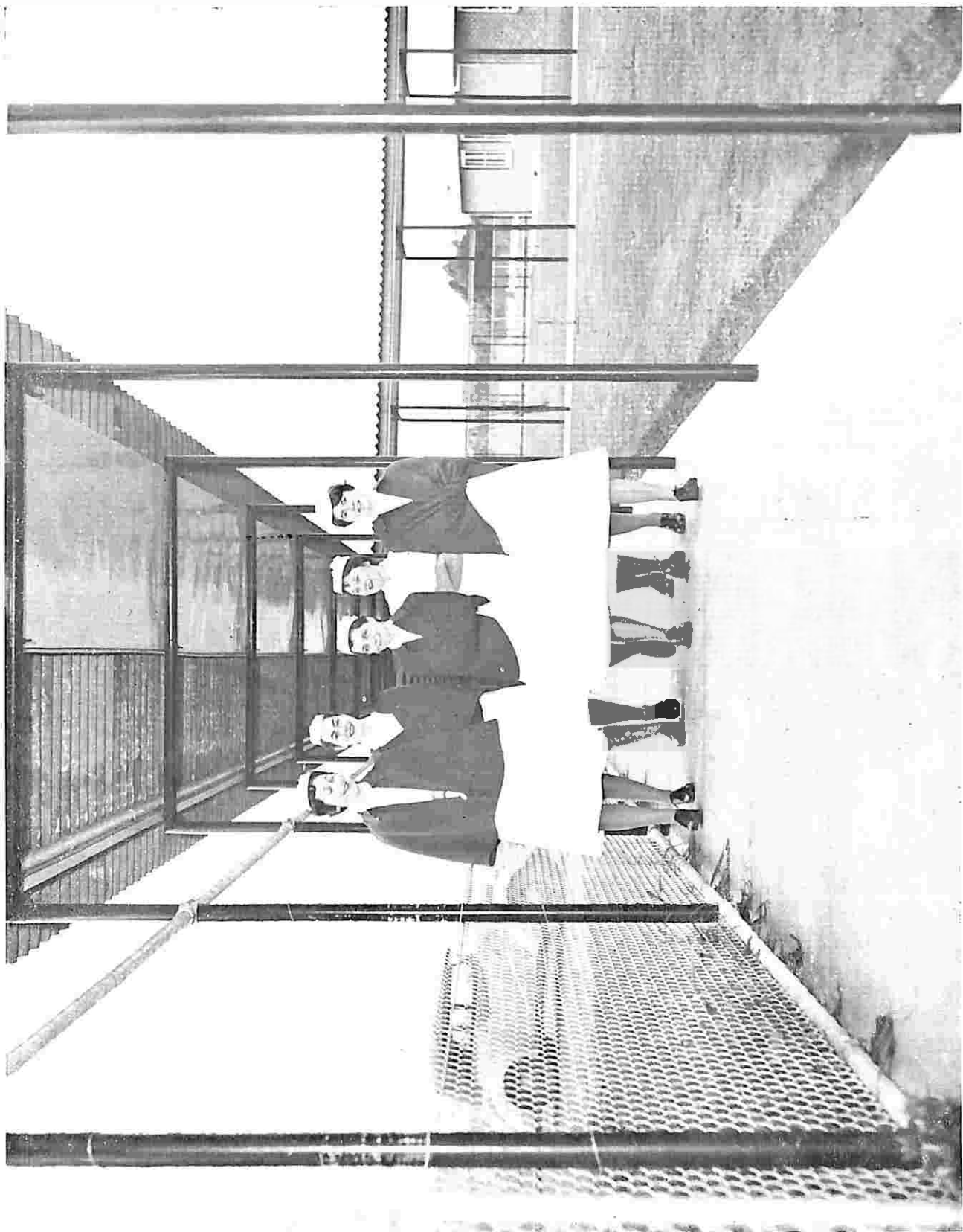

NURSING STAFF GOING ON DUTY

# Will This Be Your Daughter's Trained Nurse's Certificate?

This is to Certify that

*has completed three year's of training as a student nurse in the wards of the Wimmera Base Hospital, including medical, surgical, infectious, tuberculosis and children's nursing, has served the prescribed period in the operating theatre and casualty departments, has passed the examinations prescribed by the Nurse's Board of Victoria and is qualified to act as a skilled medical and surgical nurse.*

*Signature of Nurse.*

*Commenced Duty*

*Finished Training*

*Chairman Honorary Medical Staff*

*President*

*Matron*

*Manager and Secretary*

**DETAILED LIST OF INVESTMENTS AS AT 30th JUNE, 1960**

**Endowment and General Investments—**

<b>E. &amp; J. McCANN TRUST—</b>				
Commonwealth Treasury Bonds 5% due 15/12/79	.. ..	£200	0	0
<b>G. W. WARD BEQUEST—</b>				
Fixed Deposit Receipt with the Commercial Banking Company of Sydney Ltd., Horsham, £50 @ 3½% due 18/3/62	..	50	0	0
<b>SOLDIERS' MEMORIAL COT ACCOUNT—</b>				
Fixed Deposit Receipt with the Commercial Banking Company of Sydney Ltd., Horsham, £150 @ 3½% due 12/12/60	150	0	0	
<b>OLD FOLKS' HOME TRUST ACCOUNT—</b>				
Fixed Deposit Receipt with the Commercial Banking Company of Sydney Ltd., Horsham, £100 @ 3½% due 23/12/61	100	0	0	
<b>VICTORIAN RAILWAYS COMMISSIONERS' GUARANTEE—</b>				
Fixed Deposit Receipt with the Commercial Banking Company of Sydney Ltd., Horsham, £100 @ 3½% due 23/11/61	100	0	0	
<b>T. F. RYAN NURSING PRIZE TRUST—</b>				
<b>Capital:</b>				
Commonwealth Inscribed Stock 3½% due 15/8/64	.. ..	350	0	0
<b>Income:</b>				
Cash at State Savings Bank, Horsham	.. ..	1	5	11
			<u>951</u>	<u>5 11</u>
<b>TOTAL INVESTMENTS</b>	.. ..		<b>£951</b>	<b>5 11</b>

I hereby certify that the above is a list of the Investments of the Wimmera Base Hospital as at 30/6/60.

G. J. OFFICER, F.A.S.A.,  
Auditor.

1/8/60.

**COMPARATIVE STATEMENT**

**Five Years in Review**

**FIGURES AS AT 30th JUNE IN EACH YEAR**

	<b>RECEIPTS</b>				
	1956	1957	1958	1959	1960
<b>Government Grant—</b>					
Hospitals and Charities Fund	£90,759	£93,747	£93,671	£87,264	£90,600
Municipal Grant	475	335	380	320	260
<b>Patients' Contributions—</b>					
Fees	40,406	50,236	52,324	59,666	67,702
Hospitals Benefits Fund	15,902	15,453	14,552	14,285	13,339
<b>Total Ordinary Revenue</b>	<b>164,090</b>	<b>176,075</b>	<b>180,795</b>	<b>179,548</b>	<b>194,805</b>
	<b>EXPENDITURE</b>				
Provisions	£19,511	£18,894	£18,189	£18,646	£19,752
Surgery & Dispensary	8,565	7,510	8,606	10,183	11,639
Domestic	11,676	14,328	14,487	15,234	23,410
Salaries and Wages	117,429	117,983	117,438	120,515	118,170
Miscellaneous and Administration	4,088	4,052	5,254	5,508	7,750
Establishment Charges	7,035	7,023	8,825	7,530	6,916
<b>Total Ordinary Expenditure</b>	<b>168,809</b>	<b>170,342</b>	<b>173,249</b>	<b>177,918</b>	<b>191,600</b>
	<b>STATISTICAL</b>				
Daily Average	105.74	99.92	97.74	96.89	101.1
In-Patients Treated	2,937	2,791	2,835	2,891	2,716
Paid Staff	198	184	183	190	180
Accommodation	186	186	186	186	186
Average cost per patient per day	85/4	90/4	94/3	98/2	99/7
Cost per occupied bed	£1,562	£1,648	£1,720	£1,792	£1,823

## REGIONAL PHYSIOTHERAPY SERVICE

During the year Miss Janet Campbell left for a trip overseas and was succeeded by Miss Madeline Tomlinson, who has maintained the high standard of the service.

For the year ended 30th June, 1960, 740 patients were treated having 2,435 attendances. This service cost a total of £1,617 half of which was borne by the participating Hospitals, and half by the Wimmera Base Hospital.

The following is a summary of the service given in each centre.

Hospitals	Patients Treated	No. of Attendances
Dimboola	127	401
Goroke	54	112
Kaniva	61	187
Nhill	104	372
Stawell	218	605
Warracknabeal	176	758
	740	2,435

### PATIENTS' STATISTICAL REPORT 1/7/59—30/6/60

In-patients	Male	Female	Total
Remaining in Hospital, 30/6/59	57	60	117
Admitted during the year	1055	1544	2599
Discharged during the year	1014	1535	2549
Died during the year	40	19	59
Remaining in Hospital, 30/6/60	58	50	108
Daily Average	53.2	47.9	101.1
<b>Out-patients</b>			
Number Treated	2753	1945	4698
Number of Attendances	4994	3002	7996
Average Number of Attendances	1.8	1.5	1.7
Operations for the year—Major 333, Minor 863. Total 1,196.			

### MAINTENANCE DONATIONS AND ANNUAL SUBSCRIPTIONS

Andrew Jack Dyson & Co. Pty. Ltd.	£5 5 0	McKenzie Creek State School	1 18 9
Bell, Mrs M.	50 0 0	NatioNal Bank of Australasia Ltd.	3 3 0
Benayec State School	10 0 0	Neptune Oil Co.	2 2 0
Byrne, H. R.	20 0 0	Nurrabel State School	12 6 0
Chandler, D.	3 0 0	Patons & Baldwins	5 0 0
Christmas Cheer	83 12 2	Pension Trust A/c.	10 2 0
Coles, G. J. & Co.	15 0 0	Pimpinio State School	10 6 0
Commercial Bank of Aust. Ltd.	3 3 0	Rocke, Tomsitt & Co.	2 0 0
Commercial Banking Co. of Sydney Ltd.	2 2 0	Shell Co. of Aust. Ltd.	2 2 0
Commercial Travellers' Association	5 0 0	State Savings Bank of Victoria	10 0 0
Country Women's Association, Natimuk Branch	3 3 0	Tepper, M. H.	7 6 0
Doen State School	10 6 0	Thomas, W. C. & Sons Pty. Ltd.	3 3 0
Doig, A.	10 0 0	Vacuum Oil Co.	2 2 0
Graumann, W.	1 0 0	Vallance, Mr T.	10 0 0
Harrington, Mrs N.	12 0 0	Victorian Insurance Co.	2 2 0
Henderson, Grace	3 0 0	Victorian Railways	10 0 0
I.O.O.F. Lodge	3 3 0	Walker, R. P.	2 2 0
Joe White Maltings Ltd.	25 0 0	Watson, John	3 3 0
Kemp, James	5 0 0	Wills, W. D. & H. O. Ltd.	6 6 0
Lucas, Miss H.	5 0 0	Wimmera Lodge, No. 70	10 0 0
Mounce, Mrs N.	5 0 0	Wright, Syd.	10 0 0
			£319 4 11

**DONATIONS AND GRANTS**

**CAPITAL ACCOUNT—**

**Government Grants :**

Group Laundry—			
Payment for Linen .. .. .	£15,619	0	0
Buildings .. .. .	4,244	5	4
Machinery and Equipment .. .. .	7,106	0	0
Establishment Grant .. .. .	1,500	0	0
New Nurses' Homes .. .. .	17,447	0	0
of Public Section .. .. .	1,850	0	0
Remodelling .. .. .	570	0	0
Lift .. .. .	500	0	0
Sealing of Open Areas .. .. .	416	0	0
Operating Theatre Table .. .. .	314	0	0
Operating Theatre Lights .. .. .	225	0	0
Sterilizer .. .. .			
	£49,791	5	4

**Donations :**

New Nurses' Home Appeal Committee .. .. .	3,153	19	11
Wimmera Base Hospital Ladies' Auxiliary .. .. .	1,263	5	5
Estate Late W. G. Grant .. .. .	1,000	0	0
Student Nurses' Association .. .. .	303	7	1
Wimmera Base Hospital Younger Set .. .. .	166	12	5
Truby and Florence Williams Trust .. .. .	100	0	0
Estate Late Alfred Felton .. .. .	50	0	0
O. Pianta .. .. .	30	0	0
Past Trainees' Association .. .. .	24	17	6
	6,092	2	4

Interest on Current Account .. .. . 140 5 0

**Proceeds of Sale of the following—**

Operating Table .. .. .	85	0	0
Gas Apparatus .. .. .	15	0	6
Old Out-Buildings .. .. .	15	0	0
Old Furniture .. .. .	11	10	0
Wonder Heat Unit .. .. .	9	10	0
	136	0	6

**£56,159 13 2**

**COMMITTEE OF MANAGEMENT ATTENDANCES**

For the 12 Month Period Ended 30th June, 1960

	Building	Finance	House	Monthly
Meetings Held .. .. .	6	12	12	11
Anderson, D. .. .. .	1			11
Brook, A. G. (Appointed 11/2/60) .. .. .				2
Bull, P. L. (Died 13/11/59) .. .. .				Nil
Butler, L. H. .. .. .			8	9
Conroy, T. E. .. .. .			10	10
Forsyth, Dr. G. .. .. .			9	10
Gould, B. W. (Appointed 2/6/60) .. .. .				Nil
Hutchesson, A. L. (Died 21/4/60) .. .. .		7		7
Lovett, K. H. .. .. .		7		6
Morson, W. J. .. .. .	6			4
O'Brien, Dr. M. M. .. .. .		1		10
Phillips, A. W. .. .. .			4	7
Randall, H. J. .. .. .	6	12	11	11
Schodde, W. W. .. .. .				Nil
Shepherd, R. W. .. .. .	4	9		10
Ward, J. V. S. .. .. .	5			5
Webster, Dr. R. .. .. .	2	5	7	10

**MUNICIPAL GRANTS**

Shire of Dimboola .. .. .	£140 0 0
City of Horsham .. .. .	100 0 0
Shire of Dunmunkle .. .. .	20 0 0
	£260 0 0

**ENDOWMENT ACCOUNT**

<b>DR.</b>		<b>CR.</b>
Transfer of Income to Maintenance Account .. .. .	£20	Balance, 1st July, 1959 .. ..
Balance, 30th June, 1960 .. ..	400	Income from Investments .. ..
	£420	
		£420

**CAPITAL ACCOUNT**

Transfer to Wimmera Hospitals Group Linen Service ..	£34,855	Balance, 1st July, 1959 .. ..	£265,142
Balance, 30th June, 1960 .. ..	286,861	Transfer from Capital Grants and Gifts .. .. .	56,574
	£321,716		£321,716

**PROPERTY (CAPITAL) BANK ACCOUNT**

<b>Receipts</b>		<b>Payments</b>	
Balance, 1st July, 1959 .. ..	£11,152	New Buildings .. .. .	£17,300
Government Grants .. .. .	49,791	Additions and Major Alterations .. .. .	9,369
Donations .. .. .	6,092	Plant, Machinery, Furniture & Equipment .. .. .	4,069
Interest on Capital Funds ..	141	Group Laundry Expenditure ..	25,972
Other Items .. .. .	136	Balance, 30th June, 1960 .. ..	10,602
	£67,312		£67,312

**REPAIRS AND REPLACEMENTS RESERVE BANK ACCOUNT**

Balance, 1st July, 1959 .. .. .	Nil	Domestic .. .. .	£29
Transfer from Maintenance Bank Account—		Plant, Machinery, Furniture, and Equipment .. .. .	2,092
(a) Government Grant .. .. .	£2,800	Buildings—	
(b) Institutions Contribution .. .. .	4,384	Materials .. .. .	1,758
		Wages .. .. .	3,305
	£7,184	Balance, 30th June, 1960 .. ..	Nil
			£7,184

**RESERVE BANK ACCOUNT**

Balance, 1st July, 1959 .. .. .	£4,834	Balance, 30th June, 1960 .. ..	£4,834
---------------------------------	--------	--------------------------------	--------

**COMMODITIES CONSUMED**

Meats .. .. .	32,909 lbs.	Cereals .. .. .	2,094 lbs.
Bacon .. .. .	1,320 lbs.	Soap (Laundry) .. .. .	110 lbs.
Fish .. .. .	2,169 lbs.	Soap (Household) .. .. .	1,371 lbs.
Milk .. .. .	12,740 gals.	Vegetables .. .. .	88,294 lbs.
Butter .. .. .	10,834 lbs.	Fruit .. .. .	7,592 lbs.
Eggs .. .. .	8,027 Doz.	Cotton Wool .. .. .	322 lbs.
Bread .. .. .	33,700 lbs.	Lint .. .. .	7 lbs.
Flour .. .. .	6,914 lbs.	Gauze .. .. .	200 yards
Sugar .. .. .	12,032 lbs.	Firewood .. .. .	2,377 tons
Jam .. .. .	2,492 lbs.	Gas .. .. .	1,434,000 c/ft.
Tea .. .. .	1,865 lbs.	Electric Current .. .. .	212,790 units
Coffee and Cocoa .. .. .	422 lbs.		

**CHRISTMAS CHEER DONATINOS**

Anderson, David & Co. . . . .	1 1 0	Mintern, Mrs M. & Miss J. . . . .	2 0 0
Barwell, Les . . . . .	1 1 0	Mitchell, Alf . . . . .	5 5 0
Bank Interest . . . . .	1 0 6	Newton & Miller Pty. Ltd. . . . .	2 2 0
Carter, Mrs . . . . .	8 0	Norman's Corner . . . . .	10 0 0
Christmas Stocking . . . . .	7 10 0	Randall, H. J. . . . .	2 0 0
Dodson, G. M. . . . .	1 1 0	Russell, J. . . . .	2 2 0
Grossmann, Mr & Mrs . . . . .	1 1 0	Scott, Marion . . . . .	10 0
Harrison, Mrs J. . . . .	10 0	Smith, Miss M. . . . .	2 2 0
Horsham City Band . . . . .	15 3 8	Tait, Mrs . . . . .	5 0
Horsham Pipe Band . . . . .	20 3 0	Wattle Lodge No. 378 . . . . .	1 1 0
Jagger, Mrs A. . . . .	1 2 0	Wimmera Lodge No. 70 . . . . .	3 3 0
McMaster . . . . .	1 1 0		
Methodist Tennis Club . . . . .	2 0 0		
			<b>£83 12 2</b>

**STATE SCHOOLS**

<b>Cash Donations :</b>		<b>Figures for the past five years :</b>	
Benayeo . . . . .	1 0 0	1955 . . . . .	335 9 5
Dimboola High . . . . .	5 0 0	1956 . . . . .	275 7 11
Dooen . . . . .	10 6	1957 . . . . .	171 3 8
Horsham High . . . . .	75 0 0	1958 . . . . .	93 6 10
Horsham Technical . . . . .	50 0 0	1959 . . . . .	82 3 0
Kalkee . . . . .	2 14 0		
McKenzie Creek . . . . .	1 18 9		
Nurrabiel . . . . .	10 12 6		
Pimpinio . . . . .	10 6		
	<b>£147 6 3</b>	1931-54 . . . . .	<b>957 10 10</b>
		<b>TOTAL . . . . .</b>	<b>5,448 1 10</b>
			<b>£6,405 12 8</b>

**MAINTENANCE COSTING STATEMENT**

Financial Year 1st July, 1959 to 30th June, 1960

Out-Patients attendances, including casualties — 7,996

Daily Average Occupied Beds for the year (All Patients) — 101.1

Total In-Patients treated for the year — 2,716

Expenditure	Cost	Av. Cost per In- Patient Day	Av. Cost per Out- Patient Attend- ance
Provisions . . . . .	19,752	10 7	2
Surgery and Dispensary . . . . .	11,639	5 8	3 0
Domestic . . . . .	23,410	12 6	8
Salaries and Wages . . . . .	118,170	3 2 8	5 6
Miscellaneous and Administration . . . . .	7,750	4 1	6
	<b>180,721</b>	<b>4 15 6</b>	<b>9 10</b>
Service Cost . . . . .	180,721	4 15 6	9 10
Establishment . . . . .	6,916	3 9	1
Finance . . . . .	652	4	1
<b>TOTAL COST . . . . .</b>	<b>188,289</b>	<b>4 19 7</b>	<b>10 0</b>



**WIMMERA BASE HOSPITAL APPEALS COMMITTEE**

**(CHAIRMAN'S REPORT)**

I have pleasure in delivering my report for the eleven month period ended 31st May, 1960. During this time the sum of £3,159 was raised bringing our grand total over the years to £33,842.

I wish to personally thank each and every member of my Committee and the Organisations they represent for their loyalty and continued support over the past year.

With the completion of the two final units of the Nurses Homes, we can look back with pride over the past four years efforts since our inception in 1956. But let us not become complacent. The construction of two Geriatric Units at the hospital in the coming year will require adequate finance and we may therefore be assured that every penny we raise will be put to good use.

I would like to take this opportunity to thank the public of Horsham and district for their support in making the 3DB-LK "Happy Gang" night such a grand success.

Our thanks are extended to the Hospital Authorities for their co-operation and to Mr L. G. D. McIver and Mr W. Robinson for their unceasing efforts on our behalf.

A. G. LEIVESLEY, Chairman.

Statement of Receipts and Payments for the Period 1st July, 1959 — 31st May, 1960			
RECEIPTS		PAYMENTS	
Balance at Bank, 1/7/59 ..	3 793 18 3	3LK Radio Appeal Expenses	32 13 5
Donations and Efforts of £50 or more .. .. .	1 966 15 10	Wimmera Base Hospital Committee of Management	3 793 18 3
Donations and Efforts of Less than £50 .. .. .	1 195 3 9	Balance at Bank, 31/5/60 ..	£3,159 4 11
Bank Interest .. .. .	29 18 9		
	<u>£6,985 16 7</u>		<u>£6,985 16 7</u>

W. N. ROBINSON, Treasurer, 2/6 60.

We report having examined the above statement of Receipts and Payments relative to the New Nurses' Home for the above period and have verified the above Bank Balance as at this date. We have obtained all the information and explanations we have required and in our opinion this Statement is properly drawn up to exhibit a correct view of the Receipts and Expenditure of the Appeal.

GREEN, TAYLOR & CO. Accountants and Chartered Secretaries.

**APPEALS COMMITTEE, 1959-60**

Money came from—

Donations and Efforts of £50 or More :

Bell, Mrs Mary	£150
Collier, Custodian Trust	200
Flack, Joseph	50
"Happy Gang" Charity Night	217
Horsham Technical School Social Service League	50
Horsham High School Social Service League	75
Lions Club of Horsham	200
Lucas, Miss Hebe	51
Lutzé, A. A.	100
Sanders, E. H.	100
Sun News Pictorial	200
Ward, W. H.	100
Wimmera Base Hospital Ladies' Auxiliary	200
Wimmera Base Hospital Younger Set Auxiliary	274

Donations and Efforts of Less than £50 : .. .. . £1,967

Bank Interest .. .. . 1,195

**TOTAL AMOUNT RAISED** .. .. . 30

Less Expenses .. .. . £3,192

Amount handed over to Hospital, 1960 .. .. . 33

Amounts previously handed over to Hospital .. .. . £3,159

Total raised by Appeals Committee to 31/5/60 .. .. . 30,683

£33,842

NURSES' HOME APPEAL DONATIONS — 1959-60

Adams, C. S. . . . .	2	2	0	Gentles, Mr & Mrs . . . . .	2	0	0
Aisbett, E. W. . . . .	2	2	0	Gentles, Miss Ruby . . . . .		10	0
Alberts, Mr . . . . .		5	0	Gerlach, Mr & Mrs Ern. . . . .	10	0	0
Allen Mrs & Doreen . . . . .	3	3	0	Gerlach, Ian, Noel, Pam & Carol . . . . .	4	0	0
Ampt, E. W. . . . .	4	0	0	Geyer, Trevor . . . . .	2	3	0
Ampt, G. A. . . . .	1	0	0	Giddings, C. E. & family . . . . .	3	3	0
Anselmi, Mrs M. . . . .	1	0	0	Gillies, Miss Daisy . . . . .	20	0	0
Aspinall, Mrs . . . . .	7	0	0	Goods, Mrs A. . . . .	1	1	0
Bald, A. M. . . . .	5	0	0	Grace, Peter & Judith . . . . .		10	0
Ball, Harry B. . . . .	4	0	0	Grass Flat Ladies' Guild . . . . .	5	0	0
Ball, Mr & Mrs L. . . . .	1	1	0	Graumann, W. . . . .	1	0	0
Ballinger, Mrs E. . . . .	4	0	0	Green Park Presbyterian Ladies' Guild . . . . .	2	2	0
Barry, Mrs G. A. . . . .	9	10	0	Gross, W. H. . . . .	2	2	0
Beckett, Mrs E. M. . . . .	5	0	0	Gross, A. R. . . . .	3	3	0
Bell, Mrs Mary . . . . .	150	0	0	Grossman, Mr & Mrs E. . . . .	1	1	0
Benayeo State School . . . . .		10	0	Geue, L. . . . .	1	1	0
Helen Blair . . . . .	5	5	0	Hallam, Mr & Mrs & Evelyn . . . . .	3	3	0
Blyth, Mr & Mrs . . . . .	1	1	0	Hardinge, E. . . . .	2	2	0
Bodey, G. J. . . . .	5	5	0	Harrington, Mrs Nancy . . . . .	80	5	0
Boehm, Mrs P. . . . .	5	0	0	"Happy Gang Show" . . . . .	217	1	6
Brooksby, Mr & Mrs A. J. . . . .	6	6	0	Harrison, Mrs J. . . . .	15	0	0
Buchanan, J. . . . .	5	0	0	Hateley, H. E. . . . .	3	3	0
Burger, Mrs M. . . . .	2	2	0	Haven Carpet Bowls Assn. . . . .	10	0	0
Bull, R. J. . . . .	2	0	6	Henley on Lake Wallace . . . . .	1	1	0
Butler, L. . . . .	21	0	0	Hickmott, A. W. . . . .	2	2	0
Byrne, H. . . . .	5	0	0	Hirsch, W. W. . . . .	3	0	0
Cahill, Raymond & Lynette . . . . .	2	2	0	Hobbs, Albert . . . . .	25	0	0
Catholic Mothers' Club . . . . .	2	2	0	Hobbs, Richard . . . . .	1	0	0
Chandler, Mrs D. L. . . . .	5	4	0	Holy Trinity Lutheran Church . . . . .	25	0	0
Coldicott, F. . . . .		5	0	Horsham High School So- cial Service League . . . . .	75	0	0
Cole, W. E. . . . .	1	0	0	Horsham Technical School Social Service League . . . . .	50	0	0
Colhoun, Tony, Lynette & Jan . . . . .	1	0	0	Horsham Town Hall — Col- lection Box . . . . .	43	15	9
Collection Box — Wimmera Base Hospital . . . . .	1	17	1	Ivess, C. . . . .	3	3	0
Collins, Mr & Mrs H. H. . . . .	2	2	0	Johnson, Mrs Ruby . . . . .	5	0	0
Coles Staff . . . . .	4	16	6	Kane, David, Peter, Barbara & Stephen . . . . .	2	0	0
Collier Custodian Corpora- tion . . . . .	200	0	0	Kalkee State School . . . . .	2	14	0
Conn, Mr & Mrs A. R. . . . .	10	0	0	Kennedy, Mr . . . . .		5	0
Conroy, T. E. . . . .	2	2	0	Kerr, Mr & Mrs J. A. . . . .	5	0	0
Constable, C. W. . . . .	2	0	6	Kewell Lutheran Women's Guild . . . . .	5	0	0
Cranage, Mrs L. P. . . . .	1	1	0	Klauss, Miss Annie . . . . .	5	0	0
Cross, Mrs Y. & Jeanette . . . . .	1	1	0	Lang, L. H. . . . .	5	0	0
Cutter, Barbara & Ian . . . . .		10	0	Lange, Miss E. M. . . . .	5	5	0
Dagger, J. E. . . . .	1	10	0	Leith, Lucy . . . . .	33	4	0
Davie, Lex . . . . .	2	2	0	Leslie, D. J. . . . .	5	0	0
Dimboola Memorial High School Social Service League . . . . .	5	0	0	Leslie, Mrs V. . . . .	5	0	0
Dooen Ladies' Guild . . . . .	10	0	0	Levitzke, R. A. . . . .	10	0	0
Doolan, Mr & Mrs J. . . . .	2	2	0	Lions Club of Horsham . . . . .	200	0	0
Dunoon, L. E. . . . .	2	2	0	Logan Children . . . . .		10	0
Duryea, W. . . . .	5	0	0	Lucas, Miss Hebe . . . . .	51	0	0
Elliot Mr & Mrs W. G. . . . .	5	5	0	Lutze, A. A. . . . .	100	0	0
Emmerson, H. R. . . . .	1	1	6	Mansfield, Mrs A. . . . .		1	0
Exell, Mr . . . . .	1	10	0	Mantle, T. . . . .	2	2	0
Flack, Mr & Mrs A. H. . . . .	10	0	0	Maroske, K. & M. . . . .	1	0	0
Flack, Joseph . . . . .	50	0	0	Martin, Kerry & Judith . . . . .	1	1	0
Francis, E. A. . . . .	5	0	0	Menzel, H. A. . . . .	10	0	0
Freckleton, D. N. R. . . . .	6	6	0				
Fuga, Elaine & Pauline . . . . .	1	1	0				
Garbuer, J. . . . .	10	10	0				

McBean, Mr & Mrs J. . . . .	1	1	0	Sanders, E. H. . . . .	100	0	0
McClure, W. L. . . . .	3	19	0	Sanders, H. J. & Family . . . . .	1	1	0
McClure, Mr & Mrs M. K. . . . .	1	1	0	Schilling, R. W. . . . .	1	0	0
McClure, Misses B. & L. . . . .	1	1	0	Schmidt, A. R. . . . .	5	0	0
McPhee, Mr . . . . .	1	0	0	Schultz, Mr & Mrs P. C. . . . .	10	0	0
McGregor, Mrs M. . . . .	2	0	0	Schwarz, Harold, H. . . . .	25	0	0
McKenzie, Misses J. & M. . . . .	2	2	0	Scott, Mr & Mrs A. . . . .	5	0	0
McLean, C. . . . .	10	0	0	Scott, Mr & Mrs N. . . . .	5	0	0
McNeil, Darrel & Judith . . . . .	5	0	0	Scott, W. . . . .	2	0	0
McPhail, F. G. . . . .	5	0	6	Scott, Mr & Mrs T. . . . .	10	0	0
Methodist Ladies' Guild . . . . .	5	0	0	Scoop, Mrs E. . . . .	2	0	0
Methodist Church, Noradjuha . . . . .	2	10	0	Semmler, Joyce & Lorraine . . . . .	2	2	0
Mewett, R. V. . . . .	3	3	0	Six Stinkers . . . . .	1	0	0
Methodist Young Wives . . . . .	5	0	0	Sleep, Mr & Mrs C. . . . .	2	2	0
Mibus, Leigh & Glenn . . . . .	1	1	0	Smith, Mr & Mrs A. G. . . . .	2	2	0
Millar, Graeme & Jennifer . . . . .	1	0	0	Smith, Mr & Mrs E. E. . . . .	3	3	0
Mills, H. L. . . . .	10	10	0	Smith, James . . . . .	33	4	0
Morsom, Warren, Stephen & Chris. . . . .	1	10	0	Smith, Miss M. . . . .	5	5	0
Mounce, Mrs N. . . . .	10	0	0	Smith, W. G. . . . .	9	10	0
Muller, Jill & Roger . . . . .	1	16	10	Starick, Mrs R. . . . .	4	0	0
Natoli Bros. . . . .	2	2	0	Stephens, W. A. . . . .	2	2	0
Neate, Robert & Geoffrey . . . . .	10	0	0	Stevens, Mrs M. E. . . . .	10	10	6
Nelson, G. A. . . . .	5	1	0	Ss. Michael & John's Church Collection . . . . .	39	14	6
Newton & Millar . . . . .	10	10	0	Stewart, Rosemary . . . . .	5	0	0
Northfield, J. H. . . . .	5	5	0	Sudholz, F. E. . . . .	3	3	0
Nurrabiel State School Social Service League . . . . .	10	0	0	Sun News Pictorial . . . . .	200	0	0
Oliver, Mrs L. . . . .	10	0	0	Taft, Michael & Michelle . . . . .	1	1	0
Pearce, Norma . . . . .	10	0	0	Taylor, Max . . . . .	1	1	0
Pearce, Pamela . . . . .	10	0	0	Telephone Exchange . . . . .	40	0	0
Pace, D. M. . . . .	10	0	0	Tippett, Mr & Mrs S. . . . .	3	3	0
Plush, George . . . . .	10	0	0	Treadwell, Edith M. . . . .	1	1	0
Pope J. E. . . . .	1	1	0	Varley, A. A. . . . .	1	19	0
Puls, Mrs A. S. . . . .	10	10	0	Vectis Lutheran Church . . . . .	12	0	0
Purchase, Peter & Noel . . . . .	1	1	0	Wade, H. W. . . . .	15	15	0
Purvis, F. P. & Family . . . . .	2	10	0	Walker, A. A. . . . .	4	4	0
Quantong Fruitgrowers . . . . .	30	0	0	Walker, Mr & Mrs R. P. . . . .	10	10	0
Quick, K. S. . . . .	10	0	0	Walscott, Pam . . . . .	18	6	0
Quick, R. V. . . . .	10	0	0	Walter, Mr & Mrs D. A. . . . .	2	2	0
Randall, H. J. . . . .	1	10	0	Walter, Ralph . . . . .	15	0	0
Rauert, Mrs E. M. . . . .	2	0	0	Walton, George A. . . . .	10	10	0
Reynolds, Mr & Mrs T. . . . .	2	2	0	Ward, W. H. . . . .	100	0	0
Richards, Miss I. . . . .	1	1	0	Warrick, Frank & Charles . . . . .	2	0	0
Riley, T. C. . . . .	2	0	0	Watson, E. . . . .	5	0	0
Riley, Mrs R. C. . . . .	1	0	0	Webster, R. . . . .	1	0	0
Robb, R. G. . . . .	1	0	0	Williams, O. E. & Family . . . . .	1	10	0
Robertson, R. H. . . . .	5	0	0	Wimmera Base Hospital Ladies' Auxiliary . . . . .	200	0	0
Robson, Mr & Mrs N. . . . .	5	0	0	Wimmera Base Hospital Younger Set . . . . .	273	14	4
Rogers, Teddy . . . . .	5	5	0	Wimmera Lodge of Instruction . . . . .	1	1	0
Royal Hotel Collection Box . . . . .	3	2	1	Windsor, Mrs Susan . . . . .	45	4	0
Russell, C. R. . . . .	2	2	0	Wright, Brenda, Karen & John . . . . .	5	0	0
Ryan, Mr . . . . .	10	0	0	Interest on Current Account . . . . .	29	18	9
Ryan, T. W. . . . .	5	0	0				
Saenger, C. . . . .	10	0	0				
Sailors Home Methodist Ladies' Guild . . . . .	5	0	0				
Sanders, Allan . . . . .	1	1	0				

£3,186 13 4

**CENTRES FROM WICH PATIENTS HAVE BEEN ADMITTED  
FOR THE 12 MONTHS PERIOD ENDED 30th JUNE, 1960**

<b>CITY OF HORSHAM</b>	1471	<b>Shire of Dunmunkle:</b>	
<b>Shire of Wimmera:</b>		Coromby .. . . . .	1
Blackheath .. . . . .	1	Lubeck .. . . . .	13
Bungalally .. . . . .	4	Minyip .. . . . .	16
Burnt Creek .. . . . .	1	Murtoa .. . . . .	104
Byrneville .. . . . .	1	Murtoa North .. . . . .	1
Dadswells Bridge .. . . . .	12	Rupanyup .. . . . .	9
Doon .. . . . .	59		144
Dahlen .. . . . .	1	<b>Shire of Karkaroc:</b>	
Drung Drung .. . . . .	33	Beulah .. . . . .	17
Drung South .. . . . .	1	Hopetoun .. . . . .	8
Garup .. . . . .	1	Lascelles .. . . . .	1
Green Lake .. . . . .	4	Rosebery .. . . . .	3
Haven .. . . . .	45	Yaapeet .. . . . .	2
Jung .. . . . .	34		31
Kalkee .. . . . .	7	<b>Shire of Kowree:</b>	
Laharum .. . . . .	21	Apsley .. . . . .	6
Longerenong .. . . . .	2	Charam .. . . . .	1
McKenzie Creek .. . . . .	13	Douglas .. . . . .	8
Murra Warra .. . . . .	6	Edenhope .. . . . .	29
Pimpinio .. . . . .	32	Gymbowen .. . . . .	16
Polkemmet East .. . . . .	2	Harrow .. . . . .	17
Quantong .. . . . .	28	Kanagulk .. . . . .	7
Remlaw .. . . . .	9	Langkoop .. . . . .	1
Riverside .. . . . .	7	Jallakin .. . . . .	1
St. Helen's Plains .. . . . .	5	Miga Lake .. . . . .	3
Vectis South .. . . . .	9	Minimay .. . . . .	4
Vectis East .. . . . .	9	Neuarpur .. . . . .	1
Wail .. . . . .	3	Ozenkadnook .. . . . .	2
Wallup .. . . . .	2	Patyah .. . . . .	3
Wartook .. . . . .	6	Peronne .. . . . .	1
Wonwondah .. . . . .	9	Telangatuk .. . . . .	1
Wonwondah East .. . . . .	5	Telangatuk East .. . . . .	19
Youngvale .. . . . .	1	Toolondo .. . . . .	19
	373	Ullswater .. . . . .	1
<b>Shire of Arapiles:</b>		Wombelano .. . . . .	1
Brimpaen .. . . . .	19		169
Clear Lake .. . . . .	15	<b>Shire of Lowan:</b>	
Grass Flat .. . . . .	1	Netherby .. . . . .	1
Jallumba .. . . . .	1	Nhill .. . . . .	7
Lower Norton .. . . . .	9		8
Mitre .. . . . .	2	<b>Miscellaneous Victoria:</b>	
Mockinya .. . . . .	3	Ararat .. . . . .	2
Natimuk .. . . . .	35	Areegra .. . . . .	1
Noradjuha .. . . . .	14	Alexandra .. . . . .	1
Nurrabel .. . . . .	16	Alphington .. . . . .	2
Toosan .. . . . .	1	Ascot Vale .. . . . .	1
Wonwondah North .. . . . .	14	Ballarat .. . . . .	1
Wonwondah South .. . . . .	3	Balmoral .. . . . .	9
	133	Balwyn .. . . . .	1
<b>Shire of Dimboola:</b>		Beaumaris .. . . . .	1
Antwerp .. . . . .	2	Belmont .. . . . .	1
Arkona .. . . . .	1	Birchip .. . . . .	1
Dimboola .. . . . .	31	Blackburn .. . . . .	1
Ellam .. . . . .	1	Brim .. . . . .	4
Jeparit .. . . . .	31	Brunswick .. . . . .	1
Katyl .. . . . .	3	Callawadda .. . . . .	1
Kiata .. . . . .	2	Casterton .. . . . .	2
Rainbow .. . . . .	36	Cavendish .. . . . .	3
Tarranyurk .. . . . .	1	Chadstone .. . . . .	1
	108	Chinkapook .. . . . .	2
		Coleraine .. . . . .	1

Donald	1
Doncaster	1
Dookie	1
East Prahran	1
Essendon	1
Euroa	1
Fitzroy	2
Geelong	1
Glendenning	1
Glenisla	7
Glenorchy	3
Great Western	1
Greta West	1
Hamilton	3
Hawthorn	1
Kaniva	5
Lillimur	1
Lakes Entrance	1
Lake Lonsdale	1
Manangatang	1
Marnoo	2
Middle Brighton	1
Melbourne	1
Moonee Ponds	1
Mooralla	2
Mortlake	1
Newport	1
Oakleigh	1
Ouyen	2
Port Fairy	1
Portland	4
Preston East	1

Rocklands Dam	1
Sale	1
Serviceton	2
Sheep Hills	3
South Yarra	1
Stawell	10
Sunshine	3
Vasey	1
Warracknabeal	26
Wal Wal	1
Wallaloo	1
Yarrawonga	1

**Miscellaneous, Other States:**

Alban, N.S.W.	1
Bahranald, N.S.W.	1
Brompton, S.A.	1
Beverley, S.A.	1
Broken Hill	2
Brookland Park	1
Cadell	1
Goomalling, W.A.	4
Adelaide	3
Adelaide North	1
Parkes, N.S.W.	1
Riverton, S.A.	1
South Brisbane	1
Salisbury, S.A.	1
Winton, Q'land	1

21  
**TOTAL** . . . . . **2599**

141

# 3LK RADIO HOSPITALS APPEAL



**3  
LK**

**SUNDAY, 20th NOVEMBER, 1960**  
7 a.m. - 6 p.m.

---

---

The Committee of Management invites all Citizens to co-operate on this Sunday by telephoning their donations to "Hospital Appeal" — when their donations will be broadcast over the air.

---

---

**OUR OBJECTIVE: — £5 000**  
**— FOR OUR GERIATRIC UNITS —**