

# Wimmera Base Hospital

(INCORPORATED)



The Eighty-Seventh Annual Report of the Committee of Management  
of the Wimmera Base Hospital (Incorporated) for the Year 1st  
July, 1960 to 30th June, 1961

# WIMMERA BASE HOSPITAL

(Incorporated)

## OFFICERS AND COMMITTEE OF MANAGEMENT, 1960-61

### President:

Dr. R. W. Webster

### Immediate Past President:

Mr. H. J. Randall

### Vice-Presidents :

Mr. A. W. Phillips

Mr. L. H. Butler

### Honorary Treasurer and Government Representative :

Mr. K. H. Lovett, J.P., F.I.M.A., A.A.S.A., L.M.A.

### COMMITTEE OF MANAGEMENT

Dr. G. Forsyth	..... 1958-61	Mr. J. V. S. Ward — Died	..... 4/6/61
Mr. W. J. H. Morson	..... 1958-61	Mr. A. G. Brook	..... 1960-63
Mr. A. W. Phillips	..... 1958-61	Mr. L. H. Butler	..... 1960-63
Mr. W. W. Schodde	..... 1959-62	Mr. H. J. Randall	..... 1960-63
Mr. D. Anderson	..... 1959-62	Mr. B. W. Gould	..... 1960-63
Mr. T. E. Conroy	..... 1959-62	Dr. R. Webster	..... 1960-63
Mr. R. W. Shepherd	..... 1959-62	Dr. M. M. O'Brien	..... 1960-63

### HONORARY MEDICAL STAFF

Dr. G. Forsyth

Dr. B. Hutton-Jones

Dr. M. M. O'Brien

Dr. T. V. Walpole

Dr J. S. Joly

Dr. A. L. Bridge (Resigned 13/4/61)

Dr. R. Webster

### HONORARY CONSULTING OPHTHALMOLOGIST

Dr. Archie S. Anderson, C.B.E.

### HONORARY DENTISTS

Mr. F. R. P. Sim

Mr. Austin Dalton

Mr. C. W. Pearson

Mr. C. W. Dougall

### HONORARY SOLICITOR

Mr. Ian T. Bennett

### HONORARY CHAPLAINS

Rev. B. J. R. Corr

Lieut. K. D. Knop

Rev. L. S. Dewberry

Rev. L. J. McIntyre

Rev. J. Boehm

Rev. Father K. Murphy

Rev. Father P. Lynch

Rev. Father P. King

Rev. N. E. Jaensch

Rev. D. R. Wong

### MANAGER AND SECRETARY

L. G. D. McIver, J.P., F.C.I.S., A.A.S.A., F.H.A., L.C.A., Dip. Hosp. Admin.

RESIDENT MEDICAL OFFICERS

Dr. G. W. Tucker, M.B.B.S. (Resigned 31/3/61)

Dr E. E. Gulland, L.R.C.P., L.R.C.S., L.M. (Ireland)

MATRONS:

Miss L. G. Woolley

ASSISTANT MATRON:

Miss V. C. McIntyre

PHARMACIST:

Miss C. W. Worland, Ph.C., M.P.S.

PHYSIOTHERAPIST:

Mr. F. W. Graham, M.C.S.P., B.P.A.,  
M.A.E.R.A., M.A.P.A., Dip. M.G.

ACCOUNTANT:

Mr. W. N. Robinson, A.A.S.A.

GROUP LAUNDRY SUPERVISOR:

Mr. H. Norton

SISTER TUTORS:

Miss S. Newcomb

Miss M. Marshall

REGIONAL PHYSIOTHERAPIST:

Miss M. Tomlinson

PATHOLOGICAL TECHNICIAN:

Mr. R. T. Coleman

RADIOGRAPHER:

Mr. C. R. Dillway

DIETITIAN:

Miss N. Healey

AUDITORS:

Green, Taylor & Co.

### OBITUARY

The Committee of Management suffered a profound loss on Sunday, 4th June, in the death of their colleague, Mr. J. V. S. Ward. He was an active member of the Committee of Management for 26 years. He was elected to membership on August 13th, 1935, was Vice President for five years and President during 1946, 1947 and 1948.

The late Mr. Ward was a man of wide community interests. He was a foundation member of the Horsham Rotary Club and Horsham Historical Society, a member of the Board of Management and a trustee of St. Andrew's Presbyterian Church, and a member of Horsham High School Advisory Council.

The Committee of Management extend their deepest sympathy to Mrs Ward and family in their sad bereavement.



## WIMMERA BASE HOSPITAL PAST PRESIDENTS

Year of Office	Year of Office	Year of Office
*Con Dougherty .. 1873-74	*R. J. Moon .. . 1892-93	G. S. Symonds .. 1919-22
*Rev. G. W. Adams 1874-75	*H. F. W. Kruger 1893-94	*F. J. Millar .. . 1922-24
*Robert Clark .. . 1876	*W. Bolton .. . . 1894-95	David Anderson .. 1924-30
*J. Langlands .. . 1877	*R. G. Fincham .. 1895-96	*A. Langlands .. . 1930-33
*Angus Cameron .. 1878	*T. DeB. Twycross 1896-97	J. R. Baillie .. . 1933-35
*Joseph Fechner .. 1879	*G. Bodey .. . . 1897-98	R. G. W. Brett .. . 1935-38
*George Young .. 1880	*James Carroll .. 1898-99	*R. J. Wilmoth .. . 1938-39
*William Robinson 1881	*W. F. Osborn .. . 1899	*H. Smith .. . . 1939-44
*William Drummond 1882	*George Ryan .. . 1899-01	T. E. Conroy .. . 1944-46
*S. S. Bowden .... 1883	*Wm. Sinclair .. . 1901-03	*J. V. S. Ward. .. 1946-48
*C. G. Rasmussen . 1884	*G. Rutherford . . . 1903-04	*A. C. Wood .. . . 1948-49
*R. H. Andrews .. 1885-86	*R. L. Kirk . . . . 1904-06	*A. L. Hutchesson . 1949-51
*J. H. Brake .. . 1886-87	*H. Balfour Cathcart 1906-10	*O. D. Fitzgerald . 1951-52
*W. C. Wright .. . 1887-88	*F. J. Sanders . . . 1910-12	R. W. Shepherd .. 1952-56
*Fred Martin .. . 1888 89	*P. Learmonth . . . 1912-14	H. J. Randall . .... 1956-61
*R. Garland .. . . 1889-90	*C. Rennison .. . . 1914-16	
*J. Kenney .. . . 1890-91	*John McCann .. . . 1916-17	
*F. Williams .. . . 1891-92	*F. J. Millar .. . . 1917-19	* Deceased

## LIFE GOVERNORS

Anderson, Mrs David	Harfield, Mrs C. R. M.	Pietsch, Mrs. I. V.
Aumann, Sen. Mrs H. W.	Harfield, Miss J. E.	Powell, Mrs J.
Murtoa	Hateley, B. V.	Randall, H. J.
Beynon, J. H.	Hole, Lionel T. A.	Reid, L. E.
Bridge, A. L.	Hutchesson, Mrs A. L.	Richards, Miss Gladys
Butler, William	Hutchinson, L. R.	Riley, T. C.
Carine, W.	Hutchinson, Mrs M.	Robertson, Peter, Goroke
Carter, Vernon	Isbel, Miss Julia	Robinson, W. R.
Cathcart, Miss D.	Kent, George	Russell, Mrs E. W.
Cathcart, Miss Ruby	Krelle, H. C. L.	Russell, M. S.
Charles, Mrs R. E.	Leivesley, A. G.	Schmidt, John
Clayton, S., Rupanyup	Lutze, A. A., Murtoa	Scholes, Albert
Currie, J. H., Dimboola	Massey, A., Lubeck.	Schulze, F. P., Murtoa
Dawson, A.	Monaghan, P. C.	Schurmann, Miss N. J.
Dawson, C. R. F.	McAuley, A.	Shepherd, R. W.
Deneys, Charles	McClintock, W., Murtoa	Simpson, M. S., Rupanyup
Dougherty, W.	McMillan, D.	Sinclair, William
Driffin, Isaac	Nettlebeck, George	Smith, J. E., Melbourne
Emanuel, R. G.	O'Connor, K. J.	Thornley, W. J.
Fairbairn, W. G.	Omant, E.	Tydemann, Mrs E. V.
Forsyth, Mrs G.	Pearce, Eric H.	Watt, D. Mel.
Freeman, R. C. S.	Pederick, E. B.	Whitty, J.
Garth, D. J.	Phillips, A. W.	Wik, Mrs W. M.
Gill, William, Dimboola	Pietsch, E. B.	Williamson, S. V.
Grant, D.		

**EIGHTY-SEVENTH ANNUAL REPORT**  
**of the Committee of Management**  
of the  
**Wimmera Base Hospital**  
(Incorporated)  
**HORSHAM**

FOR THE YEAR 1-7-60 to 30-6-61

**PRESIDENT'S REPORT TO THE CONTRIBUTORS**

**To the Life Governors and Contributors:**

It is my privilege and pleasure on behalf of the Committee of Management to submit this eighty-seventh Annual Report and Audited Statements of Accounts for the year ended 30th June, 1961.

**SERVICE TO THE COMMUNITY :**

**During the year—**

1. 186 beds were available for 24 hours a day, 7 days a week.
2. A total of 2821 in-patients were treated.
3. There was a daily average of 110 in-patients receiving treatment.
4. 4,422 out-patients received treatment, having 7,761 attendances.
5. 435 maternity patients were treated.
6. 389 babies were born in the hospital during the year.
7. 295 major and 952 minor operations were performed.

**In order to provide this service—**

1. 4,863 X-rays were taken.
2. 4,156 Pathology tests were carried out.
3. 4,552 Physiotherapy treatments were given.
4. 67,345 meals were served.
5. 181 persons were employed on the hospital staff and 19 on the Group Laundry Staff.

This year there was an increase of 105 patients treated, five more babies born and the daily average of in-patients receiving treatment increased from 101 to 110.6. These figures indicate a greater service to the community.

**REGIONAL SERVICE :**

The Group Laundry continues to function most satisfactorily, both from a service and economic point of view. Following the successful operation of this method of laundry, similar installations will be made in other regions in the State. During the year the Rupanyup Hospital entered the scheme and the participants are now Kaniva, Nhill, Dimboola, Jeparit, Goroke, Murtoa, Rupanyup, Stawell and Wimmera Base, and it is anticipated that the service will be able to meet the laundry requirements of the Avonlea Old Folks Home at Nhill. The maximum output reached the unexpected total of 6 tons in one week and the average cost for the year was 9.8d. per lb. This opportunity is taken to congratulate Mr. Norton, Laundry Supervisor and his staff on their efficient economic and co-operative functioning of the Group Laundry.

During the year the Hospitals and Charities Commission convened a conference of representatives of all regions at which the regional scheme, after 5 years operation, was reviewed and a preview of the functions for the future was given. A most stimulating agenda was prepared from suggestions by representatives. On the whole, the Regional scheme was considered a very helpful adjunct to the hospital services of the State.

The regional physiotherapy service continues to benefit patients in hospitals throughout the region. Regional equipment is available and has been used by various hospitals.

## BLOOD BANK :

Weekly blood taking sessions were continued throughout the year. On behalf of all committees in the region, our thanks are due to the Red Cross Ladies and to all blood donors who have continued to make possible this very important service.

The regional council met regularly during the year and a very friendly atmosphere of mutual assistance prevails throughout the region at all levels, namely, management, nursing and administration.

## FINANCE :

### Maintenance—

During the year, the total income from all sources was £203,605 and expenditure £200,819, with a surplus for the period of £2,786.

### Income—

Income for the year increased by £9,000. The main variations were—Government Grant decreased by £13,000, Income from T.B. patients decreased by £6,000, whilst income from patients increased by £25,000 and income from pharmaceutical benefits increased by £2,000.

### Expenditure—

The increase of £9,000 in expenditure represents an increase of 4½%. Whilst the daily average of patients treated increased by 9% all increases are related to the additional service given—Food £2,000, Drugs and dressings £2,500, Domestic items £4,000. Salaries and wages increased by only £500.

### Capital Finance—

Capital expenditure for the year amounted to £51,400, of which £33,450 was spent on new buildings. Units 7 & 8 of the nurses homes were completed. One of these units is for senior staff and the other is a teaching unit for trainee nurses, which also provides accommodation for nurses while they attend the preliminary training school. The new Nurses' Home project is now complete and provides accommodation for 84 members of the nursing staff.

£2,700 was spent on additions and major alterations, £9,800 on machinery and equipment and £5,400 on the Group Laundry. Towards these costs the Hospitals & Charities Commission made available £28,600. During the past seven years the sum of £258,000 has been spent on buildings, renovations and equipment.

The Committee of Management are indeed grateful for the interest and assistance so willingly given at all times by the Commissioners, Dr. Lindell, Mr. McLellan and Mr. Thomas, the administrative and architectural staffs of the Commission.

## MATRONS' REPORT :

The Annual Graduation Ceremony was held on Friday, 24th February, with Miss P. Osborne, Deputy Director of the College of Nursing, Australia, as guest speaker.

The Ryan Prize for 1960 was awarded to Sister M. Robertson and the following Sisters graduated and received their certificates :—

M. I. Robertson	V. J. Tonkin	D. M. Hateley
J. N. Vanner	P. E. Haebich	J. L. Hausler
E. V. Vanner	R. E. Nuske	C. O. McGuire
M. E. Earl	M. L. Ridler	S. Stalker
J. A. Keeling	W. J. Ingleton	
F. Tangey	D. E. Robbins	

The new Training Unit has been in use since January and has proved most satisfactory to the Tutorial Staff.

## NURSES' HOME :

The new Nurses Home project, commenced four years ago, has now been completed and, in a setting of lawns and trees, we now have a nurses home of a very high standard. The principle of dispersed units, rather than a multi-story building has been favourably commended upon both by nursing staff and those who have come to inspect the units.



### **HONORARY STAFF :**

To our Honorary Staff, Consultant, Medical, Dental, Legal and Chaplains, your committee is indeed grateful for the honorary service given to our patients. To the Medical Staff for their lectures to our nurses, to our Dentists for the service to public patients, to our Honorary Solicitor for his advice so freely given to the Committee of Management and to our Chaplains for the spiritual help and assistance given to all our patients.

During the year, Dr Alan Bridge resigned from the Honorary Medical Staff after several years of service as Resident and Honorary Officer and left to practise in Melbourne. The Committee recorded their grateful appreciation of his service to the hospital by a minute of appreciation in the books and also conferred upon him a Life Governorship of the Hospital.

### **VISITING CLINICAL SERVICES :**

During the year, the community was served through this hospital by visiting specialists clinics at regular intervals and the opportunity was taken by Medical Practitioners throughout the region to refer patients requiring specialist consultation to these clinics. On behalf of the medical staff and patients we express our thanks for these services to the Peter McCallum Clinic, the Consultant Council of Poliomyelitis and the Director of the Department of Mental Hygiene.

### **AUXILIARIES :**

Another year of loyal service has been rendered by our Auxiliaries, the Ladies' Auxiliary and the Younger Set Auxiliary. On behalf of the hospital and your committee we express our appreciation of the personal service rendered by the members of these Auxiliaries.

In December of last year, the Committee of Management received a most generous donation of £7,000 from the Horsham Old Folks' Auxiliary and this sum has made possible the erection of the Geriatric Units, which are at present in the course of construction. The sincere thanks and appreciation of all members of the community are extended to this small but hard working body of ladies who by their efforts have made it possible for the committee to embark on this project which will fulfil a long felt need towards the care of the aged of Horsham and district.

### **COMMITTEE OF MANAGEMENT:**

On the 4th of June, the Committee of Management suffered a severe loss in the death of Mr. J. V. S. Ward, who served on the Committee for 26 years. Mr. Gil Le Plastrier of Horsham was appointed to fill the vacancy on the Committee.

### **LIFE GOVERNORSHIP :**

In recognition of outstanding service rendered to the hospital over a number of years, Life Governorships have been conferred upon Mr. Harold Randall (immediate Past President) and Dr. Alan Bridge.

### **CONCLUSION :**

On behalf of the Committee of Management, I take this opportunity to express our appreciation of the services rendered by our Matron, Miss L. Woolley and her assistants, the nursing staff, both trained and student, the Tutor sisters, the administration, technical and lay staff.

On behalf of the patients we thank the Red Cross ladies for their library service, the ladies of visiting guilds and other organisations.

We thank the Head Masters of the schools and Mother Superior of the Convent for the opportunities provided to enable recruitment of nurses and also for the spirit of social service that they foster in their pupils. The Press have been most helpful throughout the year in publicising both our needs and our achievements and I am happy to record the cordial relationships which prevail between the members of the Press and the hospital.

To my colleagues of the Committee of Management, I thank them for their help, their thoughtful deliberation and progressive policy in the structural and administrative aspects of the hospital. To all who have assisted the hospital throughout the year, either by donation or personal service, I say a very sincere thank you and trust that together we may look forward to another year of progressive service to the community.

ROSS WEBSTER, President.

## WIMMERA BASE HOSPITAL LADIES' AUXILIARY — ANNUAL REPORT 1960-61

It is my pleasure to present to you, my report on our year's activities. I am pleased to say we have had another successful year. We have 40 members who have done marvellous work during the year. Three of our members, Mrs Pulling, Mrs Blyth and Mrs Maxwell, were farewelled and thanked for their assistance to the Auxiliary.

Mrs Anderson and I attended the Social Afternoon, given by the Mayoress (Mrs E. Gerlach) in August 1960, and spent an enjoyable afternoon. I attended the Anti-Cancer Regional Meeting in May (61) and the Red Cross Annual Meeting in July.

The Auxiliary members donated trifles and helped prepare the supper for the Nurses' Ball on 24th July.

On 14th April, the Horsham Orchestra presented a concert in the Masonic Hall in aid of our Auxiliary, which resulted in a profit of £24/8/0 to our funds. We thank you all for a lovely program.

We paid £894 to the Hospital Committee, which was our share towards payment of redecoration and painting of Public Wards. We also supplied 6 chrome and foam lounges, and 6 chairs at a cost of £504/17/3, for use in these wards. We purchased a card table and 2 chairs for the use of the raffle table ladies.

Our main revenue has been from the Opportunity Shop in Pynsent St. with Mrs Stanway as organiser, and the Raffle Table in Firebrace St. with Mrs S. Anderson as organiser and Mrs Alford as assistant secretary. Both organisers with their helpers, have done wonderfully well. Our special thanks to Mrs Anderson for buying and assembling the weekly dinners. We thank Mrs C. Baker and Jung ladies, Mrs K. Carter, Mrs Burgess, Mrs Cory Heard and Mrs Officer, Mrs F. Tucker for their dinner donations; Mrs Officer and Toolondo ladies for the lovely Christmas hamper; Mrs R. Blyth for dressed dolls, bed and a complete wardrobe; an anonymous donor for an auto-tray, and all who gave donations; Diana Lea and Mrs Seddon for storing our goods each week. We also thank all who gave regular donations of cakes, jams, produce, magazines, goods and clothing to our Opportunity Shop. We thank Mr. Dalton for allowing us to have our shop on his property; Mr Stanway for covering the floor with lino and feltex; and the hospital carpenters for lining the shop. We also thank Matron and Staff, Mrs Healy and helpers, Mr. McIver and Mr. W. Robinson, Mr Alford for auditing raffle books and returns each week, Mr Seddon for doing the annual audit for us, the Press 3WV, 3LK for publicity given to our efforts. I would also like to thank Mrs Alford who carried on the Treasurer's duties while Mrs Hanna was unable to do so, owing to her accident. We wish her a complete recovery. My special thanks to my office bearers and all members and friends of the Auxiliary for their loyal support to me, and I trust you will all continue with the good work. I wish the new office bearers every success for the coming year.

MAVIS TIPPETT, President.

### STATEMENT OF RECEIPTS AND PAYMENTS FOR THE YEAR ENDING

30th JUNE, 1961

RECEIPTS		PAYMENTS	
To Balance at Savings Bank		By Transfer from General A/c	£894 0 0
1/7/60	£894 15 11	" Sun Lounge, W.B.H.	504 17 3
" Raffle Table	867 5 8	" Raffle Prizes	143 1 10
" Shop	409 19 0	" Table & Chairs	7 0 0
" Members' Subscriptions	6 3 0	" Printing & Advertising	48 17 0
" Donations	1 0 0	Petty Cash	10 0 0
" Orchestral Concert	37 4 0	Orchestral Concert—	
" Interest at Savings Bank	19 0 4	Rent of Hall	£6 10 0
		Orchestral Soc.	5 0 0
			11 10 0
			£1,619 6 1
		Bank Balance, 3/7/61	616 1 10
	£2,235 7 11		£2,235 7 11

JEAN HANNA, Hon. Treasurer.  
Audited and Found Correct,

(Signed) B. R. SEDDON,  
31/7/61.

**DETAILED LIST OF INVESTMENTS AS AT 30th JUNE, 1961**

**Endowment and General Investments—**

<b>E. &amp; J. McCANN TRUST—</b>				
Commonwealth Treasury Bonds 5% due 15/12/79		£200	0	0
<b>G. W. WARD BEQUEST—</b>				
Fixed Deposit Receipt with the Commercial Banking Company of Sydney Ltd., Horsham, £50 @ 3½% due 18/3/62		50	0	0
<b>SOLDIERS' MEMORIAL COT ACCOUNT—</b>				
Fixed Deposit Receipt with the Commercial Banking Company of Sydney Ltd., Horsham, £150 @ 4½% due 12/12/61		150	0	0
<b>OLD FOLKS' HOME TRUST ACCOUNT—</b>				
Fixed Deposit Receipt with the Commercial Banking Company of Sydney Ltd., Horsham, £100 @ 3½% due 23/11/61		100	0	0
<b>VICTORIAN RAILWAYS COMMISSIONERS' GUARANTEE—</b>				
Fixed Deposit Receipt with the Commercial Banking Company of Sydney Ltd., Horsham, £100 @ 3½% due 5/9/62		100	0	0
<b>T. F. RYAN NURSING PRIZE TRUST—</b>				
Capital:				
Commonwealth Inscribed Stock 3½% due 15/8/64		£350	0	0
Income:				
Cash at State Savings Bank, Horsham		1	1	0
				351 1 0
<b>TOTAL INVESTMENTS</b>				£951 1 0

I hereby certify that the above is a list of the Investments of the Wimmera Base Hospital as at 30/6/61.

GREEN, TAYLOR & CO.,  
Auditors. 7/8/61.

**COMPARATIVE STATEMENT**

Five Years in Review

FIGURES AS AT 30th JUNE IN EACH YEAR

	<b>RECEIPTS</b>				
	1957	1958	1959	1960	1961
<b>Government Grant—</b>					
Hospitals and Charities Fund	£93,747	£93,671	£87,264	£90,600	£77,828
Municipal Grant	355	380	320	260	230
<b>Patients' Contributions—</b>					
Fees	50,236	52,324	59,666	67,702	90,852
Hospital Benefits Fund	15,453	14,552	14,285	13,339	16,043
<b>Total Ordinary Revenue</b>	<b>176,075</b>	<b>180,795</b>	<b>179,548</b>	<b>194,805</b>	<b>203,605</b>
	<b>EXPENDITURE</b>				
Provisions	18,894	18,189	18,646	19,752	21,542
Surgery & Dispensary	7,510	8,606	10,183	11,639	14,253
Domestic	14,328	14,487	15,234	23,410	27,378
Salaries and Wages	117,983	117,438	120,515	118,170	118,632
Miscellaneous and Administration	4,052	5,254	5,508	7,750	7,438
Establishment Charges	7,023	8,825	7,530	6,916	9,379
Finance	552	450	302	652	63
<b>Total Ordinary Expenditure</b>	<b>170,342</b>	<b>173,249</b>	<b>177,918</b>	<b>188,289</b>	<b>198,685</b>
	<b>STATISTICAL</b>				
Daily Average	99.9	97.7	96.9	101.1	110.6
In-Patients Treated	2,791	2,835	2,891	2,716	2,821
Paid Staff	184	183	190	180	181
Accommodation	186	186	186	186	186
Average Cost per patient per day	90/4	94/3	98/2	99/7	96/6
Cost per occupied bed	£1,648	£1,720	£1,792	£1,823	£1,761

# ***NURSING***

---

---

**MAKE IT  
YOUR GIRL'S  
CAREER**

---

---

*Train at the Wimmera Base Hospital  
A Complete Training School*



The late Mr. J. V. S. Ward, member of committee for 26 years, Past President and Vice-President.

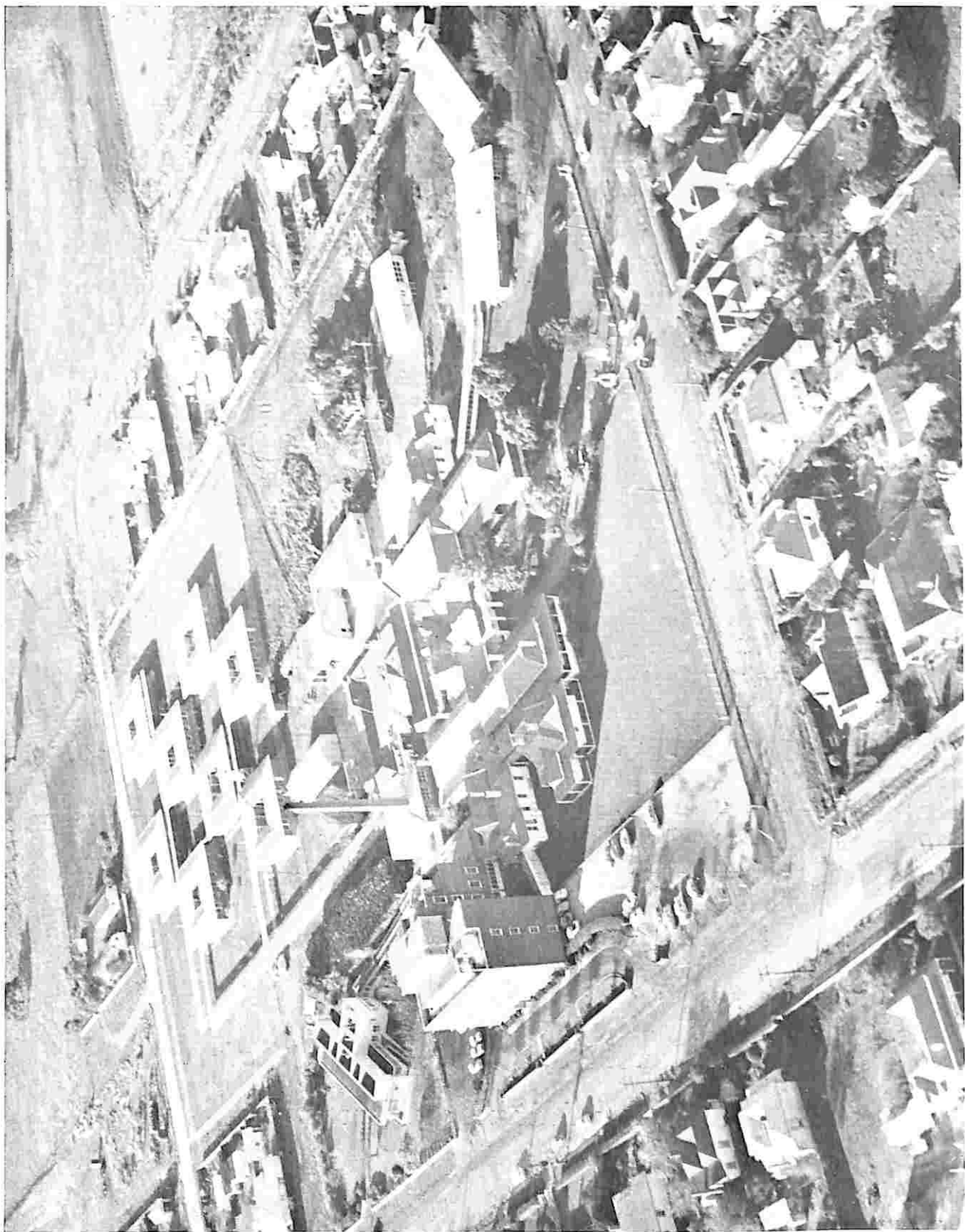

The Hospital from the air, showing completed Nurses' Homes at centre rear.



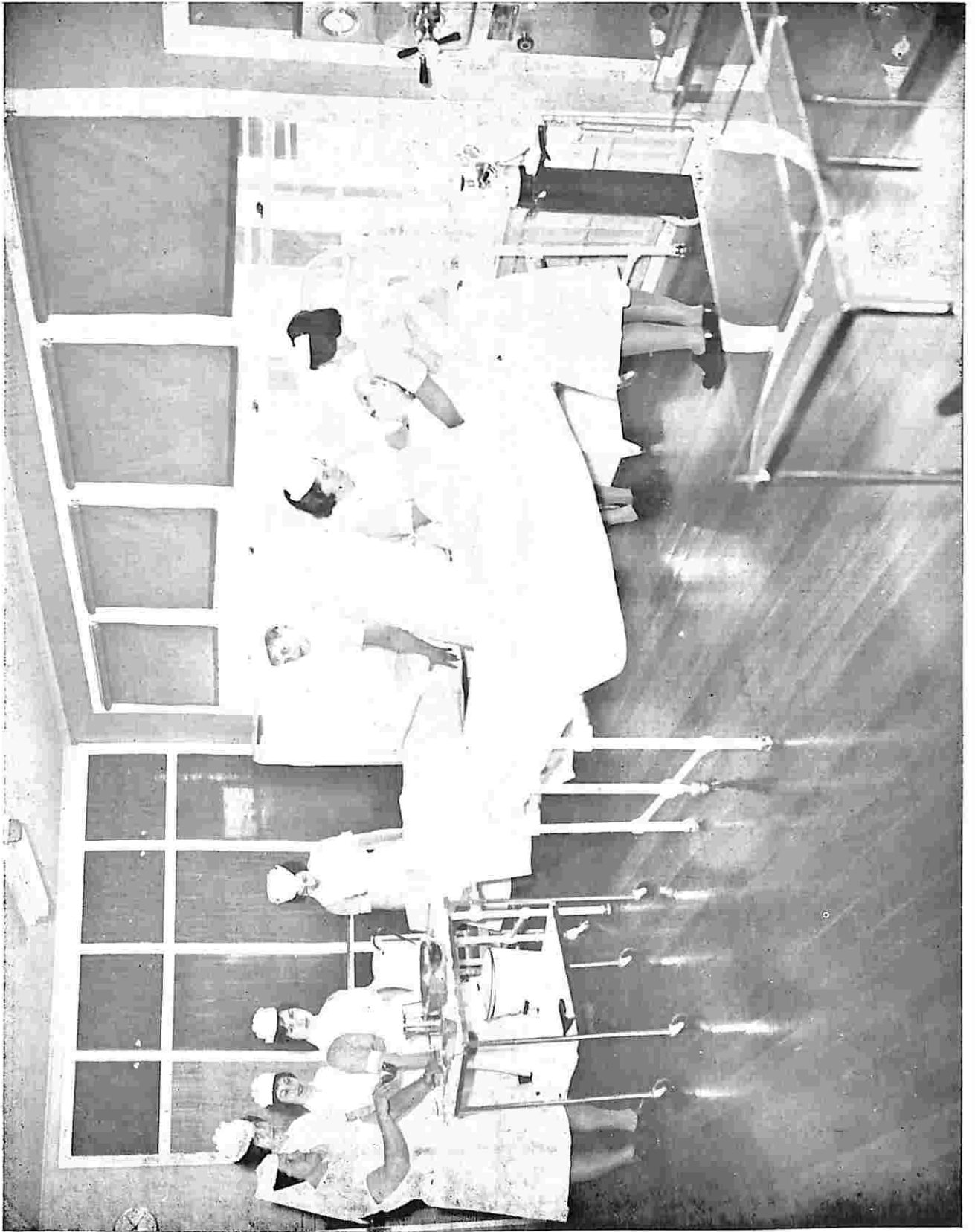

Trainees in new demonstration room.





Mrs. Mary, Mother, Sister, Sister



Hospital President, Dr. Ross Webster, receives a cheque for £7,000 from Mrs. N. A. Smith, President Horsham Old Folks Auxiliary. Mrs. E. Smith looks on.

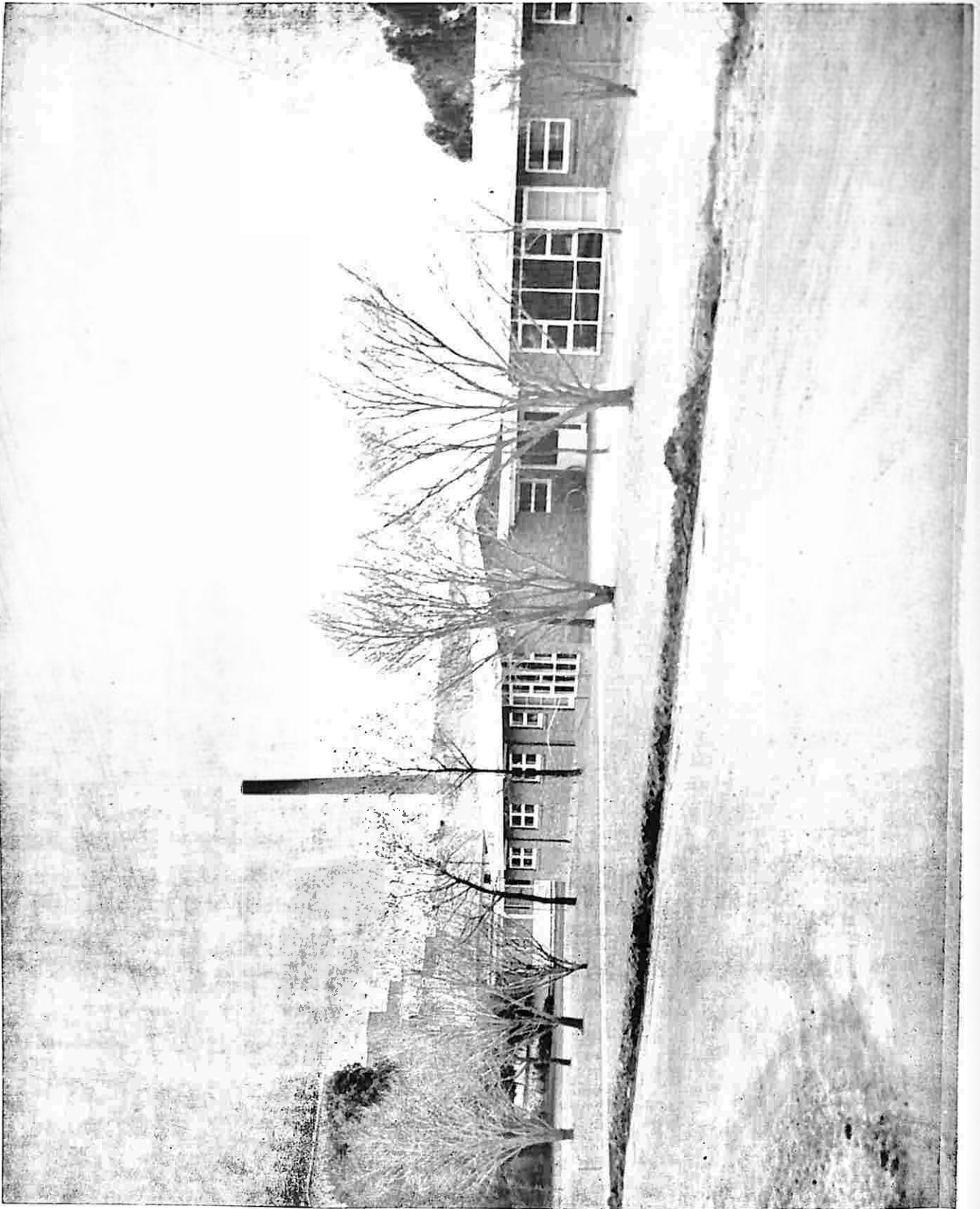

## REGIONAL PHYSIOTHERAPY SERVICE

We were again fortunate in having the services of our Regional Physiotherapist, Miss Madeline Tomlinson.

For the year ended 30th June, 1961, 580 patients were treated having 1737 attendances. This service cost a total of £1,455 half of which was borne by the participating Hospitals, and half by the Wimmera Base Hospital.

The following is a summary of the service given in each centre.

Hospitals	Patients Treated	No. of Attendances
Dimboola	94	257
Goroke	48	86
Kaniva	2	15
Nhill	87	303
Stawell	159	456
Warracknabeal	158	552
Rupanyup	31	66
Murtoa	1	2
	580	1737

### PATIENTS' STATISTICAL REPORT 1/7/60-30/6/61

	Male	Female	Total
<b>In-patients</b>			
Remaining in Hospital, 30/6/60	58	50	108
Discharged during the year	1062	1562	2624
Admitted during the year	1111	1602	2713
Died during the year	57	39	96
Remaining in Hospital, 30/6/61	50	50	100
Daily Average	55.0	55.6	110.6
<b>Out-patients</b>			
Number Treated	2498	1924	4422
Number of Attendances	4659	3102	7761
Average Number of Attendances	1.8	1.6	1.8

Operations for the year — Major 295, Minor 952. Total 1,247.

### MAINTENANCE DONATIONS

Ampol Petrol Vic. Pty. Ltd.	£15	0	0	National Bank of Australasia Ltd.	3	3	0
Andrew Jack Dyson & Co. Pty. Ltd.	5	5	0	Neptune Oil Co. Pty. Ltd.	2	2	0
Byrne, Late Mr. H.	5	0	0	Patons & Baldwins Ltd.	10	0	0
Christmas Cheer	66	14	6	Pension Trust A/c	11	17	7
C.I.G. (Vic) Pty. Ltd.	5	5	0	Proceeds Charity Race Meetings	280	0	0
Coles, G. J. & Co.	15	0	0	Schuller, M. Donovan, A. & Souter, F.		9	0
Commercial Bank of Australia Ltd.	3	3	0	Shell Co. of Australia Ltd.	2	2	0
Commercial Banking Co. of Sydney Ltd.	2	2	0	Thomas, W. C. & Sons Pty. Ltd.	3	3	0
Commercial Travellers' Association	5	0	0	Victorian Insurance Co. Ltd.	2	2	0
Florence, Miss J.	10	0	0	Wills, W. D. & H. O. (Aust.) Ltd.	6	6	0
Joe White Maltings Ltd.	25	0	0				
Mounce, Mrs N.	5	0	0				
							£483 14 1

# WIMMERA BASE HOSPITAL

## STATEMENT OF ASSETS AND LIABILITIES AS AT 30th JUNE, 1961

ASSETS		
<b>Current Assets :</b>		
Cash in Hand		£550
Cash at Bank—		
Reserve	4,834	
Nurses' Home Building Fund	2,210	
		7,044
Patients' Fees Outstanding		19,704
Sundry Debtors		734
Income Accrued		4,838
Prepayments		998
Stores on Hand		12,107
		£45,975
<b>Investments :</b>		
Fixed Deposit Receipts		400
Commonwealth Bonds		200
T. F. Ryan Nursing Prize Trust		350
		950
<b>Fixed Assets :</b>		
Buildings		265,754
Plant, Machinery, Furniture and Equipment		64,700
		230,454
		£377,379

LIABILITIES AND FUNDS		
<b>Current Liabilities:</b>		
Bank Overdraft — Maintenance		12,809
Expenses Accrued		781
		13,590
<b>Funds:</b>		
Endowment		400
Old Folks' Home Trust		100
T. F. Ryan Nursing Prize Trust Fund		350
Unexpended Capital Gifts		7,044
Capital as at 30th June, 1961	330,996	
Plus Accumulated Surplus	24,899	
		355,895
		363,789
		£377,379

### SECRETARY'S DECLARATION

I solemnly and sincerely declare that the various statements of accounts in this return are true and correct and that the various returns given of Staff, Patients' Statistics, Consumption of Commodities, and other informations are true and correct, and I make this solemn declaration conscientiously believing the same to be true, and by virtue of the provisions of an Act of Parliament of Victoria rendering persons making a false declaration punishable for wilful and corrupt perjury.

(Signed) L. G. D. McIVER,

Secretary.

Declared before me this 7th day of August, 1961.

T. CONROY, J.P.

## WIMMERA BASE HOSPITAL

### STATEMENT OF OPERATING COSTS AND INCOME FOR THE 12 MONTHS ENDED

30th JUNE, 1961

Expenditure was incurred on—			
Provisions		£21,542	
Drugs, Medicines, etc.		14,253	
Wood, Electricity, Gas, Crockery, Laundry, etc.		27,378	
Salaries and Wages		118,632	
Printing, Stationery, Cartage, Insurance, etc.		7,438	
Repairs to Buildings, etc.		9,379	
Bank Charges, Interest, etc.		63	
		£198,685	
TOTAL COST OF MAINTAINING THE HOSPITAL			£198,685
Extraordinary Expenditure			2,134
			£200,819
Sources of Income—			
Government Grant (Hospitals and Charities Fund)		£77,828	
Pharmaceutical Benefits		5,631	
Motor Car (Hospital Payments) Fund		436	
Income on Account of T.B. Patients		10,504	
			94,399
TOTAL GOVERNMENT GRANTS			94,399
Municipal Grants		£230	
Patients' Fees—			
Payments	£90,852		
Hospital Benefits Fund	16,043		
		106,895	
Investment Income			28
Charitable Contributions—			
Donations in Cash and Kind			904
Miscellaneous Income		1,379	
			109,206
TOTAL INCOME			203,605
Surplus for the Year			2,786
Accumulated Surplus to 30th June, 1960			22,186
			24,972
Transfer to Pharmaceutical Benefits			73
			£24,899
Accumulated Surplus to 30th June, 1961			

### AUDITOR'S CERTIFICATE

We hereby certify that we have audited the books, vouchers, and documents of the Institution and find that the postings are accurately made under their proper headings and that the statements of accounts, including the Balance Sheet, are correct.

We have inspected the securities and insurance policies and obtained Bankers' certificates with respect to the balances represented by assets in the various statements of accounts and found them in order.

(Signed) GREEN, TAYLOR & CO.,

Date, 7th August, 1961.

Auditors.

## DONATIONS AND GRANTS

### CAPITAL ACCOUNT—

#### Government Grants :

Geriatric Units		£17,000
Group Laundry		
Purchase of Linen	£1,751	
Purchase of Machines	3,474	
		5,225
New Nurses' Homes		4,650
Track Curtains		314
Short Wave Equipment		263
Engineering Equipment		223
Boyles Anaesthetic Machine		220
Remodelling of Public Section		175
Tiling Theatre Floor		160
Waste Disposal Units		150
Electrocardiograph Machine		128
Remodelling Doctor's Residences		125

£28,633 0 0

#### Donations :

Old Folks' Auxiliary	7,000	0	0
New Nurses' Home Appeal Committee	1,664	7	9
Wimmera Base Hospital Ladies' Auxiliary	1,398	17	3
Estate Late H. McClure	500	0	0
Wimmera Base Hospital Younger Set	301	7	6
Collier Custodian Corporation	250	0	0
Lions Club of Horsham	155	12	9
Student Nurses' Association	150	1	10
Horsham High School	125	0	0
Truby and Florence Williams Trust	100	0	0
Elsie Davis Memorial Fund	100	0	0
Estate Late E. P. Walker	88	17	11
Horsham Technical School	50	0	0
Family Late Mrs I. Maroske	30	0	0
Presbyterian Young Marrieds	25	8	8
A. Koenig	15	0	0

11,954 13 8

#### Proceeds from Sale of Assets :

Old Nurses Home Buildings	1,655	0	0
Old Nurses Home Furniture	308	1	6
Washing Machine	150	0	0
Electrocardiograph Machine	40	0	0
Typewriter	10	0	0

£2,163 1 6

### COMMITTEE OF MANAGEMENT ATTENDANCES

#### FOR THE YEAR ENDED 30th JUNE, 1961

Meetings Held	Buildings	Finance	House	Monthly
Anderson, D.	3	12	12	11
Brook, A. G.	2			11
Butler, L. H.		10	11	6
Conroy, T. E.			8	10
Forsyth, Dr. G.			8	8
Gould, B. W.	2		9	9
Lovett, K. H.		6		9
Morson, W. J.	3			7
O'Brien, Dr. M. M.				8
Phillips, A. W.			11	6
Randall, H. J.	3	12	12	10
Schodde, W. W.				Nil
Shepherd, R. W.	3	7		9
Ward, J. V. S. (Died 4/6/61)				6
Webster, Dr. R. W.	1	7	10	11

**MUNICIPAL GRANTS**

Shire of Dimboola	£120	0	0	
City of Horsham	100	0	0	
Shire of Dunmunkle	10	0	0	
	<hr/>			£230 0 0

**ENDOWMENT ACCOUNT**

Transfer of Income to Maintenance Account	£28	Balance 1st July, 1960	£400
Balance 30th June, 1961	400	Income from Investments	28
	<hr/>		
	£428		£428

**CAPITAL ACCOUNT**

Transfer to Wimmera Hospital Group Linen Service	£5097	Balance 1st July, 1960	£286,861
Balance 30th June, 1961	330,996	Transfer from Capital Grants and Gifts	49,232
	<hr/>		
	£336,093		£336,093

**PROPERTY (CAPITAL) BANK ACCOUNT**

Receipts		Payments	
Balance 1st July, 1960	£10,602	New Buildings	£33,454
Government Grants	28,633	Additions and Major Alterations	2,770
Donations	11,954	Plant, Machinery, Furniture & Equipment	9,802
Interest on Capital Funds	130	Group Laundry Expenditure	5,438
Other Items	2,355	Balance 30th June, 1961	2,210
	<hr/>		
	£53,674		£53,674

**REPAIRS AND REPLACEMENTS RESERVE BANK ACCOUNT**

Receipts		Payments	
Balance 1st July, 1960	Nil	Plant, Machinery, Furniture & Equipment	£3,612
Transfer from Maintenance Bank Account—		Buildings—	
(a) Government Grant	£2,400	Material	£1514
(b) Institutions Contributions	6,979	Wages	4253
	<hr/>		
	£9,379		5,767
			<hr/>
			£9,379

**STATE SCHOOLS**

<b>Cash Donations:</b>		<b>Figures for the past five years:</b>	
Dimboola High	£5 0 0	1956	£275 7 11
Haven	7 8	1957	171 3 8
Horsham High	125 0 0	1958	93 6 10
Horsham Technical	50 0 0	1959	82 3 0
Kalkee	4 6 0	1960	147 6 3
McKenzie Creek	18 0		<hr/>
Wallup East	1 5 0	1931-55	769 7 8
	<hr/>		5,783 11 3
	£186 16 8	<b>TOTAL</b>	<b>£6,552 18 11</b>



**WIMMERA BASE HOSPITAL APPEALS COMMITTEE**

**Chairman's Report**

I have pleasure in delivering my report for the year ended 30th June, 1961. During this time the sum of £1,664 was raised bringing our grand total over the years to £35,506.

With the erection of the last two units of the Nurses Homes our project of 8 homes has now been completed. The lawns and trees which have been planted round the homes provide a lovely setting and I feel that we now have nurses homes to compare with any in this State.

During July last year the proprietors of the Mota-Vu Drive In Theatre conducted a Charity Night for the hospitals in the Wimmera area. In all, £339 was raised on the two nights, of which Horsham's share amounted to £149. This opportunity is taken to thank Mr Ivan Stevens and his staff for their support.

In conclusion I thank the public, my committee, and the hospital authorities for their continued support during the year.

A. G. LEIVESLEY, Chairman.

**WIMMERA BASE HOSPITAL APPEALS COMMITTEE**

**Statement of Receipts and Payments for the period 1st June, 1960—30th June, 1961**

Balance at Bank, 1/6/60	£3,159 4 11	3LK Radio Appeal	£19 12 11
Donations & Efforts of £50 or more	718 3 0	Wimmera Base Hospital Committee of Management:	
Donations & Efforts of less than £50	933 1 8	1959-60	3,159 4 11
Bank Interest	32 16 0	1960-61	1,664 7 9
	<u>£4,843 5 7</u>		<u>£4,843 5 7</u>

We report having examined the above statement of Receipts and Payments relative to the New Nurses' Home Appeal for the above period and have verified the above Bank Balance as at this date. We have obtained all the information and explanations we have required and in our opinion this Statement is properly drawn up to exhibit a true and fair view of the Receipts and Payments of the Appeal.

W. N. ROBINSON, Treasurer.

GREEN, TAYLOR & CO., Auditors.

**APPEALS COMMITTEE**

**Money came from—**

<b>Donations and Efforts of £50 or more—</b>		
Bell, Late Mrs Mary		£83
Flack, Mr and Mrs J.		50
Harrington, Late Mrs N.		99
Lucas, Miss H.		81
Mota-Vu Drive In Theatre Charity Night		149
Sanders, Mr E. H.		50
Sun News Pictorial		150
Windsor		56
		<u>£718</u>
Donations and Efforts of less than £50		933
Bank Interest		33
		<u>1684</u>
Total Amount Raised		1684
Less Expenses		20
		<u>1,664</u>
Amount handed over to Hospital, 1961		1,664
Amounts previously handed over to Hospital		33,842
		<u>£35,506</u>
Total raised by Appeals Committee to 30/6/61		£35,506

**MAINTENANCE COSTING STATEMENT**  
**Financial Year 1st July, 1960 to 30th June, 1961**  
 Outpatients' Attendances, including Casualties — 7,761  
 Daily Average Occupied Beds for the Year (All Patients)—110.6  
 Total In-patients Treated for the Year—2,821

Expenditure	Cost	Av. Cost per In- Patient Day	Av. Cost per Out- Patient Attendance
Provisions	21,542	10 8	2
Surgery and Dispensary	14,253	6 6	3 0
Domestic	27,378	13 5	8
Salaries and Wages	118,632	2 17 8	5 6
Miscellaneous and Administration	7,438	3 7	6
Service Cost	189,243	4 11 10	9 10
Establishment	9,379	4 8	1
Finance	63	—	1
<b>TOTAL COST</b>	<b>198,685</b>	<b>4 16 6</b>	<b>10 0</b>

**CHRISTMAS CHEER DONATIONS**

Barwell, Mr L.	£1 0 0	Mintern, Mrs M. and Miss J.	2 2 0
Christmas Cake	11 10 0	Mitchell, Mr A.	5 5 0
Christmas Dinner—Graham	1 0 0	Randall, Mr H. J.	1 0 0
Dodgson, Mr G. H.	1 0 0	Wimmera Lodge No. 70	3 3 0
Horsham City Band	15 0 0	Wimmera Lodge of Instruction	1 1 0
Horsham Pipe Band	21 13 6	Bank Interest	18 0
Lehmann, Mr & Mrs H.	1 0 0		
McMaster, Mr K. D.	1 1 0		<b>£66 14 6</b>

**NURSES' HOME BUILDING FUND  
 DONATIONS FOR YEAR 1/7/60 — 30/6/61**

Alcock, Sandra and George	1 0 0	Dimboola High School	5 0 0
Allen, Mrs and Miss Doreen	2 2 0	Doon Ladies' Guild	10 0 0
Ampt, Mr E. W.	4 0 0	Dunoon, Mrs L. C.	2 2 0
A.N.Z. Bank	1 1 0	Dwan, Mr L.	1 10 0
Anonymous	20 0 0	Eagles, Mr and Mrs A. F.	2 2 0
Arnott, Mrs L.	1 0 0	Elbourne, Miss E.	10 0 0
Bailey, Mr W. E.	5 5 0	Elliott, Mr and Mrs W. G.	7 7 0
Bald, Mr A. M.	5 0 0	Eldridge, Mr Albert	10 0 0
Ball, Harry B.	4 0 0	Fairbairn, Mr W.	5 5 0
Ballard, Mr and Mrs C.	1 1 0	Flack, Mr and Mrs H.	10 0 0
Ballard, Jennifer and Susan	10 0	Flack, Mr and Mrs J.	50 0 0
Bartlett, Gloria and Edwin	2 0 0	Forsyth, Dr G.	2 2 0
Beckett, Mrs E. M.	3 0 0	Freckleton, Mr D.	5 5 0
Bell, Mrs Mary	83 0 0	Freeman, Miss Ruth	20 0 0
Bodey, Mr George J.	5 5 0	Fuga, Elaine and Pauline	1 1 0
Brooksby, Mr and Mrs A. J.	5 0 0	Gahner, Mrs J.	10 10 0
Bull, Mr R. J.	2 0 0	Gentles, Mr and Mrs G. R.	2 0 0
Buster & Simon	1 1 0	Gentles, Miss Ruby	10 0
Byrne, Mr H. R.	15 0 0	Gerlach, Mr E.	10 0 0
Byrne, Terry	10 0	Goods, Mrs A.	1 1 0
Carracher, Mrs H.	1 0 6	Gould, B. W. and J. M.	3 3 0
Carter, Mrs A.	1 0 0	Grass Flat East Ladies' Guild	5 0 0
Cole, Mrs W. E.	1 0 0	Grey, Mrs Ivy	10 0 0
Coles Staff, Pty. Ltd.	6 14 3	Gross, Mr and Mrs A. R.	3 3 0
Collins, Mr and Mrs H.	2 2 0	Gross, W. H.	2 2 0
Conroy, Mr T.	1 0 0	Hallam, Mr and Mrs Peter	1 0 0
Cotterell, Richard	10 0	Happy Gang—Horsham	4 0 0
Critchley, Kim and Jackie	8 0	Harrington, Mrs N.	99 3 0
Cross, Mrs F. D.	3 0 0	Harrison, Mrs J.	15 0 0
Cross, Mrs V. and Miss J.	1 1 0	Hausler, Mr H. A.	4 0 0

Haven State School	7	0	0	Quantong Fruit Growers	30	0	0
Henderson, Miss G.	1	0	0	Quick, Mr and Mrs K. S.	10	0	0
Hickmott, A. and M.	2	2	0	Randall, Mr H. J.	1	10	0
Hirsch, Mr W. N.	3	0	0	Riley, Mrs R. C.	1	0	0
Hobbs, Miss D.	1	0	0	Riley, T. C.	2	0	0
Hobbs, Jennifer	5	0	0	Roberts, Mr and Mrs W. and Barry	2	0	0
Horsham Catholic Mothers' Club	2	2	0	Robertson, Mr and Mrs L. H.	4	4	0
Horsham Bowling Club	42	4	0	Robinson, Mr B. C.	10	0	0
Horsham Bowling Club	23	14	0	Robson, N.	5	0	0
Horsham Telephone Exchange	39	0	0	Runnalls, Mrs J. R.	1	0	0
I.O.O.F. Grand Lodge	3	3	0	Russell, Mr J.	2	2	0
Janetzki, Mr J. E.	5	0	0	Russell, Mr and Mrs Mel	25	0	0
Johns, Mr and Mrs A.	5	5	0	Ryan, Mr T. W.	5	0	0
Kalkee State School	4	6	0	Sailors' Home Methodist Ladies' Guild	5	0	0
Kewell Luth'n Women's Guild	5	0	0	Sanders, Mr E. H.	50	0	0
Knipe, Mrs C. M.	1	0	0	Schultz, Mrs A. R.	5	0	0
Koenig, Mr W. A.	5	0	0	Schultz, Mr P. C.	5	0	6
Kramer, Mrs E. W.	1	0	0	Schwarz Breads Pty. Ltd	20	0	0
Lange, Miss E.	5	5	0	Scott, Mr A.	1	0	0
Lange, Mr L. H.	5	0	0	Scott, Mr N. A.	1	1	0
Lehmann, Mr and Mrs Harold	5	0	0	Scott, N. and E.	5	0	0
Leith, Mrs L.	29	10	0	Scott, W.	5	0	0
Leslie, Mrs V.	5	0	0	Seipolt, A. T.	1	0	0
Lucas, Mrs H.	81	0	0	Seventh Day Adventist Church	3	16	0
Lutheran Church	25	0	0	Sharry, Mr and Mrs J.	1	1	0
Luth'n Sunday School, Kewell	1	10	0	Shepherd's Staff	10	0	0
Mackenzie, Mary	2	0	0	Sleep, C. and V. S.	2	2	0
Mansfield, Mrs A.	2	0	0	Smith, Chris and Greg	10	0	0
Mantle, Mr T.	2	0	6	Smith, Miss Mamie	5	5	0
Martin, Mrs A. W.	1	0	0	Smith, Mrs W.	2	2	0
Martin, Kerry and Judith	1	1	0	Stewart, Mr and Mrs T.	20	0	0
McBean, Mr and Mrs J.	1	1	0	St. Michaels and St. Johns' Church — Collection	47	15	6
McDonald, Mr N. W.	5	0	0	Sudholz, F. E. and Family	3	3	0
McGregor, Mrs M.	2	0	0	Sun News Pictorial	150	0	0
McKenzie Creek State School	18	0	0	Swimming Pool—Proceeds New Year's Day—Wartook	3	9	3
McNeil, Marcia	10	0	0	Tonkin, Mr R. G.	3	0	0
McNeil, Darrell and Judith	10	0	0	Townsend, Mrs A.	1	0	0
McTavish, Mrs M. J.	6	0	0	Treadwell, E. M.	1	1	0
Methodist Ladies' Guild	5	0	0	Vectis Lutheran Church	12	2	0
Methodist Young Wives' Club	5	0	0	Wade, Mr H. W.	15	15	0
Mibus, Leigh and Glen	1	1	0	Walker, R. P.	2	2	0
Millar, Graeme and Jennifer	1	0	0	Wallup East State School	1	5	0
Mota Vu Drive-in Theatre	149	0	0	Ward, Mr J. V. S.	1	0	0
Mounce, Mrs N.	5	0	6	Walker, Mrs R. P.	5	5	0
Muegel, Mr and Mrs L.	2	0	0	Walter, Mr George	10	0	0
Murray, Mrs E. A.	5	0	0	Webster, Dr R.	1	0	0
Natimuk C.W.A.	3	3	0	Wheatley, Mr and Mrs A.	1	0	0
Newton, Mr R. C.	10	10	0	Williamson, Elizabeth J.	20	0	0
Nhill Brownies	4	6	0	Wills, Mr A.	1	1	0
Northfield, Mr J. H.	5	5	0	Wimmera Lodge	10	0	0
O'Connor, Danny, Anthony, Jan., Michael and Merran	1	0	0	Windsor, Susan M.	56	0	0
Parfett, W. J. and family	2	5	0	Wood, Mr W.	1	12	0
Payne, Mr J.	5	0	0	Bank Interest	32	16	0
Pearce, Miss Pamela	10	0	0				
Perry, Mrs G.	2	0	0				
Phillips, Mr A. W.	1	0	0				
Pianta, Mr and Mrs O.	20	0	0				
Plush, Mr George	10	0	0				
Puls, Mrs A. T.	10	10	0				

£1,684 0 8

**CENTRES FROM WHICH PATIENTS HAVE BEEN ADMITTED  
FOR THE 12 MONTH PERIOD ENDED 30th JUNE, 1961**

<b>CITY OF HORSHAM</b>	1512	<b>Shire of Dimboola :</b>	
<b>Shire of Wimmera :</b>		Antwerp	1
Blackheath	1	Arkona	1
Bungalally	5	Depta	1
Burnt Creek	1	Dimboola	12
Byrneville	11	Ellam	2
Dadswells Bridge	15	Jeparit	21
Doon	65	Kiata	1
Docen North	3	Pullut	1
Dahlen	6	Rainbow	44
Drung Drung	31	Tarranyurk	5
Drung South	4		—
Garup	5		89
Greenlake	15	<b>Shire of Dunmunkle :</b>	
Greenland Dam	2	Ashens	1
Haven	45	Banyena	1
Heathvale	1	Coromby	4
Jung	36	Kewell	1
Kalkee	15	Lubeck	4
Kenny's Ford	2	Minyip	13
Laharum	24	Murtoa	108
Longerenong	5	Rupanyup	17
McKenzie Creek	11		—
Moorabinda	1		149
Murra Warra	2	<b>Shire of Karkaroc :</b>	
Pimpinio	45	Beulah	10
Pine Lake	1	Galaquil East	1
Polkemmet East	2	Gama	1
Quantong	29	Hopetoun	14
Remlaw	5	Rosebery	4
Riverside	10	Woomelang	2
St. Helen's Plains	4	Yaapect	5
Vectis South	8	Yarto	1
Vectis East	5		—
Wall	1		38
Wallup	1	<b>Shire of Kowree:</b>	
Wallup East	1	Apsley	4
Wartook	4	Douglas	11
Wonwondah	9	Edenhope	29
Wonwondah East	1	Goroke	25
	—	Gymbowen	16
	432	Harrow	19
<b>Shire of Arapiles :</b>		Kanagulk	4
Brimpaen	24	Miga Lake	4
Clear Lake	10	Minimay	3
Jallumba	3	Nurcoung	1
Lower Norton	14	Peronne	1
Mitre	4	Telangatuk	2
Mockinya	9	Telangatuk East	19
Natimuk	46	Toolondo	26
Noradjuha	14	Ullswater	1
Nurrabiel	9	Wombelano	3
Wonwondah North	5		—
Wonwondah South	1		168
	—	<b>Shire of Lowan :</b>	
	139	Nhill	4
			—
			4

Miscellaneous Victoria :

Ararat	4
Areegra	1
Armadale	1
Aubrey	1
Ballarat	1
Balmoral	10
Birchip	2
Brim	5
Buninyong	1
Brunswick	1
Carlton	1
Casterton	4
Cavendish	2
Charlton	1
Cherry pool	1
Coburg East	2
Croydon	1
Dartmoor	1
Elmhurst	1
Elsternwick	1
Eiwood	1
Essendon	1
Frankston	1
Geelong East	1
Glenhuntly	1
Glenorchy	3
Hamilton	2
Heywood	1
Irrewillipe	1
Ivanhoe	1
Kaniva	9
Kew	2
Kirkstall	1
Koo-wee-rup	1
Lah	1
Leongatha	1
Malvern	1
Marnoc	5
Morwell	1
Melbourne	5
Mentone	3
Mount Waverley	2
Moyston	2
Mundara	1
North Melbourne	1
Orbost	1
Parkville	1

Portland	1
Port Melbourne	1
Reservoir	1
Sandford	4
Sheep Hills	4
St Albans	2
Stawell	5
St. Kilda	1
South Melbourne	3
South Yarra	1
Sorrento	1
Sunshine	2
Swan Hill	1
Torquay	1
Vasey	1
Wallaloo	1
Wal Wal	4
Wattle Glen	1
Warracknabeal	24
Werrimull	2
Westgarth	1
Willenabrina	1
Williamstown	1

157

Miscellaneous Other States :

Adelaide	1
Broken Hill, N.S.W.	1
Bunbury, W.A.	1
Cadell, S.A.	1
Double View, W.A.	1
Edwards Town, S.A.	2
Erindale, S.A.	1
Frances, S.A.	1
Glenelg, S.A.	2
Kalangadoo, S.A.	1
Kybybolite, S.A.	1
Leston, S.A.	1
Mount Gambier, S.A.	1
Nangwarry, S.A.	1
Naracoorte, S.A.	3
Prospect, S.A.	1
Salisbury, S.A.	3
Unley Park, S.A.	1
Wickepin, W.A.	1

25

TOTAL

2713