

# Wimmera Base Hospital

(INCORPORATED)



The Eighty-Eighth Annual Report of the Committee of Management  
of the Wimmera Base Hospital (Incorporated) for the Year 1st  
July, 1961 to 30th June, 1962

# WIMMERA BASE HOSPITAL

(Incorporated)

## OFFICERS AND COMMITTEE OF MANAGEMENT, 1961-62

### President:

Dr. R. W. Webster

### Immediate Past President :

Mr. H. J. Randall

### Vice-Presidents :

Mr. L. H. Butler

Mr. W. J. H. Morson

### Honorary Treasurer and Government Representative :

Mr. K. H. Lovett, J.P., F.I.M.A., A.A.S.A., L.M.A.

### COMMITTEE OF MANAGEMENT

Dr. G. Forsyth	....	....	....	1958-61	Mr. L. H. Butler	....	....	....	....	1960-63
Mr. W. J. H. Morson	....	....	....	1958-61	Mr. H. J. Randall	....	....	....	....	1960-63
Mr. A. W. Phillips (Resigned)	....	....	....	1/3/62	Mr. B. W. Gould	....	....	....	....	1960-63
Mr. W. W. Schodde	....	....	....	1959-62	Dr. R. W. Webster	....	....	....	....	1960-63
Mr. D. Anderson	....	....	....	1959-62	Dr. M. M. O'Brien	....	....	....	....	1960-63
Mr. R. W. Shepherd	....	....	....	1959-62	Mr. G. Le Plastrier—Appointed	....	....	....	....	10/8/61
Mr. T. E. Conroy	....	....	....	1959-62	Mr. A. Johns—Appointed	....	....	....	....	5/4/62
Mr. A. G. Brook	....	....	....	1960-63						

### HONORARY MEDICAL STAFF

Dr. G. Forsyth

Dr. T. V. Walpole

Dr. R. W. Webster

Dr. M. M. O'Brien

Dr. J. S. Joly

Mr. E. Brownstein

Dr. A. T. Thompson

### HONORARY CONSULTING OPHTHALMOLOGIST

Dr. Archie S. Anderson, C.B.E., M.B.B.S., D.O.M.S., F.R.A.C.S.

### RADIOLOGIST

Dr. Lyell Andrews, M.B.B.S., D.D.R.

### HONORARY DENTISTS

Mr. F. R. P. Sim

Mr. C. W. Pearson

Mr. Austin Dalton

Mr. C. W. Dougall

### HONORARY SOLICITOR :

Mr. Ian T. Bennett

### HONORARY CHAPLAINS

Lieut. K. D. Knop

Rev. L. J. McIntyre

Rev. Father D. O'Hagan

Rev. Father W. Dwyer

Rev. D. R. Wong

Rev. B. J. R. Corr

Rev. L. S. Dewberry

Rev. J. Boehm

Rev. Father P. Lynch

Rev. N. E. Jaensch

Rev. R. Gordon

### MATRON

Miss L. G. Woolley

### MANAGER AND SECRETARY

L. G. D. McIver, J.P., F.C.I.S., A.A.S.A., F.H.A., L.C.A., Dip. Hosp. Adm'n.

RESIDENT MEDICAL OFFICERS

Dr. E. E. Gulland, L.R.C.P., L.R.C.S., L.M. (Ireland)—Resigned 15.1.62

Dr. R. Skurka, M.B.B.S.

ASSISTANT MATRON:

Miss V. C. McIntyre

PHARMACIST:

Miss C. W. Worland, Ph.C., M.P.S.

PHYSIOTHERAPIST:

Mr. F. G. Graham, M.C.S.P., B.P.A.,  
M.A.E.R.A., M.A.P.A., Dip. M.G.

ASSISTANT MANAGER & SECRETARY:

Mr. W. N. Robinson, A.A.S.A.

GROUP LAUNDRY SUPERVISOR:

Mr. H. Norton

TUTOR SISTERS:

Miss S. Newcomb

Miss M. Marshall

REGIONAL PHYSIOTHERAPIST:

Miss A. Watts

RADIOGRAPHER

Mr. G. W. Strange, A.I.R., M.S.R.,  
S.N.D.T., S.C.T. (England)

DIETITIAN:

Miss N. Healey

AUDITORS:

Green, Taylor & Co.



## WIMMERA BASE HOSPITAL PAST PRESIDENTS

Year of Office	Year of Office	Year of Office
*Con Dougherty .. 1873-74	*R. J. Moon .. .. 1892-93	G. S. Symonds .. 1919-22
*Rev. G. W. Adams 1874-75	*H. F. W. Kruger 1893-94	*F. J. Millar .. .. 1922-24
*Robert Clark .. .. 1876	*W. Bolton .. .. . 1894-95	David Anderson .. 1924-30
*J. Langlands .. .. . 1877	*R. G. Fincham .. 1895-96	*A. Langlands .. .. 1930-33
*Angus Cameron .. 1878	*T. DeB. Twycross 1896-97	J. R. Baillie .. .. 1933-35
*Joseph Fechler .. 1879	*G. Bodey .. .. . 1897-98	R. G. W. Brett .. 1935-38
*George Young .. 1880	*James Carroll .. . 1898-99	*R. J. Wilmoth .. 1938-39
*William Robinson 1881	*W. F. Osborn .. . . 1899	*H. Smith .. .. . 1939-44
*William Drummond 1882	*George Ryan .. .. 1899-01	T. E. Conroy .. .. 1944-46
*S. S. Bowden .. .. . 1883	*Wm. Sinclair .. .. 1901-03	*J. V. S. Ward .. . 1946-48
*C. G. Rasmussen .. 1884	*G. Rutherford .. . 1903-04	*A. C. Wood .. .. . 1948-49
*R. H. Andrews .. 1885-86	*R. L. Kirk .. .. . 1904-06	*A. L. Hutcheson .. 1949-51
*J. H. Brake .. .. 1886-87	*H. Balfour Cathcart 1906-10	*O. D. Fitzgerald .. 1951-52
*W. C. Wright .. .. 1887-88	*F. J. Sanders .. . 1910-12	R. W. Shepherd .. 1952-56
*Fred Martin .. .. 1888-89	*P. Learmonth .. . 1912-14	H. J. Randall .. . 1956-61
*R. Garland .. .. 1889-90	*C. Rennison .. .. 1914-16	
*J. Kenney .. .. . 1890-91	*John McCann .. . . 1916-17	
*F. Williams .. .. 1891-92	*F. J. Millar .. .. 1917-19	* Deceased

## LIFE GOVERNORS

Anderson, David  
 Anderson, Mrs David  
 Aumann, Sen. Mrs H. W.  
     Murtoa  
 Beynon, J. H.  
 Bridge, A. L.  
 Butler, William  
 Carine, W.  
 Carter, Vernon  
 Cathcart, Miss D.  
 Cathcart, Miss Ruby  
 Charles, Mrs. R. E.  
 Clayton, S., Rupanyup  
 Currie, J. H., Dimboola  
 Dawson, A.  
 Dawson, C. R. F.  
 Deneys, Charles  
 Dougherty, W.  
 Draffin, Isaac  
 Dumesny, Mrs I. M.  
 Emanuel, R. G.  
 Fairbairn, W. G.  
 Forsyth, Mrs G.  
 Freeman, R. C. S.  
 Garth, D. J.  
 Gill, William, Dimboola

Grant, D.  
 Harfield, Mrs C. R. M.  
 Harfield, Miss J. E.  
 Hateley, B. V.  
 Hole, Lionel T. A.  
 Hutchesson, Mrs A. L.  
 Hutchinson, L. R.  
 Hutchinson, Mrs M.  
 Isbel, Miss Julia  
 Kent, George  
 Krelle, H. C. L.  
 Leivesley, A. G.  
 Lutze, A. A., Murtoa  
 Massey, A., Lubeck.  
 Monaghan, P. C.  
 McAuley, A.  
 McClintock, W., Murtoa  
 McMillan, D.  
 Nettlebeck, George  
 O'Connor, K. J.  
 Omant, E.  
 Pearce, Eric H.  
 Pederick, E. B.  
 Phillips, A. W.  
 Pietsch, E. B.

Pietsch, Mrs. I. V.  
 Powell, Mrs J.  
 Randall, H. J.  
 Reid, L. E.  
 Richards, Miss Gladys  
 Riley, T. C.  
 Robertson, Peter, Goroke  
 Robinson, W. R.  
 Russell, Mrs E. W.  
 Russell, M. S.  
 Schmidt, John  
 Scholes, Albert  
 Schulze, F. P., Murtoa  
 Schurman, Miss N. J.  
 Shepherd, R. W.  
 Simpson, M. S., Rupanyup  
 Sinclair, William  
 Smith, J. E., Melbourne  
 Smith, Mrs Maisie  
 Thornley, W. J.  
 Tydeman, Mrs E. V.  
 Watt, D. Mcl.  
 Whitty, J.  
 Wik, Mrs W. M.  
 Williamson, S. V.



**EIGHTY-EIGHTH ANNUAL REPORT**  
**of the Committee of Management**  
of the  
**Wimmera Base Hospital**

(Incorporated)

**HORSHAM**

FOR THE YEAR 1/7/61 TO 30/6/62

**PRESIDENT'S REPORT TO THE CONTRIBUTORS**

**To the Life Governors and Contributors :**

On behalf of the Committee of Management, it is my privilege and pleasure to present this, the eighty-eighth Annual Report and Audited Statement of Accounts for the year ended 30th June, 1962.

**We served the Community :**

During the year—

1. 207 beds were available 24 hours per day, 7 days per week.
2. A total of 2,882 patients were treated.
3. There was a daily average of 113.3 in-patients receiving treatment.
4. 4,469 out-patients received treatment having 7,982 attendances.
5. 432 maternity patients were treated.
6. 379 babies were born.
7. 299 major and 928 minor operations were performed.

In order to provide this service—

1. 2,384 X-rays were taken.
  2. 3,500 Pathology tests were carried out.
  3. 3,441 Physiotherapy treatments were given.
  4. 66,629 meals were served.
  5. 183 persons were employed on the staff.
- All of these show an increase over previous years.

**REGIONAL SERVICE :**

The Group Laundry continues to function in a most satisfactory manner, both as regards supplies and standards of laundry. From this service other installations have been made now in Warrnambool region and are projected in Gippsland, Mildura and Mooroopna areas. We remain convinced that this is the most satisfactory method of hospital laundry treatment and trust that our experiences will be of assistance to the other regions in their initial stages. Towards the close of this year, Warracknabeal elected to become a participating member, also Avonlea Old Folk's Home. This has necessitated additional equipment which has been installed.

During the year, meetings have been held with Wimmera and Glenelg and Wimmera and Mallee regions ; these have been most helpful at administrative level.

Continuity has been maintained in the regional physiotherapy service and this is available to all hospitals in the region.

**BLOOD BANK**

The Bank continued with blood taking sessions each week throughout the year, and our thanks are due to the Red Cross ladies for this very real help in this service. There was a period when we were without a Resident Medical Officer and a Biochemist, and during this time our Honorary Medical Staff carried out cross matching of blood. Our sincere thanks are due to them.

## FINANCE :

### Maintenance—

The total income for the year was £217,044 and the total cost of running the hospital was £215,641, showing a surplus for the year of £1,402.

### Income—

The income for the year increased by £1,300; the main variation for the year being an increase of £12,000 in patients' fees received. This is a reflection of our higher daily average.

### Expenditure—

Total expenditure showed an increase of £15,000 for the year. This included £8,000 salaries and wages due to increased award rates; £1,500 for provisions, increased daily average. Domestic shows an increase of £4,000; this is due in part to increased laundry £1,500 and in the past, sale of steam to the Linen service has been treated as a deduction from costs whereas this year this amount is shown as income.

### Capital—

Capital expenditure for the year was £22,000. This was a decrease on previous years, as the Kitchen renovations programme was delayed.

During the year the Geriatric Units were completed, £3,700; additions and minor alterations, £6,700; equipment, £7,000; and laundry equipment, £4,500.

A Government Grant of £15,700 was received towards these works. This opportunity is taken on behalf of your Committee of Management to express our thanks to the Commissioners, Dr. Lindell, Mr. McLellan and Mr. Thomas, and through them to their Architectural and Administrative staffs, for the co-operation and assistance throughout the year.

## MATRON'S REPORT :

The Nurses' Annual Graduation Ceremony was held on Friday, February 23rd, with Miss Betty Lawson, Matron of the Royal Women's Hospital, as Guest Speaker.

The Ryan Prize was awarded to Sister S. Webb and the following Sisters graduated and received their certificates:

S. R. Webb	D. J. May	M. I. Kempton
H. E. May	W. M. Whelan	J. I. Jones
K. C. Chan	J. Gartside	H. O. M. Haebich
B. E. Morrison	C. J. Eime	

## EQUIPMENT :

During the year, many items of new equipment have been installed. Automatic garbage disposal units have been fitted in all pantries. Modern high speed sterilizers, £500 each, have taken the place of worn-out boiling water type; with the installation of two more this program of replacements will have been completed, throughout the hospital. A sterile water unit, costing £450, has been installed in the operating theatre. Two iced water units have been approved and will be fitted before the summer. Heating of Public Wards is now nearing completion and will be of great benefit to our patients.

## GROUNDS :

The general appearance of the hospital continues to be of concern to the Committee and during the year, the fence in Baillie Street was removed, as also was the old fence in Robinson Street, where the lawn has been taken out over the old footpath. The entrance driveway from Robinson Street has been sealed, all giving the surrounds a very favorable appearance.

## COMMITTEE OF MANAGEMENT :

On the 1st March, 1962, Mr. A. Phillips tendered his resignation as Junior Vice-President and from the Committee of Management due to pressure of business. The committee is deeply appreciative of the services rendered by Mr Phillips during his membership. Mr. W. J. Morson was appointed Junior Vice-President, and Mr. Gil Le Plastrier and Mr. A. Johns were appointed to fill vacancies on the Committee of Management during the year.



## **GERIATRIC UNITS :**

For some years these units have featured in our reports as one of the hopes of the Committee and this year saw the completion of two units, and on Wednesday, 20th December, 1961, Dr. Lindell, Chairman of the Hospitals and Charities Commission performed the opening ceremony. Your Committee feel that everything possible for the comfort of the patients has been included in the building of these units, and this opportunity is taken to pay a tribute to that very small, but loyal and hard working band of ladies, "The Old Folk's Auxiliary," whose financial donation raised by personal efforts, has made the establishment of these units possible. Just this month, Television has been installed by the Auxiliary as an added comfort to these patients.

## **ANCILLARY SERVICES :**

### **(a) Occupational Therapy—**

This year saw the introduction of this service to our patients. Your Committee's views in this matter were twofold, firstly, the immediate and then the future. For the immediate, we were fortunate in having on our staff, Mrs Hilton, who is conversant with the physical aspects of Occupational Therapy and she visited various institutions for observation periods and is now instructing our elderly patients in this form of therapy. For the long term or future of this service, a bursary has been granted to Miss Christine Crouch to study the 3 year course at the College of Occupational Therapy. It is felt that this programme will be extended to the other hospitals in the region, and ultimately will be co-ordinated with the physiotherapy service on a regional basis to the benefit of all long stay patients.

### **(b) Physiotherapy—**

Over the past few years, the Physiotherapy Department has been functioning under very cramped conditions, but with the completion of the Nurses' Homes, accommodation was made available and with considerable renovations and reorganisation this department now has approximately twice the area previously occupied. Additional equipment consistent with this area has now provided a very high standard of physiotherapy for the patients to the hospital.

### **(c) Pathology—**

This has for some time been a weak link in our chain of service, however we feel that this is about to be overcome and several steps have been taken. Firstly, through the co-operation of Dr. Murphy, Pathologist and the Committee of the Mildura Base Hospital, we have Miss Sandra Hale in training at that Hospital and your Committee is grateful to Mildura Base Hospital for this assistance. A bursary has been granted to Miss Margaret Ryan, to do a Science Course at the Melbourne University and on completion to return to the Wimmera Base Hospital.

Through the good offices of Dr. Wilder, Medical adviser to the Hospitals and Charities Commission, negotiations have been completed for a qualified medical technologist to come to this hospital; it is also anticipated that another qualified technologist will be obtained, and following these appointments, that a Pathologist will be appointed to the Wimmera Base Hospital. This is the blue print for a complete pathological service to the Wimmera region. This is the picture for the immediate future, but for the present, your Committee is grateful to Mr Jules Collard, B.V.Sc., who has maintained our biochemistry section of the hospital.

### **(d) X-Ray—**

During the year, a most important step was taken in this department, Dr Lyell Andrews, M.B.B.S., D.D.R. of the Glenelg Base Hospital was appointed Visiting Radiologist and your Committee takes this opportunity to thank the Committee of the Glenelg Base Hospital for making this service available, because to this hospital it now means that all films are read and reported on by a radiological specialist. With the resignation of Mr. C. R. Dilliway, Mr G. W. Strange has been appointed radiographer and under these arrangements, this department is expanding rapidly.

## **HONORARY MEDICAL STAFF:**

Due to the shortage of Resident Medical Officers, this has been a very strenuous time for the Honorary Medical Staff, and the Committee of Management takes this opportunity to thank them for the services which they have rendered, in addition to those of teaching our trainee nurses, conducting our blood-taking sessions and virtually being on call for all medical matters in the hospital.

We welcome to the Honorary Medical Staff, Mr. E. E. Brownstein and Dr. A. T. Thompson.

During the year, Dr. B. Hutton-Jones tendered his resignation, after 20 years of service and in recognition of his services to the Hospital, your Committee of Management conferred upon him a Life Governorship of the Hospital.

## **HONORARY STAFF :**

On behalf of our public patients, your Committee extends their thanks to our Honorary Dental Officers for their gratuitous services rendered during the year.

To our Honorary Solicitor, we are indeed grateful for his legal advice so readily given.

On behalf of all our patients, we express our thanks to the Honorary Chaplains for the service and spiritual comfort given and with them we acknowledge the ever increasing need in these times for their spiritual help and guidance.

## **VISITING CLINICAL SERVICES :**

Throughout the year, the hospital was served by visiting clinical specialists, and this opportunity is taken on behalf of our patients to thank the various organisations responsible. The Peter MacCallum Clinic, who this year commenced an aerial service to Horsham, the Consultation Council of Poliomyelitis and the Mental Hygiene Authority, to all of these the members of the Committee of Management express their thanks for the services rendered.

This year saw the commencement of another specialist service in the form of regular visits from Dr. J. Morley, Orthopaedic Surgeon under the auspices of the Victorian Society of Crippled Children and Adults.

## **AUXILIARIES :**

This year our auxiliaries are threefold, our Ladies' Auxiliary, Old Folk's Auxiliary and Younger Set Auxiliary; to all of these, on your behalf, the sincere appreciation of the Committee of Management is expressed for their personal efforts for the hospital.

During the year, the Ladies' Auxiliary raised the sum of £1,200 for the Hospital. The Old Folk's Auxiliary made a donation of £1,326 and the Younger Set raised £493 for the Hospital. It would indeed be most difficult for the Hospital if these donations were not made.

## **CONCLUSION :**

In the final analysis, the hospital is only four brick walls and the service within them is only as good as our staff, and on behalf of your Committee of Management, I wish to convey our thanks to Matron Woolley and her assistants, the nursing staff, both trained and students, the Tutor Sisters, the Administrative staff, the technical and the lay staff, all of whom form the team that serve our patients.

Our thanks to the Red Cross ladies who have provided a library service to the patients throughout the year, and also to the ladies of the various visiting guilds.

On behalf of the Committee of Management and the recruitment officers of the Hospitals and Charities Commission, we express our thanks to the Headmasters of the Schools and Mother Superior of the Convent for their assistance in providing opportunities for the recruitment of nurses amongst their pupils.

The Press have been most helpful and I am pleased to record the cordial relationships which exist between them and the Committee of Management and the administration of the hospital.

To my colleagues of the Committee of Management, I extend my personal thanks for their regular attendance and thoughtful attention given to all the problems in connection with the policy of the hospital. To all who have helped throughout the year, we say this very sincere thank-you and trust we may look forward to your continued support.

ROSS WEBSTER, President.

## ANNUAL REPORT WIMMERA BASE HOSPITAL LADIES' AUXILIARY, 1962

I have much pleasure to present to you, the Annual Report of the Wimmera Base Hospital Ladies' Auxiliary, 1961-62.

I am very pleased to say, we have had another very successful year. We have at present, 40 members. Mrs Seddon, Mrs Lawrence and Mrs Searle resigned during the year, to live in Melbourne. We farewelled and thanked them for their work during their residence here. We gained five new members. During the year we gave the General Committee £1,000 for the cost of the cooling units for the hospital. We have since been raising funds to complete our objective of heating the hospital. We had previously contributed £1,250 towards this fund, but with rising costs, that amount did not cover the present cost. This money is subsidised by a Government grant. I am pleased to say that this work has been completed and will be a great benefit to both patients and nurses. We held an opportunity Stall in the Fire Brigade Hall in September, which was very successful. We participated in the C.C.A. 3LK Community Club. Mrs Corner as our Captain, assisted by our members, did a magnificent job. We attended the final pay-out afternoon and collected a minor prize. Mrs Anderson attended the Anti Cancer meeting. Mrs Stanway and Mrs Anderson represented the Auxiliary at the Nurses' Graduation Ceremony. I wish to thank them, also Mrs Carter and Mrs Alford for carrying on the work during my absence through illness, in March and April.

The members once again helped prepare the supper and donated trifles for the Nurses' Ball. Our revenue has been from the Opportunity Shop in Pynsent Street, with Mrs Joly as the organiser, and the Raffle Table in Firebrace Street, with Mrs Anderson as organiser. Both organisers and their helpers have done marvellous work, each Friday from 10 a.m. until 5p.m. We thank the Jung ladies, Mrs G. Plush, Mrs Alf Burgess and Mr Friedman for their donations of a dinner, and Mrs Max Hartman, a fur cape. We also thank all who have made donations for our Christmas Hamper, and all of those generous folk who have made regular gifts to our Opportunity Shop. Without this support we could not carry on. We thank Mr Dalton for allowing us to have our shop on his property; Diana Lea for storing our goods each week; Matron and Staff; Miss Healy and helpers; Mr McIver, Mr Robinson for weekly auditing raffle books and returns; Mr Maurie Smith for annual audit; Mail Times, 3WV, 3LK for publicity. My special thanks to my office-bearers and all members and friends of the Auxiliary for their loyal support to me. I trust that you will all continue with the good work. I wish the new office-bearers every success for the coming year.

MAVIS TIPPETT, President.

### WIMMERA BASE HOSPITAL LADIES' AUXILIARY

#### Statement of Receipts and Disbursements from July 1, 1961 to June 30, 1962

RECEIPTS		DISBURSEMENTS	
Balance at S.S. Bank, 1/7/61	£616 1 10	Transfer to General Account	
Raffle Table Receipts	862 17 10	W.B.H.	£1,000 0 0
Opportunity Shop	313 10 8	Advertising, Printing	57 8 2
Refund Discount	3 2 0	Petty Cash	12 0 0
Members' Subscriptions	6 6 0	Raffle Prizes	120 19 4
Sale of Flannel	5 15 0	Sundries—	
Donations	14 10 0	Wreath	£1 1 0
Interest at S.S. Bank	13 2 6	F.B. Hall Rent	1 0 0
			2 1 0
		Balance at S.S. Bank, 30/6/62	641 17 4
	£ 1,834 5 10		£ 1,834 5 10

Audited and Found Correct.  
M. SMITH, 28/7/62.  
The records are in excellent order.

LILLIAN ALFORD,  
Hon. Treasurer.  
4/7/62.

# **NURSING**

**MAKE IT  
YOUR GIRL'S  
CAREER**

*Train at the Wimmera Base Hospital  
A Complete Training School*

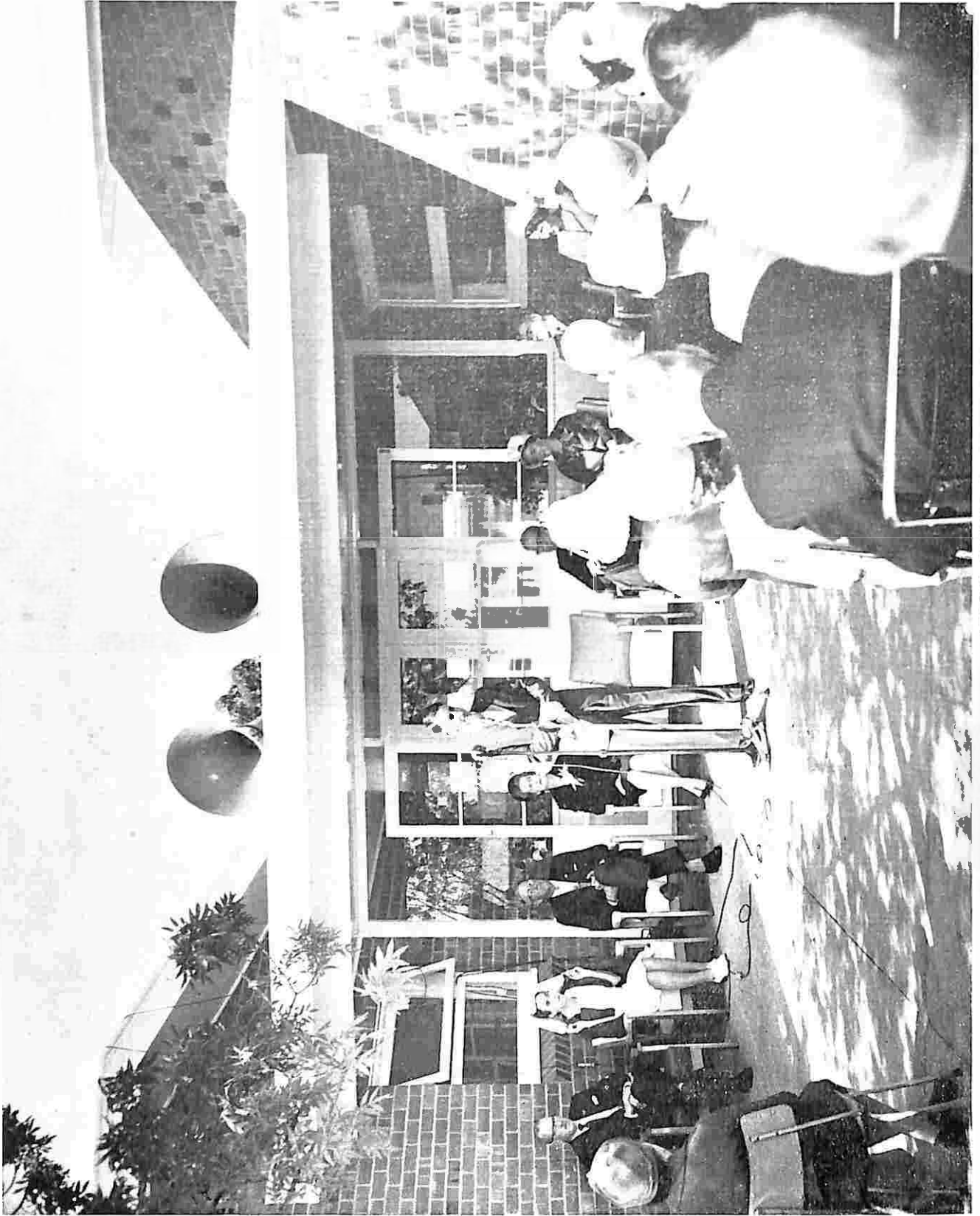

DR. ROSS WEBBER, PRESIDENT — OFFICIAL OPENING OF GERIATRIC UNITS



GERIATRIC UNITS — DR. LINDELL UNVEILS COMMEMORATIVE PLAQUE



LIFE GOVERNORSHIPS PRESENTED BY DR. LINDELL TO MR. DAVID ANDERSON, MRS. MAISIE SMITH AND MRS. I. DUMESNY



MRS MAISIE SMITH UNVEILS PLAQUE TO COMMEMORATE OLD FOLKS AUXILIARY ASSOCIATION WITH GERIATRIC UNITS



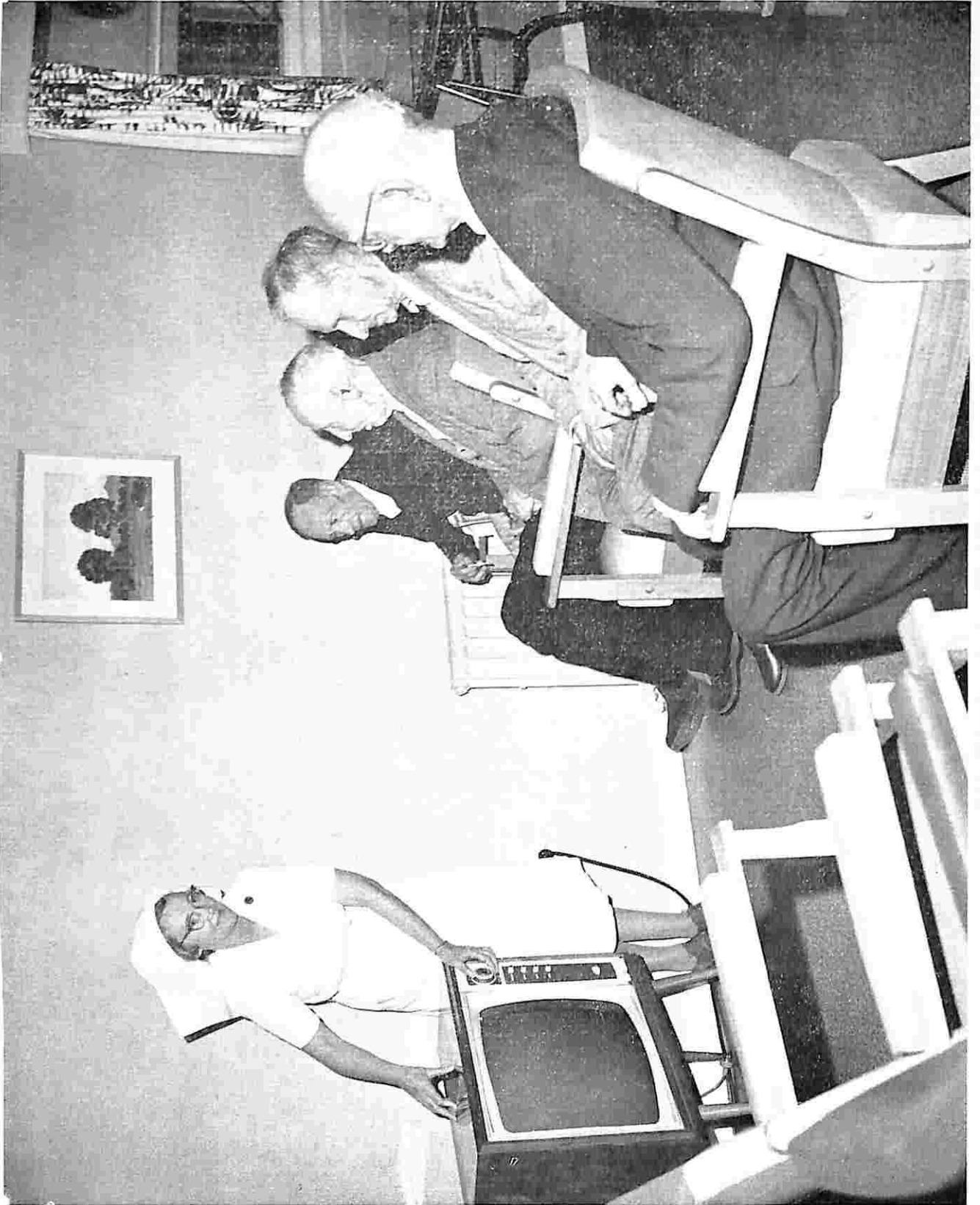

GERIATRIC UNITS — PATIENTS VIEWING TELEVISION

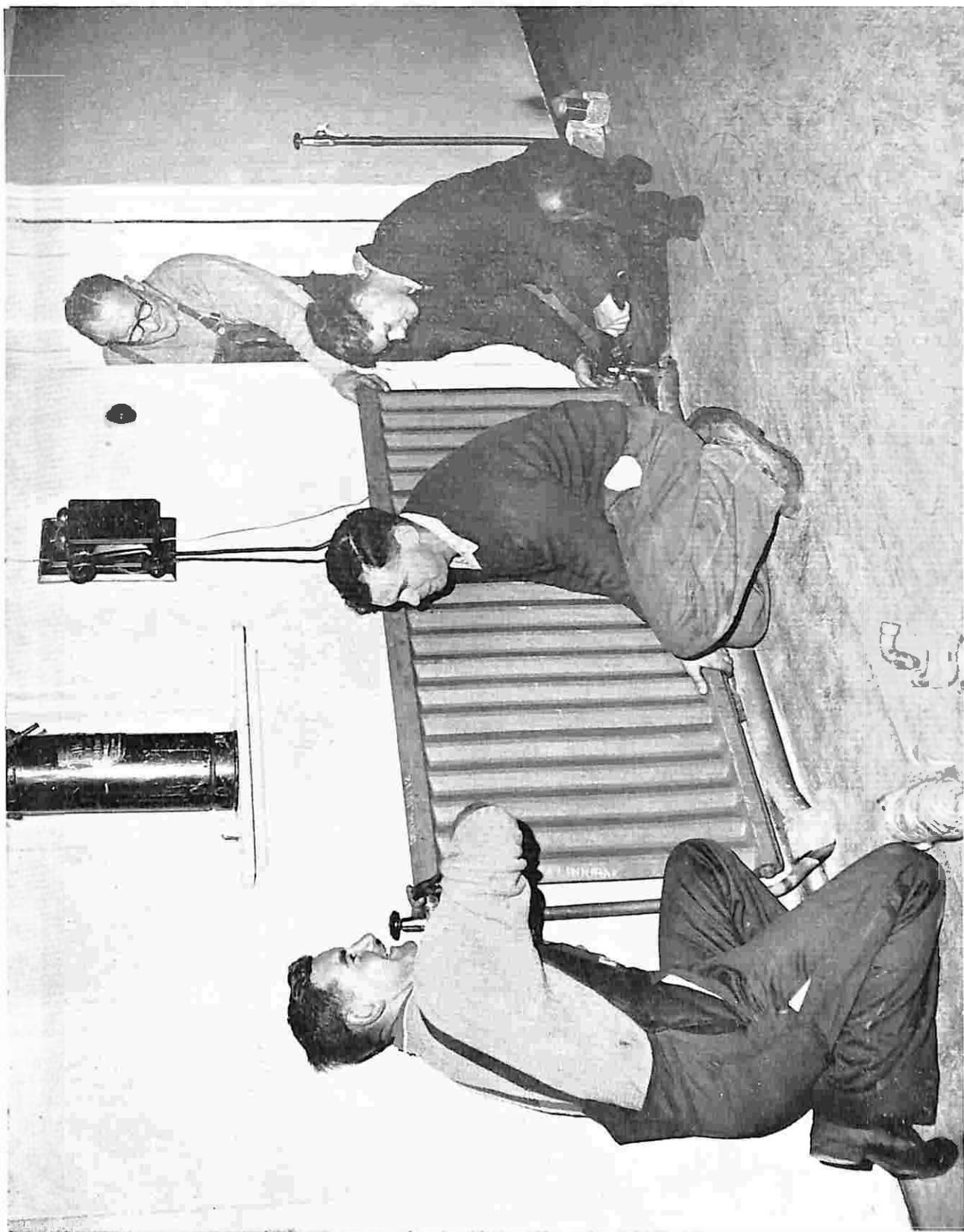

HEATING INSTALLATION — PUBLIC WARDS



THE HOSPITAL FROM THE AIR, SHOWING COMPLETED NURSES' HOMES AT CENTRE REAR

**DETAILED LIST OF INVESTMENTS AS AT 30th JUNE, 1962**

**Endowment and General Investments—**

<b>E. &amp; J. McCANN TRUST—</b>	
Commonwealth Treasury Bonds 5% due 15/12/79	£200 0 0
<b>G. W. WARD BEQUEST—</b>	
Fixed Deposit Receipt with the Commercial Banking Company of Sydney Ltd., Horsham, £50 @ 4½% due 18/3/63	50 0 0
<b>SOLDIERS' MEMORIAL COT ACCOUNT—</b>	
Fixed Deposit Receipt with the Commercial Banking Company of Sydney Ltd., Horsham, £150 @ 4½% due 12/12/62	150 0 0
<b>OLD FOLKS' HOME TRUST ACCOUNT—</b>	
Fixed Deposit Receipt with the Commercial Banking Company of Sydney Ltd., Horsham, £100 @ 4½% due 23/11/62	100 0 0
<b>VICTORIAN RAILWAYS COMMISSIONERS' GUARANTEE—</b>	
Fixed Deposit Receipt with the Commercial Banking Company of Sydney Ltd., Horsham, £100 @ 3½% due 5/9/62	100 0 0
<b>T. F. RYAN NURSING PRIZE TRUST—</b>	
Capital :	
Commonwealth Inscribed Stock 3½% due 15/8/64	350 0 0
<b>TOTAL INVESTMENTS</b>	<b>£950 0 0</b>

I HEREBY CERTIFY that the above is a list of the Investments of the Wimmera Base Hospital as at 30/6/62.

GREEN, TAYLOR & CO.,  
Auditors

**COMPARATIVE STATEMENT**

Five Years in Review

FIGURES AS AT 30th JUNE, IN EACH YEAR

	1958	1959	1960	1961	1962
<b>RECEIPTS</b>					
<b>Government Grant—</b>					
Hospitals and Charities Fund	£93,671	£87,264	£90,600	£77,828	£77,699
Municipal Grant	380	320	260	230	230
<b>Patients' Contribution—</b>					
Fees	52,324	59,666	67,702	90,852	102,096
Hospital Benefits Fund	14,552	14,285	13,339	16,043	16,202
<b>Total Ordinary Revenue</b>	<b>180,795</b>	<b>179,548</b>	<b>194,805</b>	<b>203,605</b>	<b>217,044</b>
<b>EXPENDITURE</b>					
Provisions	18,189	18,646	19,752	21,542	22,970
Surgery and Dispensary	8,606	10,183	11,639	14,253	14,880
Domestic	14,487	15,234	23,410	27,378	31,454
Salaries and Wages	117,438	120,515	118,170	118,632	126,343
Miscellaneous and Administration	5,254	5,508	7,750	7,438	7,879
Establishment Charges	8,825	7,530	6,916	9,379	9,974
Finance	450	302	652	63	96
<b>Total Ordinary Expenditure</b>	<b>173,249</b>	<b>177,918</b>	<b>188,289</b>	<b>198,685</b>	<b>213,596</b>
<b>STATISTICAL</b>					
Daily Average	97.7	96.9	101.1	110.6	113.3
In-Patients Treated	2,835	2,891	2,716	2,821	2,882
Paid Staff	183	190	180	181	183
Accommodation	186	186	186	186	207
Average Cost per patient per day	94/3	98/2	99/7	96/6	101/4
Cost per occupied bed	£1,720	£1,792	£1,823	£1,761	£1,850

**REGIONAL PHYSIOTHERAPY SERVICE**  
**STATISTICS FOR THE PERIOD 1/7/61-30/6/62**

Hospitals	Patients Treated	No. of Attendances
Dimboola	101	393
Goroke	15	21
Nhill	60	306
Stawell	88	244
Warracknabeal	126	512
Rupanyup	29	78
Murtoa	2	30
	421	1,584

The total cost of the service was £1,265 which was made up as follows:

Salary—Physiotherapist	£998
Petrol, Oil, Minor Repairs	149
Registration and Insurance	43
Depreciation	40
Sundry Expenses	35
	£1,265

This cost was shared equally between the Wimmera Base Hospital, and the participating Wimmera Hospitals.

A total of 16,846 miles was covered during the year by our Regional Physiotherapists, Mrs Madeline Edgar and Miss Alison Watts.

It is pleasing to report that the ante-natal classes held at the Base Hospital have been well attended and have provided another valuable service to residents in this area.

**CAPITAL ACCOUNT**

Government Grants:		
Geriatric Units—		
Building	£2,390	
Furniture and Fittings	986	
Cooling Units	290	
Equipment	400	
		£4,066
Group Laundry—		
Purchase of Machines	3,550	
Purchase of Linen	475	
		4,025
Radiation Heating—Public Wards		2,798
Nurses Homes—Units 7 & 8—		
Furniture and Equipment	2,448	
Acoustic Tiling to Ceiling	235	
		2,683
Operating Theatre Sterilizer		474
Sterilizer		371
Sterile Water Unit		340
Waste Disposal Units		300
Erection of Car Ports		300
Sterilizer		225
Insul Cot		180
		£15,762

**CHRISTMAS CHEER FUND, 1961**

Barwell, Mr Les	£1 1 0	Mintern, Mr T. H.	5 0 0
"Bed Cape"	5 4 0	Mitchell, Mr Alf	5 5 0
Crighton, Mr E.	2 0 0	Wimmera Lodge No. 70	3 3 0
Horsham City Band	10 0 0	Wimmera Lodge of Instruction	2 2 0
Horsham Pipe Band	30 11 0	Bank Interest	16 11
Ingleton, Mrs A. E.	1 0 0		
Lehmann, Mr & Mrs H.	1 0 0		
Mintern, Mrs M. & Miss Joyce	2 2 0		
			£69 4 11

## MAINTENANCE COSTING STATEMENT

Financial Year 1st July, 1961 to 30th June, 1962

Outpatients' Attendances, including Casualties — 7,982

Daily Average Occupied Beds for the Year (All Patients) — 113.3

Total Inpatients Treated for the Year — 2,882

Expenditure	Cost	Av. Cost per In- Patient Day	Av. Cost per Out- Patient Attendance
Provisions	22,970	11 1	2
Surgery and Dispensary	14,880	6 7	3 0
Domestic	31,454	15 1	8
Salaries and Wages	126,343	3 0 0	5 6
Miscellaneous and Administration	7,879	3 9	6
<b>Service Cost</b>	<b>203,526</b>	<b>4 16 6</b>	<b>9 10</b>
Establishment	9,974	4 10	1
Finance	96	—	1
<b>TOTAL COST</b>	<b>213,596</b>	<b>5 1 4</b>	<b>10 0</b>

### PATIENTS' STATISTICAL REPORT 1/7/61-30/6/62

In-patients	Male	Female	Total
Remaining in Hospital, 30/6/61	50	50	100
Discharged during the year	1110	1561	2671
Admitted during the year	1166	1616	2782
Died during the year	52	44	96
Remaining in Hospital, 30/6/62	54	61	115
Daily Average	54.3	59.0	113.3
<b>Out-patients</b>			
Number Treated	2674	1795	4469
Number of Attendances	4979	3003	7982
Average Number of Attendances	1.9	1.7	1.8
Operations for the year—Major 299, Minor 928, Total 1,227.			

### LEGACIES AND BEQUESTS

ALLAN, Late Mrs Mary	£23 14 7
BRADSHAW, Estate Late Miss C. M.	6,000 0 0
COLLIER Charitable Fund	250 0 0
CRAWFORD, Estate Late Thomas	8,000 0 0
CUBLEY, Estate Late C. A.	18 0 11
HILL, Estate Late Mrs Mabel	20 0 0
MURPHY, Late Michael	20 0 0
SHERIFF, Estate Late T. A.	100 0 0
TRUSTEES, EXECUTORS and AGENCY CO.	100 0 0
WILLIAMS, Truby and Florence Trust	100 0 0
	£14,631 15 6

### STATE SCHOOLS

Cash Donations :			Figures for the past five years :	
Dimboola High	£5 0 0	1957	£171 3 8	
Horsham High	50 0 0	1958	93 6 10	
Horsham Technical	50 0 0	1959	82 3 0	
Laharum	1 5 0	1960	147 6 3	
Toosan	7 6	1961	186 16 8	
Wallup East	3 0 0			
			£680 16 5	
		1931-56	6058 19 2	
	£109 12 6		£6,739 15 7	

# WIMMERA BASE HOSPITAL

## STATEMENT OF ASSETS AND LIABILITIES AS AT 30th JUNE, 1962

ASSETS		
<b>Current Assets :</b>		
Cash in Hand		£550
Cash at Bank—		
Reserve	£4,834	
Nurses' Home Building Fund	15,161	
		19,995
Patients' Fees Outstanding		26,583
Sundry Debtors		855
Income Accrued		7,195
Prepayments		626
Stores on Hand		10,070
		£65,874
<b>Investments :</b>		
Fixed Deposit Receipts		400
Commonwealth Bonds		200
T. F. Ryan Nursing Prize Trust		350
		950
<b>Fixed Assets:</b>		
Buildings		276,246
Plant, Machinery, Furniture and Equipment		71,705
		347,951
		£414,775
LIABILITIES AND FUNDS		
<b>Current Liabilities :</b>		
Bank Overdraft — Maintenance		14,646
Expenses Accrued		2,785
		17,431
<b>Funds:</b>		
Endowment		400
Old Folks' Home Trust		100
T. F. Ryan Nursing Prize Trust Fund		350
Unexpended Capital Gifts		19,995
Capital as at 30th June, 1962	348,468	
Plus Accumulated Surplus	28,031	
		376,499
		397,344
		£414,775

### SECRETARY'S DECLARATION

I solemnly and sincerely declare that the various statements of accounts in this return are true and correct and that the various returns given of Staff, Patients' Statistics, Consumption of Commodities, and other informations are true and correct, and I make this solemn declaration conscientiously believing the same to be true, and by virtue of the provisions of an Act of Parliament of Victoria rendering persons making a false declaration punishable for wilful and corrupt perjury.

(Signed) L. G. D. McIVER,

Secretary.

Declared before me this 13th day of August, 1962.

T. CONROY, J.P.

## WIMMERA BASE HOSPITAL

### STATEMENT OF OPERATING COSTS AND INCOME FOR THE 12 MONTHS ENDED

30th JUNE, 1962

<b>Expenditure was incurred on—</b>		
Provisions		£22,970
Drugs, Medicines, etc.		14,880
Wood, Electricity, Gas, Crockery, Laundry, etc.		31,454
Salaries and Wages		126,343
Printing, Stationery, Cartage, Insurance, etc.		7,879
Repairs to Buildings, etc.		9,974
Bank Charges, Interest, etc.		96
		£213,596
<b>TOTAL COST OF MAINTAINING THE HOSPITAL</b>		<b>£213,596</b>
Extraordinary Expenditure		2,045
		£215,641
<b>TOTAL</b>		<b>£215,641</b>
<b>Sources of Income—</b>		
Government Grant (Hospitals and Charities Fund)	£77,699	
Pharmaceutical Benefits	8,183	
Motor Car (Hospital Payments) Fund	388	
Income on Account of T.B. Patients	7,842	
		94,112
<b>TOTAL GOVERNMENT GRANTS</b>		<b>94,112</b>
Municipal Grants	£230	
Patients' Fees—		
Payments	£102,096	
Hospital Benefits Fund	16,202	
		118,298
Investment Income	22	
Charitable Contributions—		
Donations in Cash and Kind	213	
Miscellaneous Income	4,168	
		122,931
<b>TOTAL INCOME</b>		<b>£217,043</b>
Surplus for the Year		1,402
Accumulated Surplus to 30th June, 1961		24,899
Transfer from Pharmaceutical Benefits		1,729
		£28,030
Accumulated Surplus to 30th June, 1962		<b>£28,030</b>

### AUDITOR'S CERTIFICATE

We certify that we have audited the books, vouchers, and documents of the Institution and find that the postings are accurately made under their proper headings and that the statements of accounts, including the Balance Sheet, are correct.

We have inspected the securities and insurance policies and obtained Bankers' certificates with respect to the balances represented by assets in the various statements of accounts and found them in order.

(Signed) GREEN, TAYLOR & CO.,

Auditors.

Date, 13th August, 1962.



**COMMITTEE OF MANAGEMENT ATTENDANCES  
FOR THE YEAR ENDED 30th JUNE, 1962**

Meetings Held	Building	Finance	House	Monthly
Anderson, D.	3	12	12	11
Brook, A. G.	2	—	—	9
Butler, L. H.		8	11	7
Conroy, T. E.			8	10
Forsyth, Dr. G.			11	9
Gould, B. W.			10	10
Johns, A. (Appointed 5/4/62)			1	7
LePlastrier, G. (Appointed 6/7/61)			7	2
Lovett, K. H.		5		9
Morson, W. J.	3			7
O'Brien, Dr. M. M.		3		8
Phillips, A. W. (Resigned 1/3/62)	1		5	10
Randall, H. J.	3	10	8	6
Schodde, W. W.				9
Shepherd, R. W.	3	11		Nil
Webster, Dr. R. W.	1	4	11	9
				11

**MUNICIPAL GRANTS**

Shire of Dimboola	£120	0	0
City of Horsham	100	0	0
Shire of Dunmunkle	10	0	0
	<u>£230 0 0</u>		

**ENDOWMENT ACCOUNT**

Transfer of Income to Maintenance Account	£22	Balance 1st July, 1961	£400
Balance 30th June, 1962	400	Income from Investments	22
	<u>£422</u>		<u>£422</u>

**CAPITAL ACCOUNT**

Transfer to Wimmera Hospital Group Linen Service	£4,487	Balance 1st July, 1961	£330,996
Balance 30th June, 1962	348,468	Transfer from Capital Grants and Gifts	21,959
	<u>£352,955</u>		<u>£352,955</u>

**PROPERTY (CAPITAL) BANK ACCOUNT**

Receipts		Payments	
Balance 1st July, 1961	£2,210	New Buildings	£3,784
Government Grants	15,762	Additions and Major Alterations	6,720
Donations	19,053	Plant, Machinery, Furniture & Equipment	7,077
Interest on Capital Funds	121	Group Laundry Expenditure	4,487
Other Items	109	Other Items	27
		Balance 30th June, 1962	15,160
	<u>£37,255</u>		<u>£37,255</u>

**REPAIRS AND REPLACEMENTS RESERVE BANK ACCOUNT**

Receipts		Payments	
Balance 1st July, 1961	Nil	Plant, Machinery, Furniture & Equipment	£2,977
Transfer from Maintenance Bank Account—		Buildings—	
(a) Government Grant	£2,000	Material	£1,951
(b) Institutions Contributions	8,035	Wages	5107
	<u>£10,035</u>		<u>7,058</u>
			<u>£10,035</u>

**DONATIONS FOR YEAR 1/7/61 - 30/6/62**

Air Force Ladies	£52	19	7	Colin	1	10	0
Allen, Late Mrs Mary	23	14	7	Flack, Mr & Mrs A. H.	10	0	0
Allen, Miss D.	5	0	0	Flack, Mr & Mrs J.	50	0	0
Allen, Miss S. J.	3	3	0	Forsyth, Dr G.	1	0	0
Ampol Petroleum	15	0	0	Frazier, Mr D.	5	17	0
Ampt, Mr E.	10	5	0	Freckleton, D.	5	5	0
A.N.Z. Bank Ltd.	1	1	0	Fulton, Mrs Mary	10	0	0
Anderson, Mr D.	1	0	0	Garhuer, Mrs J.	10	10	0
Anderson, David & Co.	15	17	5	Gentles, Mr & Mrs E. R.	2	0	0
Anonymous	19	3	6	Gerlach, Mr E.	10	0	0
Arnott, Mrs G.	1	0	0	Gerlach, Miss P.	1	0	0
Baker, Mrs S. E.	5	0	0	Goods, Mrs Albert	1	1	0
Bald, Mr A. M.	5	0	0	Gould, Mr B. W.	1	0	0
Ball, Mr Henry B.	4	0	0	Grass Flat Methodist La-			
Barry, Mrs G. A.	10	10	0	dies' Guild	5	0	0
Bean, Mr & Mrs J. M.	1	1	6	Gross, Mrs A. R.	3	3	0
Beckett, Mrs E. M.	3	3	0	Guest, Mr A. J.	3	0	0
Blair, Helen Frock Shop	5	5	0	Hallam, Mr & Mrs P.	1	1	0
Bodey, Mr George K.	5	5	0	Hallam, Mr W. C.	2	0	0
Bradshaw, Estate Late Miss				Haven Carpet Bowls	10	0	0
C. M.	6000	0	0	Henderson, Miss G.	2	0	0
Brocks, Mr G.	1	0	0	Hill, Estate Late Mrs Mabel	20	0	0
Brown, Mr W.	5	0	0	Hirsch, N. W.	3	0	0
Brown, Mr & Mrs	1	0	0	Horsham Catholic Mothers'			
Eull, R. J.	2	0	0	Club	2	2	0
Bulle, M.M. & R.J.	2	0	0	Horsham Choral Group	24	0	0
Eunge, Mr E. A.	5	0	0	Horsham High School	50	0	0
Bush, Mr A. E.	2	0	0	Horsham Ladies' Bowling			
Carr, E.J. & B.	3	0	0	Club	5	0	0
C.B.A. Bank	3	8	0	Horsham Technical School	50	0	0
C.B.C. of Sydney Ltd.	2	2	0	Horsham Telephone Exchange	39	0	0
Charles, Mr A.	5	0	0	Horsham Old Folks Auxiliary	1326	13	3
Christmas Cheer	69	4	11	I.O.O.F. Lodge	3	3	0
C.I.G. (Vic.) Pty. Ltd.	5	5	0	Jackman, Mr R. W.	2	2	0
Coates, D. F.	1	1	0	Jeffery, Mr W.	2	10	0
Cole, Mr W. E.	1	0	0	Joe White Maltings Ltd.	25	0	0
Coles, G.J. Pty. Ltd.	23	1	8	Johns, A. A.	1	0	0
Collier Charitable Fund	250	0	0	Johnson, Mrs R. M.	5	0	0
Collins, Mr H.	2	2	0	Joly, Dr & Mrs J. S.	2	0	0
Commercial Travellers' As-				Joly, Mary		5	0
sociation	5	0	0	Jones, Mr & Mrs K. L.	2	2	0
Conroy, Mr T. E.	2	0	0	Kelepouris, Dina & Eileen	4	0	0
Coustley, Miss R.	3	0	0	Kewell Lutheran Women's			
Crawford, Estate Late Tho-				Guild	5	0	0
mas	8000	0	0	Knight, Mavis	1	0	0
Crighton, Late Mr E.	10	0	0	Koenig, Walter A.	5	5	0
Cross, Mrs V. & Miss J.	1	1	0	Laharum State School	1	5	0
Cubley, Estate Late C. A.	18	0	11	Lange, Miss E. M.	5	5	0
Cunningham, Mr & Mrs N.	5	0	0	Lange, Mr L. H.	5	0	0
Curran, Late Mr D.	1	0	8	Langlands, J. & Sons	50	0	0
Currie, Mrs W.	10	10	0	Lehman, Mr & Mrs H.	5	0	0
C.W.A., Natimuk Branch	4	4	0	Lehman, Mr L. J.	5	0	0
Davey, Mr & Mrs T.	20	0	0	Leith, Mrs L.	50	0	0
Dimboola High School, Rep.				Leslie, Mrs V.	5	0	0
Council	5	0	0	Le Plastrier, Mr G.	1	1	0
Doon Ladies' Guild	10	0	0	Liersch, Louis S.	10	10	0
Duncan, Mr L. C.	2	2	0	Logan, Tony, Richard,			
Eagle, Mr & Mrs A. F.	2	2	0	Kathleen & Mark	10	0	0
Edwards, Mr G.	2	0	0	Lucas, Miss H.	65	0	0
Eldridge, Late Albert	10	0	0	Lyon, Miss C. I.	10	0	0
Exchange Hotel, Collection				Malking, Mr H. E.	5	0	0
Box	7	6	0	Mansfield, Mrs A.	2	0	0
Fisher, Mr & Mrs G. H.	5	1	0	Maroske, Kerry, Mervyn &			
Fisher, Wesley, David and				Tracey	2	10	0

Marshman, Mr & Mrs L.	1	0	0
Meier, Mr O. W.	10	0	
Methodist Ladies' Guild	5	0	0
Mibus, Leigh, Glenn & Gil- lian	1	1	0
Morris, Stephen		5	0
Morson, W. J.	5	0	0
Morson, Warren, Stephen & Chris.	1	0	0
Mota-Vu Drive-In Theatre	5	5	0
Mounce, Mrs Nellie	8	3	0
Murra, Mr & Mrs E.		10	0
Murray, Mrs E. A.	12	0	0
Murphy, Late Michael	20	0	0
McClure, Beverley & Lynette	2	2	0
McClure, Mr F. P.	5	0	0
McDonald, Mr & Mrs I. D.		10	0
McGregor, Mary	2	0	0
McNeil, Marcia		10	0
McTavish, Mrs J.	5	0	0
National Bank of Australia	3	3	0
Neighbour, Barry		5	0
Nelson, Mr G. A.	5	0	0
Neptune Oil Company	2	2	0
Northfield, Mr & Mrs J.	5	5	0
O'Connor, Anthony, Jan, Dan- ny, Michael & Merrian		10	0
O'Donnell, Mr T.	10	0	0
Palmer, Mr G. H.	5	3	3
Paschke, Mrs J.	4	0	0
Patons & Baldwins	10	0	0
Pearson, Mrs C.	5	5	0
Perry, Gertrude	1	0	0
Phillip St. & Churchill Rd. Children	1	4	0
Phillips, Mr A. W.	1	0	0
Plush, George & Son	10	0	0
Privett, Mrs	1	0	0
Puls, Mrs A. J.	8	8	0
Puls, Mr W.	2	2	0
Quantong Fruit Growers	30	0	0
Quick, Mr & Mrs A.	10	0	0
Quick, Mr & Mrs K. L.	10	0	0
Randall, Mr H.	1	0	0
Reader, Mr R. G.	15	0	0
Righetti, Mr & Mrs C.	5	5	0
Riley, Mr & Mrs T. C.	3	0	0
Robertson J. & R.	1	1	0
Robertson, Mrs K.	1	1	0
Robertson, Mr R. H.	5	0	0
Robinson, Mr & Mrs W. Snr.	2	0	0
Robinson, Mr B. C.	10	0	0
Robson, Mr N. & Mrs D.	4	0	0

Royal Hotel —Collection Box	8	12	9
Russell, Mr J. F.	2	2	0
Saenger, K.	5	0	0
Sayer, Mrs A.	107	0	0
Schultz, Mr A.	5	0	0
Schultz, Mr D. C.	5	0	6
Scott, Mr A.	1	0	0
Scott, Mr & Mrs A.	5	0	0
Scott, Mrs C.	10	0	0
Scott, Mr & Mrs N.	5	0	0
Scott, William	5	0	0
Seater Children	1	0	0
Seventh Day Adventist Church	4	2	0
Sharry, Mr & Mrs J. P.	2	2	0
Shell Co. of Australia Ltd.	2	2	0
Sheriff, Estate Late T. A.	100	0	0
Sinclair, Mr A. A.		12	6
Smith, James	5	0	0
Smith, Miss M.	5	5	0
Ss. Michael & John's Church	47	6	0
State Savings Bank	10	0	0
Strange, Paul		4	0
Sudholz, Gay & Dale	3	3	0
Sun News Pictorial	100	0	0
Thomas, W. C. & Sons	3	3	0
Thompson, Mary	5	0	0
Tonkin, Mr & Mrs R. C.	3	0	0
Toon State School		7	6
Town Hall Collection Box	27	9	0
Treadwell, Miss E.	2	1	0
Trustees Executors & Agency Co. Ltd.	100	0	0
Varley, Mr A. A.	1	13	0
Vectis Lutheran Church	5	4	10
Victorian Insurance Co. Ltd.	2	2	0
Victorian Railways		14	0
Wade, H. W.	15	15	0
Walker, Mr R. P.	7	7	0
Wallup East State School	3	0	0
Watson, Mr J. R.	5	0	0
Wheatley, Mr & Mrs A.	1	1	0
Williams, Mr & Mrs O. E.	26	0	0
Williams, Truby & Florence Charitable Trust	100	0	0
Wimmera Base Hospital La- dies' Auxiliary	1006	14	0
Wimmera Base Hospital Younger Set	493	6	0
Wills, Mr & Mrs Athol	1	1	0
Wills, W.D. & H.O.	6	6	0
Ziersch, Mrs Pauline	2	0	0

£19,137 6 4

**CENTRES FROM WHICH PATIENTS HAVE BEEN ADMITTED  
FOR THE 12 MONTH PERIOD ENDED 30th JUNE, 1962**

<b>CITY OF HORSHAM</b>	1544	<b>Shire of Dimboola:</b>		
<b>Shire of Wimmera :</b>		Antwerp .....	2	
Blackheath .....	3	Arkona .....	1	
Bungalally .....	3	Dimboola .....	20	
Burnt Creek .....	4	Gerang Gerung .....	1	
Byrneville .....	6	Glenlee .....	1	
Dadswells Bridge .....	12	Jeparit .....	21	
Docen .....	53	Kiata .....	4	
Dahlen .....	2	Pullut .....	1	
Drung Drung .....	33	Rainbow .....	51	
Drung South .....	3	Tarranyurk .....	1	
Garup .....	3		—	103
Green Lake .....	10	<b>Shire of Dunmunkle :</b>		
Greenland Dam .....	4	Coromby .....	4	
Haven .....	65	Kewell South .....	1	
Heathvale .....	1	Lubeck .....	8	
Jung .....	27	Minyip .....	19	
Kalkee .....	13	Murtoa .....	111	
Kenny's Ford .....	2	Murtoa North .....	1	
Laharum .....	30	Rupanyup .....	18	
Longerenong .....	9		—	162
McKenzie Creek .....	10	<b>Shire of Karkaroc :</b>		
Murra Warra .....	4	Beulah .....	24	
Pimpinio .....	39	Beulah West .....	1	
Pimpinio West .....	3	Galaquill .....	1	
Pine Lake .....	1	Hopetoun .....	4	
Polkemmet East .....	4	Lascelles .....	1	
Quantong .....	24	Patchewollock .....	1	
Remlaw .....	7	Rosebery .....	3	
Riverside .....	19	Yaapeet .....	3	
St. Helens Plains .....	4	Yarto .....	1	
Taylor's Lake .....	1		—	39
Vectis .....	1	<b>Shire of Kowree :</b>		
Vectis South .....	4	Apsley .....	2	
Vectis East .....	6	Connewirricoo .....	2	
Wail .....	5	Douglas .....	9	
Wallup East .....	1	Edenhope .....	23	
Wartook .....	8	Goroke .....	41	
Wonwondah .....	5	Gymbowen .....	14	
Wonwondah East .....	2	Harrow .....	25	
Youngvale .....	2	Kanagulk .....	5	
	—	Karnak .....	1	
	433	Miga Lake .....	3	
<b>Shire of Arapiles :</b>		Minimay .....	4	
Brimpaen .....	16	Neuarpuir .....	1	
Clear Lake .....	8	Nurcoung .....	2	
Grass Flat .....	1	Ozenkadnook .....	2	
Jallumba .....	1	Peronne .....	1	
Lower Norton .....	10	Telangatuk .....	3	
Mitre .....	4	Telangatuk East .....	24	
Mockinya .....	8	Toolondo .....	22	
Natimuk .....	36	Ullswater .....	3	
Noradjuha .....	11	Wombelano .....	1	
Nurrabiel .....	12		—	188
Toosan .....	1			
Wonwondah North .....	2			
Wonwondah South .....	3			
	—			
	113			

<b>Shire of Lowan :</b>	
Lorquon	1
Nhill	5
Woorak	1
	<hr/>

7

**Miscellaneous Victoria :**

Ararat	4
Ballarat	2
Balmoral	21
Bentleigh	1
Birchip	2
Boronia	1
Box Hill	1
Brim	7
Brunswick	2
Burwood	1
Carlton	1
Casterton	3
Camberwell	1
Cannum	2
Caulfield	2
Chelsea	1
Coburg	1
Coburg North	1
Coleraine	2
Donald	1
Footscray	1
Geelong	3
Geelong North	1
Geelong West	1
Glenisla	4
Glenorchy	3
Hamilton	3
Homecroft	1
Irymple	1
Ivanhoe	1
Kaniva	17
Kanya	1
Lillimur	3
Marnoo	3
Melbourne	3
Merbein	1

Miram	1
Mooralla	1
Mortlake	1
Noble Park	1
Nullawil	1
Oakleigh	1
Ormond	1
Poolaigelo	1
Portland	4
Robinvale	2
Sandford	2
Sassafras	1
Serviceton	2
Sheep Hills	4
Stawell	15
Stawell West	1
Sunshine	1
Swan Hill	1
Toorak	1
Traralgon	1
Vasey	1
Wal Wal	5
Warracknabeal	26
Warragul	1
Wendouree	1
Werrimull	1
	<hr/>

183

**Miscellaneous Other States :**

Adelaide, S.A.	1
Buker Heads, S.A.	1
Darton, N.S.W.	1
Deniliquin, N.S.W.	2
Largs North, S.A.	1
Lower Mitcham, N.S.W.	1
Port Adelaide, S.A.	1
Sydney, N.S.W.	1
Whyalla, S.A.	1
	<hr/>

10

**TOTAL** ..... 2782



# 3LK RADIO HOSPITALS APPEAL



**SUNDAY, 18th NOVEMBER, 1962**

7 a.m. - 6 p.m.

---

The Committee of Management invites all Citizens to co-operate on this Sunday by telephoning their donations to "Hospital Appeal" — when their donations will be broadcast over the air.

---

**OUR OBJECTIVE: — £5,000  
— FOR DIAGNOSTIC SERVICES —**