

# Wimmera Base Hospital

(INCORPORATED)



The Eighty-Ninth Annual Report of the Committee of Management  
of the Wimmera Base Hospital (Incorporated) for the Year 1st  
July, 1962 to 30th June, 1963

# WIMMERA BASE HOSPITAL

(Incorporated)

## OFFICERS AND COMMITTEE OF MANAGEMENT, 1962-63

### President :

Dr. R. W. Webster

### Immediate Past President :

Mr. H. J. Randall

### Vice-Presidents :

Mr. L. H. Butler

Mr. W. J. H. Morson

### Honorary Treasurer and Government Representative :

Mr. K. H. Lovett, J.P., F.I.M.A., A.A.S.A., L.M.A.

### COMMITTEE OF MANAGEMENT

Mr. A. G. Brook	1960-63	Mr. W. J. Morson	1961-64
Mr. L. H. Butler	1960-63	Mr. D. Anderson	1962-65
Mr. B. W. Gould	1960-63	Mr. T. E. Conroy	1962-65
Dr. M. M. O'Brien	1960-63	Mr. A. Johns	1962-65
Mr. H. J. Randall	1960-63	Mr. G. LePlastrier	1962-65
Dr. R. W. Webster	1960-63	Mr. W. W. Schodde	1962-65
Dr. G. Forsyth	1961-64	Mr. R. W. Shepherd	1962-65

### HONORARY MEDICAL STAFF

Mr. E. Brownstein

Dr. T. V. Walpole

Dr. G. Forsyth

Dr. R. W. Webster

Dr. M. M. O'Brien

Dr. A. T. Thompson

### ASSISTANT HONORARY MEDICAL OFFICER

Dr. R. A. M. Taylor

### HONORARY CONSULTING OPHTHALMOLOGIST

Dr. Archie S. Anderson, C.B.E., M.B.B.S., D.O.M.S., F.R.A.C.S., Resigned 2/5/63.

Dr. W. G. Gaston, M.B.B.S., D.O.

### HONORARY DENTISTS

Mr. Austin Dalton

Mr. C. W. Pearson

Mr. C. W. Dougal

Mr. F. R. P. Sim

### HONORARY SOLICITOR

Mr. Ian T. Bennett

### HONORARY CHAPLINS

Rev. J. Boehm

Rev. Father P. Lynch

Rev. B. J. R. Corr

Rev. L. J. McIntyre

Rev. Father W. Dwyer

Rev. Father D. O'Hagan

Rev. D. Fox

Capt. J. Smith

Rev. R. Gordon

Rev. T. V. Weir

Rev. W. E. Jaensch

### PATHOLOGIST

Dr. G. B. Leyton, M.A., M.D., D.C.P.

### VISITING RADIOLOGIST

Dr. Lyell Andrews, M.B.B.S., D.D.R. Resigned 11/4/63

Dr. G. L. Hardman, M.R.C.S., L.R.C.P., D.M.R.O. Appointed 2/5/63

### MATRON

Miss L. G. Woolley

### MANAGER AND SECRETARY

L. G. D. McIver, J.P., F.C.I.S., A.A.S.A., F.H.A., L.C.A., Dip. Hosp. Admin.

RESIDENT MEDICAL OFFICERS

Dr. R. Skurka, M.B.B.S. Resigned 19/12/62  
Dr. T. P. Crosgrave, M.B.Ch.B. Appointed 30/7/62  
Dr. K. M. Henderson, M.B.Ch.B. Appointed 11/10/62

ASSISTANT MATRON:

Miss V. C. McIntyre

TUTOR SISTERS :

Miss S. Newcombe  
Miss R. E. Nuske  
Mrs. J. Jowett

PHYSIOTHERAPIST

Mr. F. W. Graham, M.C.S.P., B.P.A., M.A.E.R.A., M.A.P.A., Dip. M.G.

REGIONAL PHYSIOTHERAPIST

Miss A. Watts. Resigned 20/12/62. Miss R. A. Corson, Appointed 10/12/62

ASSISTANT MANAGER AND

SECRETARY:

Mr. W. N. Robinson, A.A.S.A.

ACCOUNTANT:

Mr. R. C. Simpson, A.A.S.A.

GROUP LAUNDRY SUPERVISOR :

Mr. H. Norton

DIETITIAN:

Miss N. Healey

RADIOGRAPHER

Mr. G. W. Strange, M.S.R., A.S.C.T., M.N.D.T., M.I.R.

PATHOLOGICAL TECHNICIANS

Mr. B. L. Kaploon, F.I.M.L.T.

Miss M. E. Heath, A.I.M.L.T.

AUDITORS

Messrs. Green, Taylor & Co.

---

---

**FORM OF BEQUEST**

I give and bequeath to the WIMMERA BASE HOSPITAL  
HORSHAM, the sum of

.....

free of LEGACY DUTY for which the RECEIPT of the  
HONORARY TREASURER or SECRETARY for the time being  
of the INSTITUTION shall be a full and sufficient discharge.

---

---

## WIMMERA BASE HOSPITAL PAST PRESIDENTS

Year of Office	Year of Office	Year of Office
*Con Dougherty .. 1873-74	*R. J. Moon .. .. 1892-93	G. S. Symonds .. 1919-22
*Rev. G. W. Adams 1874-75	*H. F. W. Kruger 1893-94	*F. J. Millar .. .. 1922-24
*Robert Clark .. .. 1876	*W. Bolton .. . . . 1894-95	David Anderson .. 1924-30
*J. Langlands .. .. 1877	*R. G. Fincham .. 1895-96	*A. Langlands .. . 1930-33
*Angus Cameron .. 1878	*T. DeB. Twycross 1896-97	J. R. Baillie .. . . 1933-35
*Joseph Fechler .. 1879	*G. Bodey .. . . . 1897-98	R. G. W. Brett .. . 1935-38
*George Young .. 1880	*James Carroll .. . 1898-99	*R. J. Wilmoth .. . 1938-39
*William Robinson 1881	*W. F. Osborn .. . . 1899	*H. Smith .. . . . 1939-44
*William Drummond 1882	*George Ryan .. . . 1899-01	T. E. Conroy .. . . 1944-46
*S. S. Bowden .. . . 1883	*Wm. Sinclair .. . . 1901-03	*J. V. S. Ward .. . 1946-48
*C. G. Rasmussen .. 1884	*G. Rutherford .. . 1903-04	*A. C. Wood .. . . 1948-49
*R. H. Andrews .. . 1885-86	*R. L. Kirk .. . . . 1904-06	*A. L. Hutchesson .. 1949-51
*J. H. Brake .. . . 1886-87	*H. Balfour Cathcart 1906-10	*O. D. Fitzgerald .. 1951-52
*W. C. Wright .. . . 1887-88	*F. J. Sanders .. . . 1910-12	R. W. Shepherd .. . 1952-56
*Fred Martin .. . . 1888-89	*P. Learmonth .. . . 1912-14	H. J. Randall .. . . 1956-60
*R. Garland .. . . . 1889-90	*C. Rennison .. . . 1914-16	R. W. Webster .. . . 1960-63
*J. Kenney .. . . . 1890-91	*John McCann .. . . 1916-17	
*F. Williams .. . . . 1891-92	*F. J. Millar .. . . 1917-19	* Deceased

## LIFE GOVERNORS

Anderson, A. S.  
 Anderson, David  
 Anderson, Mrs David  
 Aumann, Sen. Mrs H. W. Murtoa  
 Beynon, J. H.  
 Bridge, A. L.  
 Butler, William  
 Carter, Vernon  
 Cathcart, Miss D.  
 Cathcart, Miss Ruby  
 Charles, Mrs. R. E.  
 Clayton, S. Rupanyup  
 Currie, J. H., Dimboola  
 Dawson, A.  
 Dawson, C. R. F.  
 Deneys, Charles  
 Dougherty, W.  
 Draffin, Isaac  
 Dumesny, Mrs I. M.  
 Emanuel, R. G.  
 Fairbairn, W. G.  
 Forsyth, Mrs G.  
 Freeman, R. C. S.  
 Garth, D. J.  
 Gill, William, Dimboola

Grant, D.  
 Harfield, Mrs C. R. M.  
 Harfield, Miss J. E.  
 Hateley, B. V.  
 Hole, Lionel T. A.  
 Hutchesson, Mrs A. L.  
 Hutchinson, L. R.  
 Hutchinson, Mrs M.  
 Hutton-Jones, B.  
 Isabel, Miss Julia  
 Kent, George  
 Krelle, H. C. L.  
 Leivesley, A. G.  
 Lutze, A. A., Murtoa  
 Massey, A., Lubeck.  
 Monaghan, P. C.  
 McAuley, A.  
 McClintock, W., Murtoa  
 McMillan, D.  
 Nettlebeck, George  
 O'Connor, K. J.  
 Omant, E.  
 Pearce, Eric H.  
 Pederick, E. B.  
 Phillips, A. W.

Pietsch, E. B.  
 Pietsch, Mrs. I. V.  
 Powell, Mrs J.  
 Randall, H. J.  
 Reid, L. E.  
 Richards, Miss Gladys  
 Riley, T. C.  
 Robertson, Peter, Goroke  
 Robinson, W. R.  
 Russell, Mrs E. W.  
 Russell, M. S.  
 Schmidt, John  
 Scholes, Albert  
 Schulze, F. P., Murtoa  
 Schurmann, Miss N. J.  
 Shepherd, R. W.  
 Simpson, M. S., Rupanyup  
 Sinclair, William  
 Smith, J. E., Melbourne  
 Smith, Mrs Maisie  
 Tydeman, Mrs E. V.  
 Watt, D. Mel.  
 Whitty, J.  
 Wik, Mrs W. M.  
 Williamson, S. V.

**EIGHTY-NINTH ANNUAL REPORT**  
**of the Committee of Management**

of the

**Wimmera Base Hospital**

(Incorporated)

**HORSHAM**

**FOR THE YEAR 1/7/62 TO 30/6/63**

**PRESIDENT'S REPORT TO THE CONTRIBUTORS**

**To the Life Governors and Contributors :**

On behalf of the Committee of Management, it is my privilege and pleasure to present this, the eighty-ninth Annual Report and Audited Statement of Accounts for the year ended 30th June, 1963.

**Service to the Community :**

During the year—

1. 207 beds were available 24 hours per day, 7 days per week.
2. A total of 2,873 patients were treated.
3. There was a daily average of 122.2 in-patients receiving treatment.
4. 5323 out-patients received treatment having 10,028 attendances.
5. 468 maternity patients were treated.
6. 401 babies were born.
7. 342 major and 855 minor Operations were performed.

**In order to provide this service—**

1. 2963 X-Rays were taken.
  2. 7168 Pathology tests were carried out.
  3. 3862 Physiotherapy treatments were given.
  4. 192,543 meals were served.
  5. 197 persons were employed on the staff.
- All of these show an increase over previous years.

**SERVICE :**

All aspects of service reflect an increase during the year. The daily average of patients from 113 to 122 per day, out-patients treated increased by 1000, babies born by 22. 600 additional X-rays were taken and pathology tests more than doubled with an increase of 3,600. Physiotherapy treatments increased by 400 and 53 additional major operations were performed. All of these serve to highlight the additional services available, not only to Horsham, but to the whole of the region.

**REGIONAL SERVICE:**

The Group Laundry continues a very high standard of service to the hospitals in the region, and it is interesting to note that where the original estimated requirement would be 5 tons per week, the average output for this year has been 7 tons at an average cost of 9.8 pence per lb. This cost includes collection and delivery, laundering and replacements of worn-out linen. During the year Minyip Hospital became a participant and enquiries have been received from Beulah Hospital.

Regional Council meetings have been held regularly and continue to be well attended by representatives from all hospitals in the region. These meetings provide an opportunity for free discussions and mutual help. Advisory meetings, Medical, Nursing and Administrative, have been held each quarter.

## BLOOD BANK:

Blood taking sessions have been held every week and during the year 1505 pints of blood have been donated; of this 655 pints have been used at the Base Hospital and 230 pints in other hospitals throughout the region, the remainder being returned to Melbourne.

This opportunity is taken to express our very sincere thanks to the Red Cross ladies for this continuity in the organising of this service.

## FINANCE :

### Maintenance—

The total income for the year was £245,619 and the total cost of running the hospital was 247,533, resulting in a deficit for the year of £1,934.

Income for the year increased by £29,000 which was made up of additional receipts of £9,000 from Government Grants, £12,000 from in-patients' fees, and £8,000 from out-patients' fees. The increased income from patients' fees is a reflection of the increased daily average, and of payments received under the new pensioner medical service, which was introduced on 1st January, 1963, whereby an additional 24/- per day is received for every pensioner day. The extension of our X-ray and Pathology services have accounted for the rise in out-patients income.

Total expenditure showed an increase of £32,000. Of this figure, the following amounts were directly attributable to the increased daily average—Provisions £1,500, Surgery and Dispensary £2,500, and Domestic £3,000.

The largest increase of £17,000 in Salaries and Wages was brought about by increased award payments to Nursing Staff of £5,000 and £9,000 to newly appointed staff in our expanding ancillary medical departments of X-ray and pathology.

Other increases for the year were £2,000 in repairs and replacements, and £2,500 for travelling expenses for medical and technical staff appointed from England.

### Capital—

Capital works in progress at the present time, include extensions and alterations to the kitchen and the erection of a residence for our newly appointed pathologist.

During the year, expenditure amounted to £25,000 consisting of new buildings £3,500; additions and major alterations £5,000; equipment £11,000, and group laundry equipment £5,500.

Government Grants of £24,600 were received during the year towards these and other works. This opportunity is taken on behalf of your Committee of Management to express our thanks to the Commissioners, Dr Lindell, Mr McLellan, and Mr Thomas, and through them to their Architectural and Administrative staffs, for the co-operation and assistance throughout the year.

## MATRON'S REPORT :

The Annual Graduation Ceremony was held on Friday, March 29th, with Miss V. Bullwinkel, Matron of Fairfield Hospital as Guest Speaker.

The Ryan Prize for 1962 was awarded to Sister J. M. Cotter, with Sister J. M.

Bell as runner-up.

The following Sisters graduated and received their certificates—

J. M. Cotter	L. B. Rhook	Y. L. Wong
J. M. Bell	V. B. Frost	J. J. Jagger
Z. H. Rabi	K. H. Wong	L. V. Keene
W. J. Goods	K. T. Lam	E. A. Combe
J. F. Carter	Y. P. Yan	M. L. Shaw
N. M. Brook	G. J. Altman	J. L. May
B. J. Couzner	N. W. Mathews	J. E. Watkins
E. L. Nuske	P. J. Rauert	
L. D. Branch	E. A. Speakman	

Student recruitment at present is at a very high level, schools being booked until October 1964 and bookings made for 1965 and 1966. It is interesting to note the higher educational standard of applicants, and there has been a decided trend towards girls with leaving and matriculation certificates presenting for nurse training.

## **BUILDINGS AND EQUIPMENT :**

During the year, a progressive policy has been pursued in regard to both buildings and equipment. Probably the most outstanding was the completion of the heating of the public wards, which has been appreciated by both patients and staff. Although this is the first winter after installation, it is already hard to realise that it had not been done years ago and the Ladies' Auxiliary are thanked for their financial assistance in making this possible. Considerable works in the kitchen, requiring a complete re-organisation of the food services, are in progress as this report is written, and through the financial assistance of the Hospitals and Charities Commission a very high standard of food service will emerge from the remodelling and reconstruction of this department. Approval has been received from the Hospitals and Charities Commission for the air-conditioning of the Labour Wards, Nurseries and operating theatre, which will fill a long felt need by all our patients using these facilities. We have completed our program of replacement of boiling water sterilizers with high speed steam units. Thanks to donations from Mr. J. Donaldson and The Trustees Executors and Agency Co., the most modern of labour ward beds are now on order and will be installed as soon as available. All other equipment has been replaced as necessary to ensure a high level of efficiency.

During the year, a continuing policy of painting has been carried out to maintain a high standard of appearance of our buildings, both external and internal.

## **GROUNDS :**

Your Committee is very conscious of the need to maintain the exterior appearance of the hospital as it is felt this could be a contributing factor to the welfare of the patients. All lawns are kept in order, trees are planted; this year a tennis court has been constructed for the nursing staff and at present, contact has been made with the City Council to carry out underground drainage in Robinson Street, outside the Geriatric Units to remove the hazard of the deep gutter, and also outside the Nurses' Homes in Read Street to complete the appearance of the Nurses' Homes.

## **GERIATRIC UNITS :**

This is the first complete year of functioning of these units and we are pleased to report that full use has been made by our patients, and we have a waiting list for admission. Everything possible is done for the comfort of the patients and again we thank the Old Folks Auxiliary for the special interest they have taken in providing outdoor furniture and television for our patients.

## **ANCILLARY SERVICES :**

This year has seen the greatest emphasis on improvement of diagnostic services as an aid to patient care.

## **PATHOLOGY:**

In one single year, we have seen an entire pathology department come into being. With Dr. Geoffrey Leyton, M.D., D.C.P. as Director of Pathology, we have been extremely fortunate in obtaining a pathologist, not only of eminence, but also with the ability and previous experience to initiate a department. We welcome him from England and appreciate his service in Canada and other countries. On his staff he has two qualified technologists in Mr. Kaploon and Miss Heath. Two partly trained assistants and a clerical member completes his team which is competent to give a complete pathological service to the Wimmera region. Considerable structural alterations have been made and necessary equipment, in all costing some £10,000, has been expended to ensure an efficient diagnostic aid to the medical practitioners in the region. Financial assistance received from the Hospitals and Charities Commission has been of considerable importance in the establishing of this department.

## **X-RAY :**

During the year, Dr. Andrews of Glenelg Base Hospital was visiting Radiologist, but he ceased in April and Dr. Hardman of Bendigo assisted us in a visiting capacity, pending the arrival of a full time Radiologist from England—Dr. Vesey, who is expected in October. To Dr. Andrews and to Dr. Hardman, we are indeed grateful for the qualified knowledge they have given to our radiological service on a visiting basis. We hope that with the appointment of Dr. Vesey, that this service will be extended for the benefit of patients in the region.



## HONORARY STAFF :

### Medical—

Once again, we thank our Honorary Medical Staff for the service which they have given to our patients, and also for the service they have rendered through lectures to our nursing staff. So often this service is taken for granted, but this opportunity is taken to thank them for their private time given and devoted to our patients and our nurses.

During the year, Dr. Archie S. Anderson resigned as Honorary Ophthalmologist, and your Committee in recognition of his honorary service to our public patients in this field, conferred on him the high honor of Life Governor of the hospital. In his place, Dr. G. Gaston of Adelaide was appointed Honorary Ophthalmologist and we take this opportunity to welcome him to the Honorary Staff. Some years ago, Dr. Gaston was a resident at this hospital and it is indeed pleasing to see him reach high status in his chosen specialty.

### Chaplains—

Each year we come to appreciate more the need for spiritual care for our patients. This care is very closely allied to Medical and nursing treatment and in our Chaplains we have men ever ready to meet the requests of our patients and we are indeed grateful for their very real help in their spiritual needs.

### Legal—

To our Honorary Solicitor, we say a very sincere thank you for another year of Honorary Service during which his advice has been often sought and very freely given.

### Dental—

On behalf of our public patients, we are grateful for the Honorary Service rendered to them by our Honorary Dental Staff.

## VISITING CLINICAL SERVICES :

On behalf of our patients and those throughout the region who were referred to visiting clinics, we express our thanks to the Peter MacCallum Clinic, The Consultative Council for Poliomyelitis, the Mental Hygiene Authority, and the Victorian Society for Crippled Children and Adults, for the continued excellent service that has been given. It is indeed gratifying to know that an airfield is to be constructed here at Horsham, as this will ensure not only the continuity of these services, but also make possible the maximum specialists time available to our patients.

## AUXILIARIES :

Our sincere thanks are extended to our Auxiliaries—the Ladies' Auxiliary, the Old Folks' Auxiliary, and the Younger Set Auxiliary, for another year of active service on behalf of the hospital. During the year, the following amounts were raised—Ladies' Auxiliary, £500; Old Folks' Auxiliary, £295; Younger Set, £350.

We know and appreciate that all this money is raised by the personal efforts of the members of the auxiliaries and trust that we may look forward to their continued support.

## CONCLUSION :

On behalf of the Committee of Management, I wish to convey our thanks to all members of the staff who, through their co-operation, have contributed towards the happy relationship which exists throughout the hospital to the benefit of our patients. We thank Miss Woolley, our Matron, her Assistants, the Tutor Sisters, the Ward Charge Sisters and all nursing staff, trained and in training, the Administrative staff, the Technical and lay staff, who together form the team. Library service to our patients has been maintained by the Red Cross Ladies and for this continued service, we say thank you on behalf of our patients for this very real service. On behalf of the Committee of Management and the recruitment officers of the Hospitals and Charities Commission, I wish to thank the Headmasters of the Schools and Mother Superior of the Convent, for their assistance in providing opportunities for the recruitment of nurses amongst their pupils.

I am very pleased indeed to express on behalf of the Committee of Management and the Administration, our appreciation of the cordial relationships which we have with the representatives of the press, and to thank them for their assistance during the year.

To my colleagues of the Committee of Management, I thank them for their support, for the time they have given in a voluntary capacity to the deliberations on the policy of the hospital, and for their regular attendance at meetings. To all who have helped during the year, either by financial assistance or personal effort, we say a very sincere thank you and trust that with your continued support, we may look forward to another year of progressive service.

ROSS WEBSTER, President.

WIMMERA BASE HOSPITAL LADIES' AUXILIARY — ANNUAL REPORT 1962-63

I have much pleasure to present to you the Annual Report of the Wimmera Base Hospital Ladies' Auxiliary 1962-63.

I am very pleased to report another very successful year. Although several of our ladies have left the town, we have gained a number of new members.

We gave the General Committee £500, so completing our part in the cost of heating the hospital.

Our fund raising objective this year has been directed to a portable X-Ray unit which can be taken to the bedside of very sick patients. The cost of this unit is approximately £2000.

Mrs. Anderson and I attended a Civic Reception to Mrs. Van Beckoff, World President of Associated Country Women of the World.

Mrs. Carter and Mrs. Kroker represented our Auxiliary at a reception given by the National Council of Women to welcome Lady Delacombe to Victoria. Our thanks to Mr. Carter for providing and donating transport for them.

We held two very successful rummage sales in the Fire Brigade Hall during the year. Our grateful thanks to Mr. All Burgess and Mr. Pickford for providing transport and help on these days, also Mr. Tippet for his help.

The members again helped with supper preparations and trifles for the Nurses' Ball.

Our revenue has again been from the Opportunity Shop in Pynsent Street with Mrs. Corner as organiser, and the Raffle Table in Firebrace Street with Mrs. Anderson as organiser. Our very sincere thanks to both these ladies for very good work well done; we also thank Miss Victoria Anderson and Mr. Anderson for their help with the weekly dinner raffles.

We thank Mr. Dalton for allowing us to have our shop on his property, Diana Lea and Whites for storing our goods each week; Matron and Staff; Miss Healy and helpers; Mr. McIver and Mr. Robinson for weekly auditing of raffle returns; Mr. Maurie Smith for Annual Audit; Mail-Times, 3WV, 3LK for publicity.

We also thank all who have given donations for our Christmas Hamper and dinners and all who have so generously supported our work during the year.

My special thanks to my office bearers, their help and support has been very much appreciated; my thanks also for the loyal support and help of all members and friends of the Auxiliary.

I wish the new office bearers every success and happiness for the coming year.

VERONICA STANWAY, President.  
W.B.H. Ladies' Auxiliary, 1962-63.

WIMMERA BASE HOSPITAL LADIES' AUXILIARY

Statement of Receipts and Disbursements from 1/7/62 to 30/6/63

RECEIPTS		DISBURSEMENTS	
Balance at Bank, 1/7/62	£641 17 4	Transferred to General Account W.B.H.	£500 0 0
Raffle Table Receipts	790 3 9	Advertising & Printing	37 17 4
Opportunity Shop	372 11 9	Raffle Prizes	146 18 0
Members' Subscriptions	5 11 0	Shop Materials	2 12 11
Donations	7 18 7	Sundries — Floral Tributes, etc.	3 7 6
3LK Appeal	3 18 0		
Discount Refunded	1 1 0		
Interest at S.S. Bank	21 6 2		
			£690 15 9
		Cash in Hand	38 14 0
		Bank Balance, 30/6/63	1114 17 10
			£1844 7 7
	£1844 7 7		

Audited and found correct. The financial records were again found to be in excellent order.

M. R. SMITH, Auditor. 31/7/63.

LILLIAN ALFORD,  
Honorary Treasurer,  
20/7/63.

# **NURSING**

**MAKE IT  
YOUR GIRL'S  
CAREER**

*Train at the Wimmera Base Hospital  
A Complete Training School*



DR. G. B. LEYTON, PATHOLOGIST



A BACTERIOLOGICAL TEST BEING CARRIED OUT IN PATHOLOGY DEPARTMENT

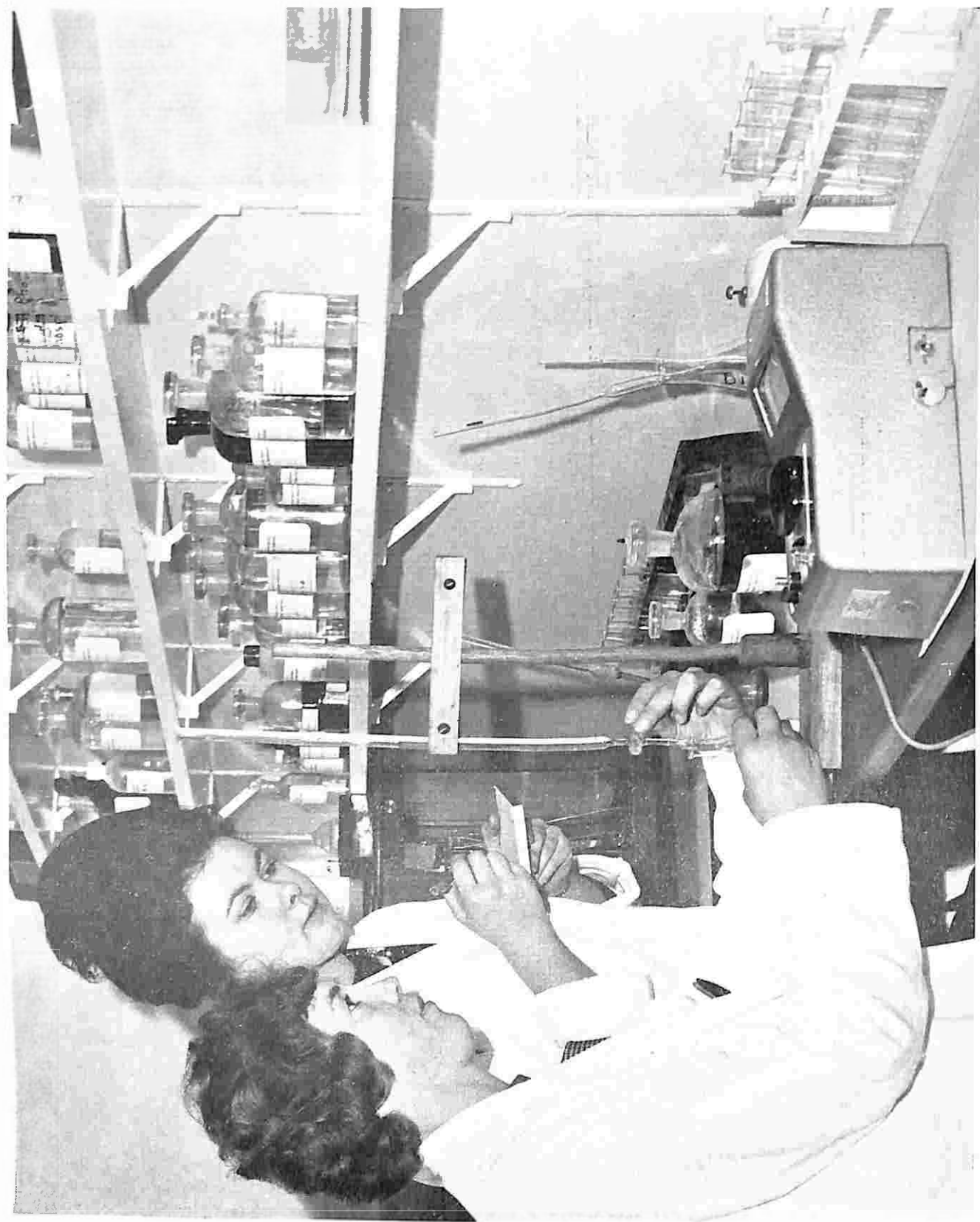

BIOCHEMISTRY TEST IN PATHOLOGY DEPARTMENT

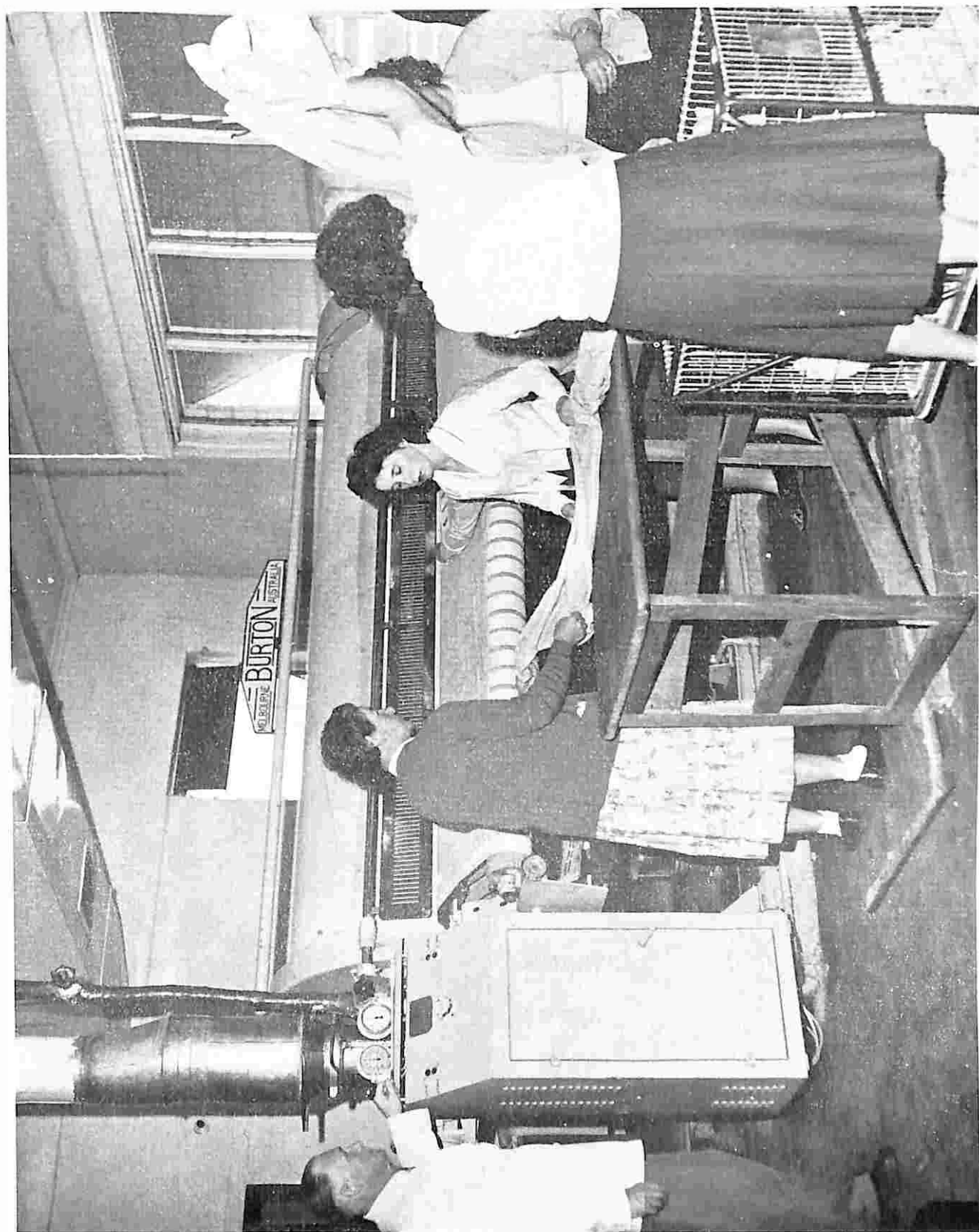

MR. H. NORTON LAUNDRY SUPERVISOR — GROUP LINEN SERVICE



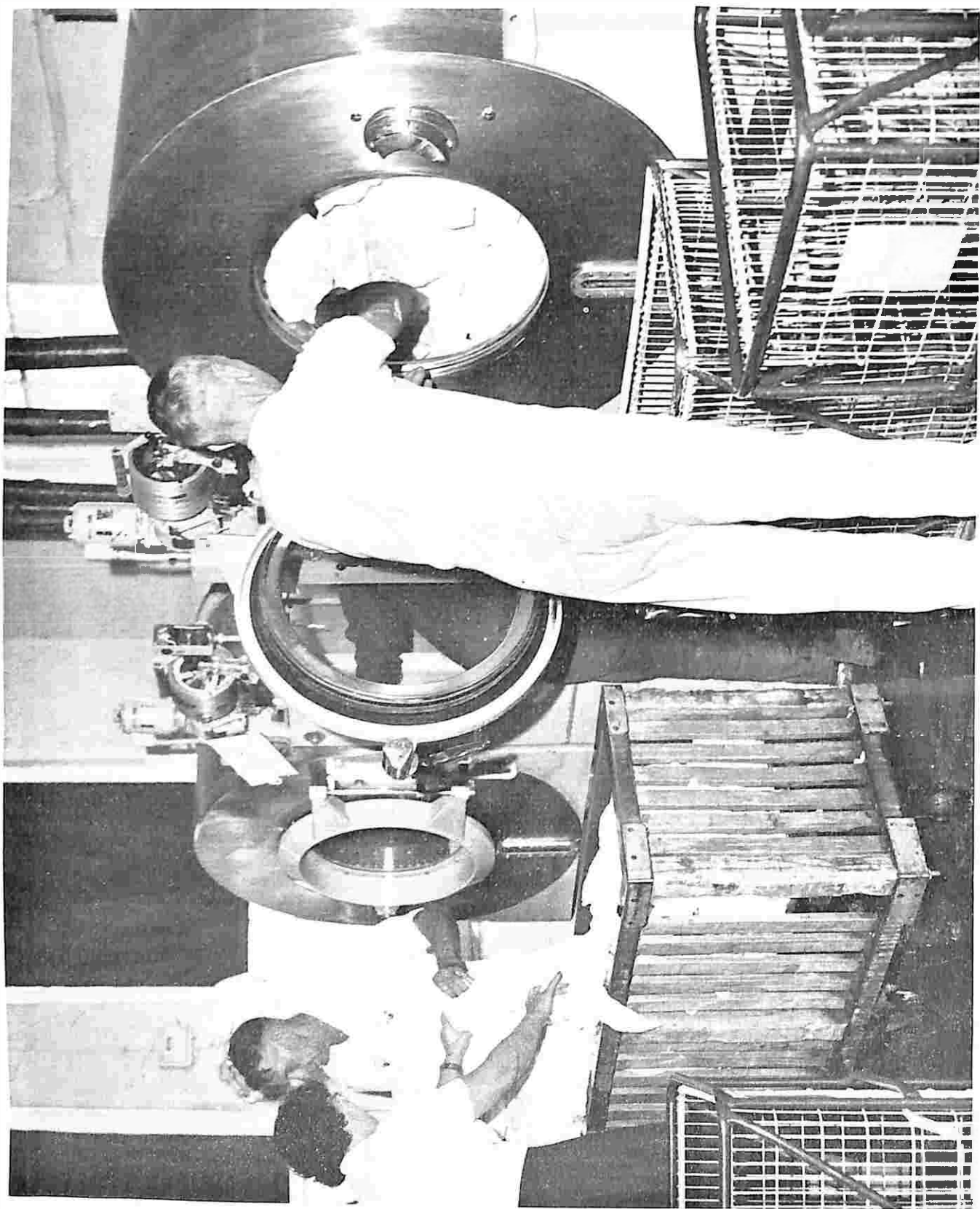

LOADING WASHING MACHINE — GROUP LINEN SERVICE

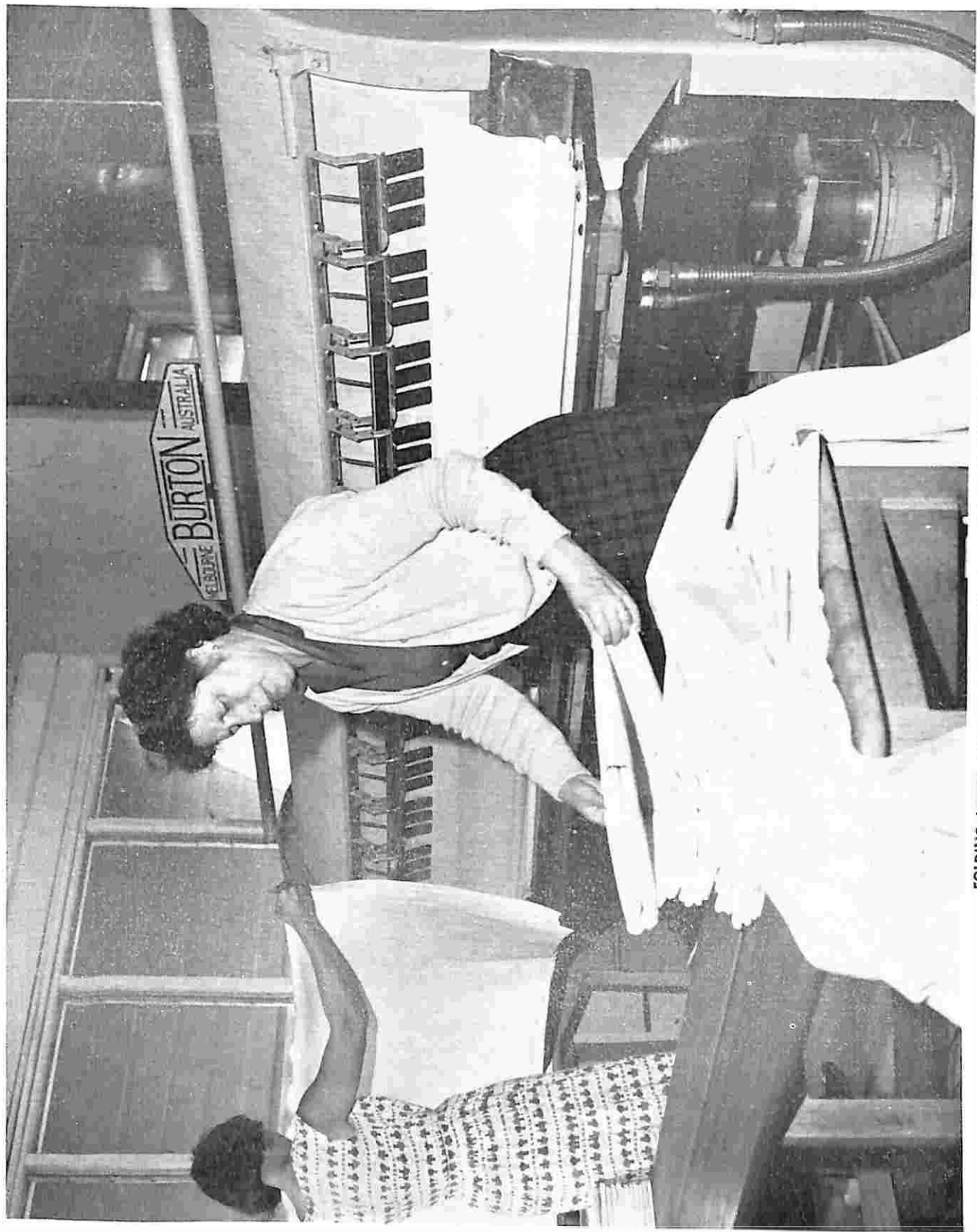

FOLDING LINEN FROM IRONING MACHINE — GROUP LINEN SERVICE

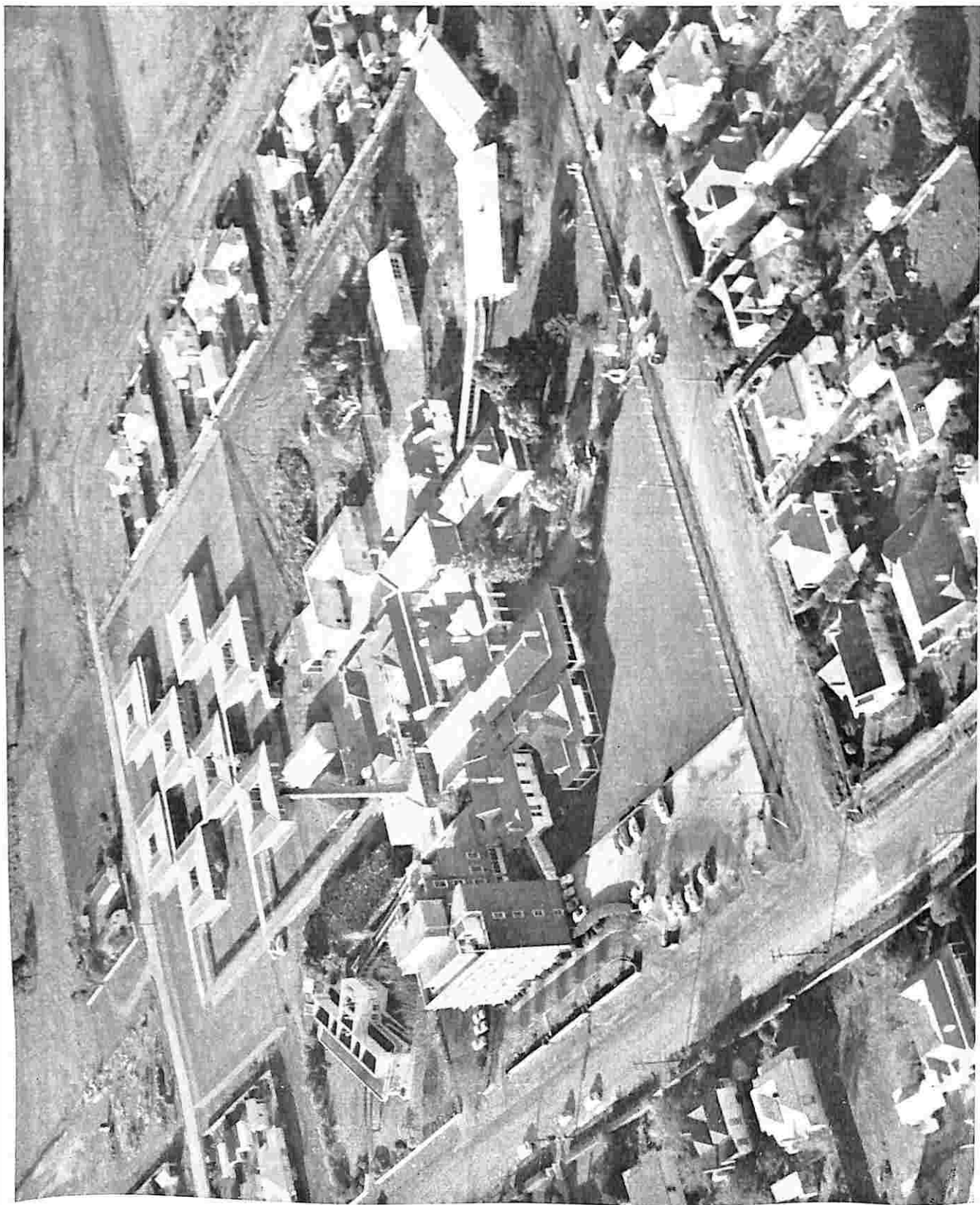

THE HOSPITAL FROM THE AIR, SHOWING COMPLETED NURSES' HOMES AT CENTRE REAR

**DETAILED LIST OF INVESTMENTS AS AT 30th JUNE, 1963**

**Endowment and General Investments—**

<b>E. &amp; J. McCANN TRUST—</b>				
✓	Commonwealth Treasury Bonds 5% due 15/12/79	£200	0	0
<b>G. W. WARD BEQUEST—</b>				
✓	Fixed deposit receipt with the Commercial Banking Company of Sydney Ltd., Horsham, 4% due 18/3/64	50	0	0
<b>SOLDIERS' MEMORIAL COT ACCOUNT—</b>				
✓	Fixed deposit receipt with the Commercial Banking Company of Sydney Ltd., Horsham, 4% due 12/12/63	150	0	0
<b>OLD FOLKS' HOME TRUST ACCOUNT—</b>				
	Fixed deposit receipt with the Commercial Banking Company of Sydney Ltd., Horsham, 4% due 23/11/63	100	0	0
<b>VICTORIAN RAILWAYS COMMISSIONERS' GUARANTEE—</b>				
✓	Fixed deposit receipt with the Commercial Banking Company of Sydney Ltd., Horsham, 4% due 5/9/63	100	0	0
<b>T. F. RYAN NURSING PRIZE TRUST—</b>				
✓	Commonwealth Inscribed Stock 3½% due 15/8/64	350	0	0
		<hr/>		
		£950 0 0		

I HEREBY CERTIFY that the above is a list of the Investments of the Wimmera Base Hospital as at 30/6/63.

GREEN, TAYLOR & CO.,  
Auditors.

**COMPARATIVE STATEMENT**

**Five Years in Review**

**FIGURES AS AT 30th JUNE, IN EACH YEAR**

	<b>RECEIPTS</b>				
	1959	1960	1961	1962	1963
<b>Government Grant—</b>					
Hospitals and Charities Fund	£87,264	£90,600	£77,828	£77,699	£81,752
Municipal Grant	320	260	230	230	230
<b>Patients' Contribution—</b>					
Fees	59,666	67,702	90,852	102,096	128,006
Hospitals Benefits Fund	14,285	13,339	16,043	16,202	8,974
<b>Total Ordinary Revenue</b>	<b>179,548</b>	<b>194,805</b>	<b>203,605</b>	<b>217,044</b>	<b>245,619</b>
	<b>EXPENDITURE</b>				
Provisions	18,646	19,752	21,542	22,970	24,345
Surgery and Dispensary	10,183	11,639	14,253	14,880	17,574
Domestic	15,234	23,410	27,378	31,454	34,411
Salaries and Wages	120,515	118,170	118,632	126,343	143,788
Miscellaneous and Administration	5,508	7,750	7,438	7,879	11,113
Establishment Charges	7,530	6,916	9,379	9,974	11,865
Finance	302	652	63	96	294
<b>Total Ordinary Expenditure</b>	<b>177,918</b>	<b>118,289</b>	<b>198,685</b>	<b>213,596</b>	<b>243,390</b>
	<b>STATISTICAL</b>				
Daily Average	96.9	101.1	110.6	113.3	122.2
In-Patients Treated	2,891	2,716	2,821	2,882	2,873
Paid Staff	190	180	181	183	197
Accommodation	186	186	186	207	207
Average Cost per patient per day	98/2	99/7	96/6	101/4	106/11
Cost per occupied bed	£1,792	£1,823	£1,761	£1,850	£1,951

**REGIONAL PHYSIOTHERAPY SERVICE**  
**STATISTICS FOR THE PERIOD 1/7/62 - 30/6/63**

Hospital	Patients Treated	No. of Attendances
Stawell	42	298
Dimboola	98	472
Warracknabeal	89	597
Nhill	47	430
Rupanyup	16	43
Murtoa	13	41
Goroke	8	25
	313	1,906

The total cost of the service was £1,495 which was made up as follows :

Salaries	£1,146
Petrol, Oil, Minor Repairs	238
Registration and Insurance	45
Depreciation	36
Sundry Expenses	30
	£1,495

This cost was shared equally between the Wimmera Base Hospital and the participating Wimmera Hospitals.

A total of 22,500 miles was covered during the year by our Regional Physiotherapists, Miss Alison Watts and Miss Rosemary Corson.

During the year 54 patients attended ante-natal classes at the Base Hospital having 322 attendances.

**CAPITAL GRANTS 1962/63**

Kitchen Equipment	£11,108
Group Linen Service— (Cost incurred when Warracknabeal entered Service)	5,370
Pathology Department — Equipment	1,650
Radiation Heating — Public Wards	1,200
Pathologist's Residence	1,125
Cooling Units	1,100
Highspeed Sterilizers	743
Board Room Furniture and Structural Alterations	675
Physiotherapy Department — Equipment	500
Refrigerators	390
Cold Water Units	225
Blood Bank Refrigerator	180
Nursery Bassinets	160
Boiler Feed Pump	150
Suction Unit	45
	£24,621

**CHRISTMAS CHEER DONATIONS, 1962-63**

McLean, Mr K. H.	£1 0 0	Anderson, David & Co.	1 1 0
Lehmann, Mr H.	1 0 0	Barwell, Mr Les	1 1 0
Mitchell, Mr A.	5 0 0	Dodson, Mr G. H.	1 1 0
Cake & Doll—Mrs. E. Wik	10 1 0	Pipe Band, Horsham	5 0 0
Mintern, Mrs M. & Joyce	2 2 0	Bank Interest	8 7
Masonic Lodge, Wattle	2 2 0		
Finnigan, Mrs Grace	5 0 0		
McClure, Mr	10 0		
			£35 6 7

## MAINTENANCE COSTING STATEMENT

Financial Year 1st July 1962 to 30th June, 1963

Outpatients' Attendances, including Casualties — 10,028

Daily Average Occupied Beds for the Year (All Patients) — 122.2

Total Inpatients Treated for the Year — 2873

Expenditure	Cost	Av. Cost per In- Patient Day	Av. Cost per Out- Patient Attendance
Provisions	24,345	11 0	3 0
Surgery and Dispensary	17,574	7 2	8
Domestic	34,411	15 3	5 6
Salaries and Wages	143,788	3 3 3	6
Miscellaneous and Administration	11,113	4 10	
<b>Service Cost</b>	<b>231,231</b>	<b>5 1 6</b>	<b>9 10</b>
Establishment	11,865	5 4	1
Finance	294	1	1
<b>TOTAL COST</b>	<b>243,390</b>	<b>5 6 11</b>	<b>10 0</b>

### PATIENTS' STATISTICAL REPORT, 1/7/62 - 30/6/63

	Male	Female	Total
<b>Inpatients</b>			115
Remaining in Hospital, 1/7/62	54	61	2758
Admitted during the year	1123	1635	2622
Discharged during the year	1056	1566	126
Died during the year	67	59	125
Remaining in Hospital, 30/6/63	54	71	122.2
Daily Average	56.3	65.9	
<b>Outpatients</b>			5323
Number treated	3010	2313	10028
Number of Attendances	6085	3943	1.9
Average Number of Attendances	2.0	1.7	
OPERATIONS — Major, 342; Minor, 838. Total, 1180.			

### LEGACIES AND BEQUESTS

BRADSHAW, Estate Late Miss C. M.	£1,700	0	0
WHITE, Estate Late H. E.		140	0 7
WILLIAMS, Truby and Florence Trust		200	0 0
		<b>£2,040</b>	<b>0 7</b>

### STATE SCHOOLS

Cash Donations :	Figures for Past Five Years :		
Dimboola High	£5 0 0	1958	£93 6 10
Horsham High	50 0 0	1959	82 3 0
Horsham Technical	10 0 0	1960	147 6 3
Horsham West State	6 0 0	1961	186 16 8
Horsham State	20 0 0	1962	109 12 6
Jung	1 0 0		
St. Helens Plains	1 1 0		
		1931-57	£619 5 3
			6230 2 10
	<b>£93 1 0</b>		<b>£6,849 8 1</b>

## WIMMERA BASE HOSPITAL

### STATEMENT OF ASSETS AND LIABILITIES AS AT 30th JUNE, 1963

#### ASSETS

<b>Current Assets :</b>			
Cash in Hand		£560	
Cash at Bank—			
Reserve	£4,834		
Capital	21,057		
		25,891	
Patients' Fees Outstanding		27,396	
Sundry Debtors		960	
Income Accrued		6,729	
Prepayments		34	
Stores on Hand		9,189	
			£70,769
<b>Investments :</b>			
Interest Bearing Deposits		400	
Commonwealth Bonds		200	
T. F. Ryan Nursing Prize Trust		350	
			950
<b>Fixed Assets :</b>			
Buildings		284,595	
Plant, Machinery, Furniture and Equipment		82,631	
			367,226
			£438,945

#### LIABILITIES AND FUNDS

<b>Current Liabilities :</b>			
Bank Overdraft — Maintenance		16,693	
Expenses Accrued		737	
			17,430
<b>Funds:</b>			
Endowment		400	
Old Folks' Home Trust		100	
T. F. Ryan Nursing Prize Trust Fund		350	
Unexpended Capital Gifts		25,891	
Capital as at 30th June, 1963	367,845		
Plus Accumulated Surplus	26,929		
			394,774
			421,515
			£438,945

#### SECRETARY'S DECLARATION

I solemnly and sincerely declare that the various statements of accounts in this return are true and correct and that the various returns given of Staff, Patients' Statistics, Consumption of Commodities, and other informations are true and correct, and I make this solemn declaration conscientiously believing the same to be true, and by virtue of the provisions of an Act of Parliament of Victoria rendering persons making a false declaration punishable for wilful and corrupt perjury.

(Signed) L. G. D. McIVER,  
Secretary.

Declared before me this 13th day of August, 1963.

T. CONROY, J.P.

## WIMMERA BASE HOSPITAL

### STATEMENT OF OPERATING COSTS AND INCOME FOR THE 12 MONTHS ENDED 30th JUNE, 1963

**Expenditure was incurred on—**

Provisions .....	£24,345
Drugs, Medicines, etc. ....	17,574
Wood, Electricity, Gas, Crockery, Laundry, etc. ....	34,411
Salaries and Wages .....	143,788
Printing, Stationery, Cartage, Insurance, etc. ....	11,113
Repairs to Buildings, etc. ....	11,865
Bank Charges, Interest, etc. ....	294
<b>TOTAL COST OF MAINTAINING THE HOSPITAL</b> .....	<b>243,390</b>
Extraordinary Expenditure .....	4,163
<b>TOTAL</b> .....	<b>£247,553</b>

**Sources of Income—**

Government Grant (Hospitals and Charities Fund) ....	£81,752
Pharmaceutical Benefits .....	10,491
Motor Car (Hospital Payments) Fund .....	196
Income on Account of T.B. Patients .....	10,184
<b>TOTAL GOVERNMENT GRANTS</b> .....	<b>102,623</b>
Municipal Grants .....	£230
<b>Patients' Fees—</b>	
Payments .....	£128,006
Hospital Benefits Fund .....	8,974
	136,980
Investment Income .....	30
<b>Charitable Contributions—</b>	
Donations in Cash and Kind .....	507
Miscellaneous Income .....	5,249
	142,996
<b>TOTAL INCOME</b> .....	<b>£245,619</b>
Deficit for the Year .....	£1,934

### AUDITOR'S REPORT

We certify that we have audited the books, vouchers, and documents of the Institution and find that the postings are accurately made under their proper headings and that the statements of accounts, including the Balance Sheet, are correct.

We have inspected the securities and insurance policies and obtained Bankers' certificates with respect to the balances represented by assets in the various statements of accounts and found them in order.

(Signed) GREEN, TAYLOR & CO.,

Date, 13th August, 1963.

Auditors.



**COMMITTEE OF MANAGEMENT ATTENDANCES**

**FOR THE YEAR ENDED 30th JUNE, 1963**

Meetings Held	Building	Finance	House	Monthly
Anderson, D.	10	12	12	12
Brook, A. G.	6	—	—	9
Butler, L. H.	—	—	—	3
Conroy, T. E.	—	11	10	10
Gould, B. W.	—	—	9	9
Forsyth, Dr. G.	—	—	11	11
Johns, A.	—	—	10	9
LePlastrier, G.	—	—	9	8
Lovett, K. H.	—	8	9	10
Mors on, W. J.	9	2	—	6
O'Brien, Dr. M. M.	—	2	—	8
Randall, H. J.	9	9	9	8
Schodde, W. W.	—	—	—	—
Shepherd, R. W.	10	9	—	12
Webster, Dr. R. W.	4	2	9	12

**MUNICIPAL GRANTS**

Shire of Dimboola	£120 0 0
City of Horsham	100 0 0
Shire of Dunmunkle	10 0 0
	<u>£230 0 0</u>

**ENDOWMENT ACCOUNT**

Transfer of Income to Maintenance Account	£30	Balance 1st July, 1962	£400
Balance 30th June, 1963	400	Income from Investments	30
	<u>£430</u>		<u>£430</u>

**CAPITAL ACCOUNT**

Transfer to Wimmera Hospital		Balance 1st July, 1962	£348,468
Group Linen Service	£5,370	Transfer from Capital Grants and Gifts	24,748
Balance 30th June, 1963	367,846		
	<u>£373,216</u>		<u>£373,216</u>

**PROPERTY (CAPITAL) BANK ACCOUNT**

Receipts		Payments	
Balance 1st July, 1962	£15,160	New Buildings	£3,589
Government Grants	24,621	Additions and Major Alterations	4,759
Donations	5,247	Plant, Machinery, Furniture & Equipment	10,962
Interest on Capital Funds	349	Group Laundry Expenditure	5,370
Other Items	462	Other Items	102
		Balance 30th June, 1963	21,057
	<u>£45,839</u>		<u>£45,839</u>

WIMMERA BASE HOSPITAL DONATIONS FOR YEAR 1/7/62 - 30/6/63

Allen, Mrs and Miss D. ....	£3 3 0	Helen Blair's Frock Salon ...	5 5 0
Ampol Petroleum Ltd. ....	15 0 0	Henderson, Miss G. ....	1 10 0
Ampt, Mr and Mrs E. W. ....	5 0 0	Hirsch, Mr and Mrs N. W. ....	3 0 0
Anderson, Mr D. ....	10 10 0	Holy Trinity Lutheran Church	25 0 0
Andrews, Dr L. ....	10 0 0	Hobbs, Miss Jennifer ....	10 0
A.N.Z. Bank ....	1 1 0	Horsham City Brass Band ....	10 10 0
Anonymous ....	3 0 0	Horsham High School, Social	
Anonymous, sale of black lamb	1 15 3	Service League ....	50 0 0
Assoc. of Civilian Widows ....	9 5 0	Horsham Old Folks Auxiliary	295 0 0
Bailey, Mr and Mrs W. C. ....	5 5 0	Horsham State School, Social	
Baker, Cr and Mrs W. C. ....	5 0 0	Service League ....	20 0 0
Ball, Mr and Mrs H. ....	4 0 0	Horsham Technical School ....	10 0 0
Ballinger, Mrs E. M. ....	5 0 0	Horsham West State School	6 0 0
Beckett, Mrs E. M. ....	3 0 6	Hutchinson, Mrs M. ....	10 0 0
Blake, Rosemary and Wendy	10 0	I.O.O.F. Grand Lodge ....	3 3 0
Block, Mr and Mrs L. H. ....	10 0 0	Jeffrey, Mrs W. ....	5 0 0
Bradshaw, Estate Late Miss C.		Jenkins, Mr and Mrs G. R.	2 0 0
M. ....	1700 0 0	Joe White Maltings ....	50 0 0
Brook, Mr A. G. ....	5 0 0	Johnston, Mrs S. ....	25 0 0
Bush, Mr and Mrs A. E. ....	2 0 0	Jung State School ....	1 0 0
Butler, Mr and Mrs A. ....	5 0 0	Klemm, Mr and Mrs C. A. ....	5 5 0
Butler, Mr L. H. ....	1 0 0	Lange, Miss E. M. ....	5 0 0
Carr, Mr and Mrs E. ....	5 0 0	Lange, Mr and Mrs E. V. ....	5 0 0
Carter, Mrs O. P. ....	5 0 0	Lange, Mr and Mrs L. H. ....	3 3 0
Cathcart, Miss R. ....	1 10 0	Lehmann, Mr and Mrs H. ....	5 0 0
Catholic Mothers' Club ....	2 2 0	Leith, Mrs L. ....	80 0 0
Charles, Mr J. T. ....	5 0 0	Leng, Late Mr W. ....	10 0 0
Coates, Mr and Mrs D. C. ....	3 3 0	LePlastrier, Mr G. C. H. ....	1 0 0
Coles, G. J. Ltd. ....	4 2 10	Leseberg, Mrs N. E. ....	5 5 0
Coles, G. J. Staff per Lord		Leslie, Mr and Mrs W. ....	5 0 0
Mayor's Fund ....	20 0 0	Liersch, Miss L. S. ....	61 4 0
Collins, Mr and Mrs H. H. ....	2 2 0	Lovett, Mr K. H. ....	1 0 0
Commercial Bank of Australia	3 3 0	Lucas, Miss H. C. ....	65 0 0
C.B.C. of Sydney Ltd. ....	2 2 0	Lutheran Church ....	12 12 0
Commercial Hotel Collection		Lutheran Sunday School	8 7 5
Box ....	9 0 0	Lutheran Women's Guild ...	5 0 0
Commercial Travellers' Asso-		Lyon, Miss C. ....	71 0 0
ciation ....	5 0 0	Mansfield, Mrs A. ....	2 0 0
Considine, Mr T. ....	1 0 0	Maroske, Mr R. ....	2 2 0
Country Women's Association	4 4 0	Mason Children ....	13 0
Cox Brothers (Australia) Ltd.	10 6	Masonic Lodge ....	1 1 0
Cunningham, Mr and Mrs N.	5 0 0	McClure, Mr and Mrs P. F.	5 0 0
Dawson, Miss B. I. ....	5 0 0	McClure, Misses B. and L.	2 2 0
Dewar, Mrs ....	5 0 0	McBean, Mr and Mrs J. ....	1 1 6
Dimboola High School, Stu-		McNeil, Miss M. ....	10 0
dents' Representative Coun-		McTavish, Mr and Mrs C. J.	5 0 0
cil ....	5 0 0	Methodist Ladies' Guild, Hor-	
Dooen Ladies' Guild ....	5 0 0	sham ....	5 0 0
Donaldson, Mr J. G. ....	134 3 3	Methodist Ladies' Guild,	
Dunoon, Mr and Mrs L. C. ....	2 2 0	Grass Flat ....	5 0 0
Edmonds, M/S W. M. ....	1 1 0	Methodist Young Wives ....	2 2 0
Flack, Mr and Mrs H. ....	10 0 0	Miatke, Mr P. ....	15 0 0
Flack, Mr and Mrs J. ....	50 0 0	Mibus, Leigh, Glen & Gillian	1 1 0
Florence, Mrs J. M. ....	5 0 0	Murray, Mr E. A. ....	2 0 0
Francis, Mr and Mrs R. E. ....	5 0 0	Murray, Mrs E. A. ....	25 10 0
Frazer, Mr and Mrs J. L. ....	10 0 0	Murphy, Mrs E. V. ....	147 0 0
Fuga, Mr and Mrs G. ....	1 1 0	Morson, Warren, Stephen and	
Fulton, Mrs M. A. ....	5 0 0	Chris ....	15 0
Garhner, Mr and Mrs J. ....	10 10 0	National Bank ....	3 3 0
Gould, Mr B. W. ....	1 0 0	National Bank Collection Box	2 13 8
Gross, Mr and Mrs A. R. ....	3 3 0	Nelson, Mr G. ....	1 0 0
Hallam, Mr and Mrs J. G. ....	2 2 0	Netherway, Late Mrs S. ....	10 0 0
Hardinge, Mr and Mrs E. ....	2 2 0	Northfield, Mr and Mrs J. H.	5 5 0
Heinrich, Mrs E. ....	1 0 0	O'Connor, Mr and Mrs M. J.	5 0 0



**CENTRES FROM WHICH PATIENTS HAVE BEEN ADMITTED  
FOR THE 12 MONTH PERIOD ENDED 30th JUNE, 1963**

<b>CITY OF HORSHAM</b>	1550		
<b>Shire of Wimmera :</b>		Pullut .....	4
Blackheath .....	2	Rainbow .....	31
Burnt Creek .....	2	Salisbury .....	1
Byrneville .....	4	Tarranyurk .....	1
Cherry Pool .....	5		98
Dadswells Bridge .....	10	<b>Shire of Dunmunkle :</b>	
Dahlen .....	2	Ashens .....	1
Dooen .....	69	Coromby .....	1
Dooen North .....	1	Kewell North .....	1
Drung Drung .....	30	Lubeck .....	9
Drung South .....	2	Minyip .....	11
Garup .....	2	Murtoa .....	99
Green Lake .....	16	Rupanyup .....	21
Greenland Dam .....	5		143
Haven .....	76	<b>Shire of Karkaroc :</b>	
Jung .....	41	Beulah .....	8
Kalkee .....	11	Galaquil East .....	1
Kennys Ford .....	2	Hopetoun .....	4
Laharum .....	25	Patchewollock .....	1
Laharum North .....	1	Roseberry .....	1
Longerenong .....	2	Woomelang .....	1
McKenzie Creek .....	18	Yaapeet .....	3
Murra Warra .....	1	Yarto .....	1
Pimpinio .....	47		20
Pimpinio West .....	4	<b>Shire of Kowree :</b>	
Polkemmet .....	2	Apsley .....	6
Quantong .....	28	Douglas .....	6
Remlaw .....	9	Edenhope .....	16
Riverside .....	7	Goroke .....	41
St Helen's Plains .....	16	Gymbowen .....	6
Vectis .....	5	Harrow .....	13
Vectis South .....	13	Kadnook .....	2
Vectis East .....	1	Langkoop .....	1
Wallup East .....	1	Kanagulk .....	10
Wallup .....	4	Karnak .....	1
Wartook .....	12	Miga Lake .....	2
Wonwondah .....	8	Minimay .....	4
Wonwondah East .....	2	Patyah .....	2
Youngvale .....	5	Peronne .....	1
	491	Telangatuk .....	1
<b>Shire of Arapiles :</b>		Telangatuk East .....	13
Brimpaen .....	22	Toolondo .....	14
Clear Lake .....	4	Ullswater .....	1
Lower Norton .....	10	Wombelano .....	5
Mitre .....	1		145
Mockinya .....	10	<b>Shire of Lowan :</b>	
Natimuk .....	40	Nhill .....	4
Noradjuha .....	13		4
Nurrabel .....	8	<b>Miscellaneous Victoria:</b>	
Wonwondah North .....	5	Abbotsford .....	2
Wonwondah Sth .....	7	Arcegrar .....	1
	120	Ballarat .....	3
<b>Shire of Dimboola :</b>		Balmoral .....	13
Antwerp .....	1	Belmont .....	1
Dimboola .....	14		
Gerang Gerung .....	1		
Jeparit .....	44		
Kenmare .....	1		

Birchip	1
Boronia	1
Box Hill	1
Brighton	1
Brim	5
Burwood	2
Cavendish	3
Clayton	1
Coburg	1
Colac	1
Coleraine	5
Dinyarrack	1
Dobie	1
Donald	1
East Ringwood	1
East Newborough	2
Epping	1
Donvale	1
Footscray West	1
Geelong East	2
Glenisla	3
Glenorchy	4
Great Western	1
Hawthorn East	1
Heywood	1
Kaniva	19
Kangaroo Flat	1
Leongatha	1
Lillimur	2
Macleod	1
Marnoo	4
Melbourne	4
Mentone	1
Merbein	1
Merino	1
Mildura	3
Miram	1
Mitcham	1
Montmorency	1
Mt. Martha	1
Noble Park	1
Peppers Plains	2

Serviceton	1
Sheep Hills	4
Skipton	2
Sorrento	1
Springvale	1
Stawell	9
St. Arnaud	1
Sunshine	1
Surry Hills	1
Swan Hill	1
Telopea Downs	1
Wallartoo East	1
Wal Wal	5
Warracknabeal	28
Warragul	1
Warrnambool	1
Watsonia	1
Yackandandah	1
Yarram	1

170

Miscellaneous, Other States :

Adelaide, S.A.	1
Balaclava, S.A.	1
Bordertown, S.A.	1
Broken Hill, N.S.W.	1
Canterbury, S.A.	1
Enfield, S.A.	1
Grange, S.A.	1
Mount Gambier, S.A.	1
Naracoorte, S.A.	1
Padstow, N.S.W.	1
Port Lincoln, S.A.	1
Queenstown, S.A.	1
St. Peters, N.S.W.	1
Welland, S.A.	1
West Hobart, Tas.	1
Whyalla, S.A.	1
Woodside, S.A.	1

17

TOTAL 2758