

# DIMBOOLA AND DISTRICT HOSPITAL

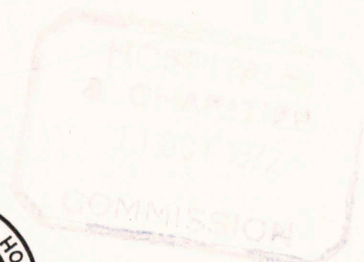
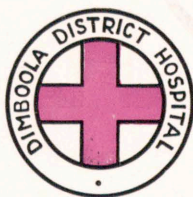

46

1971 — 1972

Twenty-Ninth Annual Report

YA  
362.1  
A1

# Opening Ceremony - Alister Hinchley Wing

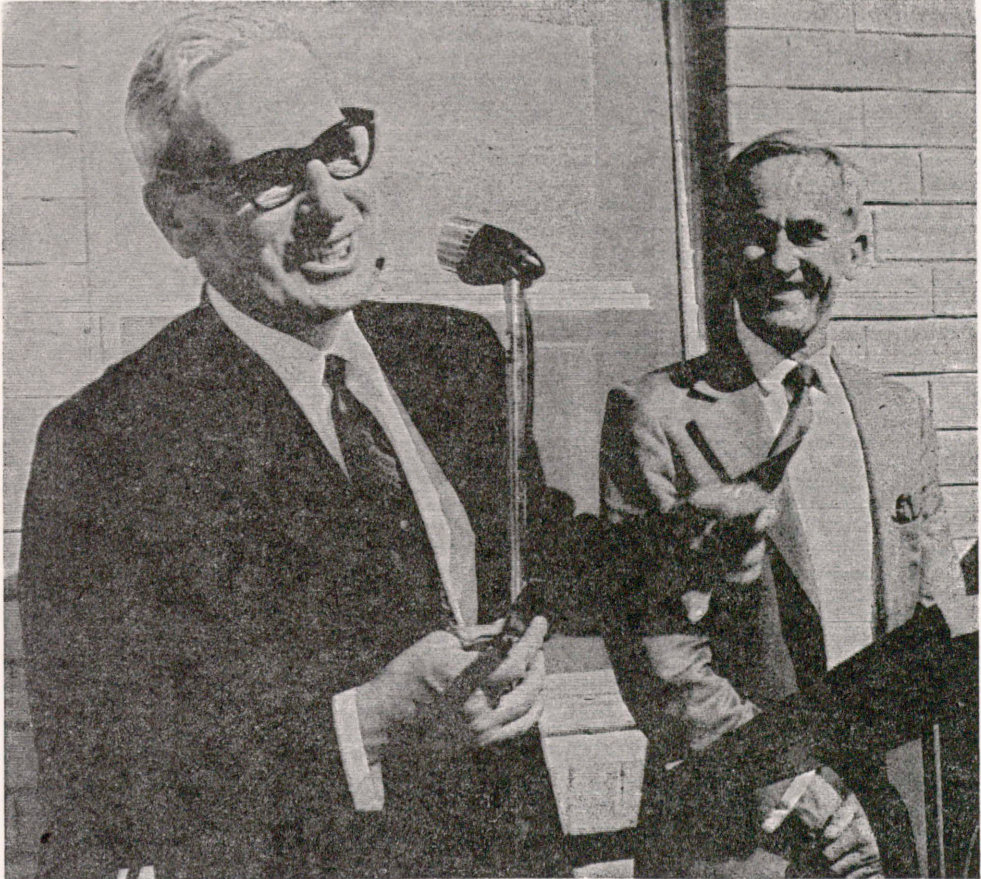

Dr. John Lindell (left) presenting a pair of inscribed scissors to Dr. Alister Hinchley at the official opening of the Alister Hinchley Wing at the Hospital on March 10, 1972. The scissors were used by Dr. Lindell earlier to cut the ribbon.

# Committee of Management

PRESIDENT:	G. W. WESTENDORF.
SENIOR VICE-PRESIDENT:	J. E. McCABE, J.P., M.L.A.
JUNIOR VICE-PRESIDENT:	K. T. SAUSE.
TREASURER:	H. E. TAYLOR, J.P., Ph., C.M.P.S.
GOVERNMENT NOMINEE:	T. MICHIE.
COMMITTEE:	C. O. GAULKE (Mrs.) L. D. McKENZIE W. J. McKENZIE (Mrs.) I. F. McRAE (resigned 11/2/72) DR. J. D. ROSE A. E. WALSGOTT A. H. WALSGOTT C. E. WESTENDORF R. W. WESTENDORF
EXECUTIVE SUB-COMMITTEE:	Messrs. G. W. WESTENDORF (chairman), Mc- CABE, SAUSE, TAYLOR, MICHIE
FINANCE SUB-COMMITTEE:	Messrs. TAYLOR (chairman), McCABE, MICHIE
HOUSE SUB-COMMITTEE:	Messrs. C. E. WESTENDORF (chairman), GAUL- KE, A. H. WALSGOTT, A. E. WALSGOTT. Mesdames McKENZIE, McRAE

## THE HOSPITAL IS REPRESENTED ON THE FOLLOWING ORGANISATIONS:

Australian Hospitals Association  
Country Hospitals Association of Victoria  
Dimboola Aged Peoples' Homes Society  
Health Services Co-ordinating Committee  
Dimboola and District Old Peoples' Welfare Asso.  
Wimmera Hospitals Regional Council  
Regional Sector Board

**HONORARY MEDICAL  
OFFICERS:**

A. A. HINCHLEY, M.B.,B.S.  
I. M. ROSE, M.B.,B.S.  
J. D. ROSE, M.B.,B.S.  
D. I. HARRIS, M.B.,B.S.  
E. BAILEY, M.B.,Ch.B.A.O.  
G. D. LASRADO, B.Sc., M.B.,B.S.  
G. D. LASRADO, B.Sc., M.B.,B.S. (resigned  
31/12/71)

**VISITING SURGEONS:** E. G. BROWNSTEIN, M.B.,Ch.B., F.R.A.C.S.,  
F.R.C.S.

**VISITING  
OPHTHALMOLOGIST:** A. A. TYE, D.O. (London) F.R.A.C.S.

**CONSULTANT DENTIST:** S. MUIR-SMITH B.D.Sc., L.D.S.

**ADMINISTRATOR:** A. B. WELLS

**MATRON:** L. L. KERNKE (Resigned 1/6/72)

**ENGINEER:** L. JUNIPER (Regional Service)

**CADET TUTOR:** MISS L. L. KERNKE

**PHYSIOTHERAPIST:** MISS C. STERLING (Regional Service)

**CHIROPODIST:** (VACANT)

**HONORARY SOLICITORS:** MUNTZ & MUNTZ

**AUDITORS:** MORTON, WATSON & YOUNG (Melbourne)

**BANKERS:** THE NATIONAL BANK OF AUST. LTD.

**ARCHITECTS:** R. S. DEMAINE, RUSSELL, TRUNDLE, ARM-  
STROM & ORTON PTY. LTD. (Melbourne)

**CHAPLAINS:** THE REV. FATHER K. ARUNDELL (Horsham)  
(Resigned 20/2/72)  
PASTOR L. JANETZKI  
R. KILPATRICK  
THE REV. FATHER G. M. OTT  
THE REV. W. H. PETERS (Resigned 11/2/72)  
THE REV. B. P. DAWSON (Appointed 11/2/72)

# President's Report

Ladies and Gentlemen:

I have much pleasure in presenting the 29th Annual Report of the activities of the Hospital for the financial period ending June 30, 1972, together with the Financial Statements and Statistics produced on Pages 7 to 10.

## FINANCE:

The operative surplus of \$18,836 (as compared with the deficit of \$942 for the previous twelve months), was brought about by increased Government grants and fees received.

INCOME	1971	1972
Government Grants .....	\$28,363	\$47,316
Fees .....	70,274	113,571
Other Income .....	8,305	5,198
	<hr/>	<hr/>
	\$106,942	\$166,085
	<hr/>	<hr/>
EXPENDITURE	1971	1972
Salaries and Wages .....	\$74,972	\$111,920
Other Expenditure .....	32,912	35,329
	<hr/>	<hr/>
	\$107,884	\$147,249
	<hr/>	<hr/>

## STATISTICS:

A total of 558 In-Patients treated; 708 Out-Patient attendances (which includes Physiotherapy, Radiography, Ante-Natal Clinics, etc.); 165 operations performed and 38 births, resulting in a daily average of 18.22 In-Patients.

From the Domestic point of view, the meal production statistics are interesting —30,000 hospital meals, 1,800 meals on wheels and 9,000 Allambi meals were produced.

I refer you to Pages 7 to 10 where you will see the relative comparative statements.

## COMMITTEE OF MANAGEMENT:

Mrs. I. F. McRae resigned from the Committee on February 11, 1972 and we thank her for her keen interest in the affairs of the hospital, particularly as a member of the House Sub-Committee.

## STAFF:

A total of 50 persons was employed, an increase on last year. Due to the opening of the Alister Hinchley Wing, it was necessary to increase the staff complement from 20 to 28.6. The categories of the new appointments were 5.6 nurses, one domestic services assistant, one food services assistant and one junior clerk.

Last year at this time we recorded a welcome to Miss L. L. Kernke to the position of Matron. However, Miss Kernke tendered her resignation on June 1, 1972, and will leave us on September 4. We sincerely record our appreciation of her work during her stay.

We indeed thank all the staff for their loyalty and assistance throughout the year.

## AUXILIARIES:

It is difficult not to repeat oneself when thanking the members of our Auxiliaries, because of their consistent work. I refer, of course, to the Dimboola Ladies Auxiliary, the Dimboola East Ladies Auxiliary and the Men's Auxiliary. You will see on Pages 12, 13 and 14, ample evidence of their efforts.

There are also others worthy of our thanks, namely the librarians of the Red Cross and Medical Loan. For some years the Red Cross Company has, in an honorary capacity, assisted in the hospital kitchen — we are deeply indebted for its assistance.

Members of the Country Women's Association established bi-weekly sessions of hand craft. This is excellent therapy for aged patients as well as a social contact for the patients who are participating.

#### NURSING CADETS:

We offer our congratulations to:- Dianne Bolwell (Dimboola), Shirley Bolwell (Dimboola), Glenda Borgeft (Dimboola), Allison Daggett (Jeparit), Marie DeVaun (Dimboola), Jan Gazelle (Dimboola), Beth Hargreaves (Jeparit), Rosalie Lang (Dimboola), Susan Leyonhjelm (Ge-ang), Anne O'Dwyer (Dimboola), Brenda O'Dwyer (Dimboola), Kerry Thomson (Jeparit) and Bernadette Wright (Dimboola), who successfully completed the 1972 course. Experience has shown that this course is of great benefit to those students who take part, particularly during the early stage of their preliminary nurse training. The Committee of Management wish you every success and thank Matron Kernke and Mr. Golding for their assistance.

#### DR. ALISTER HINCHLEY WING:

The day of the official opening of this wing was a proud moment for your Committee, particularly as it recognised the work of Dr. Hinchley as a medical practitioner and family doctor in Dimboola since 1939, and so on March 10, 1972, the "Alister Hinchley Wing" was declared open. We were honoured that Dr. Lindell was able to be present to perform this ceremony. The plaque commemorating this day reads as follows:-

"The Dr. Alister Hinchley Wing, named in recognition of devoted Medical Service since 1939. Officially opened 10th March, 1972, by Dr. John Lindell, Chairman, Hospitals and Charities Commission."

The scissors used to open the building were presented to Dr. Hinchley, on behalf of the Committee, by Dr. Lindell. The inscription on the scissors reads:-

"In commemoration of the opening of the Dr. Alister Hinchley Wing on the 10th March, 1972, by Dr. J. H. Lindell — Presented to Dr. Hinchley by the Dimboola District Hospital Committee."

#### HONORARY STAFF:

We record our appreciation of the continuing work of our Honorary Staff, consisting of Doctors, Dentists, Chaplains, Lawyers and Nurses. During the year the Reverend Father K. Arundell and the Reverend W. J. Peters resigned; appointed to the Chaplaincy was Reverend B. P. Dawson. Sister H. Gaulke relinquished her position as Nurse Cadet Educator.

We sadly refer to the deaths of two Committee-men who, both in their own way, had much pride in the Dimboola Hospital, and I refer to the late Mr. W. N. Muntz who served in the capacity of Honorary Solicitor, Life Governor, Treasurer and as a member of the Executive Committee; The late Mr. F. G. Klinge was likewise a Life Governor and Committee-man.

#### FACILITIES:

We have had a very busy schedule with regard to services and equipment. The mechanical services contract is nearing completion and will improve atmospheric heating and cooling within the hospital. Food distribution has been improved by means of an electrically heated food trolley. The latest available obstetric bed was provided by the Estate of the late Mr. and Mrs. R. V. Walscott.

Two-way radio communication with the Wimmera Ambulance Service has had a distinct effect on efficiency — so too has the PABX telephone communication throughout the hospital. A water treatment plant was installed and staff car-ports extended.

We would like to thank the Staff Social Club for their donation of lounge chairs and Nativity sets.

## President's Report Continued

Throughout the year we have been asking patients for their comments as to how the hospital service may be improved. We have appreciated patients' suggestions; indeed, the House Sub-Committee has acted on several of the patients' recommendations.

### MEMBERSHIP SCHEME:

A decision was taken during the year to discontinue this benefit, the reason being that the 100 per cent rebate rule of authorised Benefit Societies made the Dimboola scheme redundant and uneconomical. We do ask that you continue your contribution as an annual donation which, of course, carries a taxation rebate.

### CONCLUSION:

Your Committee of Management is fully aware of the support so readily given during the financial year. It is impossible to thank everyone but we assure you that your help and support is appreciated. I know you would like us to record our thanks to Dr. Lindell, Commissioners, Officers and Staff of the Hospitals and Charities Commission; Managers and Staff of all hospitals within our Region, particularly the Wimmera Base Hospital; Wimmera Ambulance Service and Dimboola Ambulance Officer, Mr. Leedham; the Dimboola Shire Councillors and Officers; members of Church Guilds, Red Cross and Country Women's Association — in fact, all those wonderful organisations and individuals who have contributed cash, kind, or hard work.

G. W. WESTENDORF,  
(Chairman).

## Life Governors

Mrs. I. M. ANDERSON (deceased)

Mr. J. B. HENSTRIDGE (deceased)

Mr. H. E. TAYLOR

Mr. G. W. WESTENDORF

Mr. W. N. MUNTZ (deceased)

Mr. F. G. KLINGE (deceased)

Mr. B. H. ZANKER

Mrs. N. MUIR-SMITH

Mr. N. E. BARBER

Mr. W. H. McKENZIE

# Finance and Statistics

## DURING THE YEAR FUNDS WERE RECEIVED FROM THE FOLLOWING SOURCES.—

	\$	%	Compared with last year.	
			\$	%
Government Grant .....	47,316	28.4	28,363	26.5
Patients' Fees .....	113,571	68.3	70,274	65.7
Donations .....	1,794	1.1	2,781	2.6
Membership .....	1,553	1.0	1,119	1.2
Interest on Investments .....	189	.1	203	.1
Other Sources (Sales of meals etc.) .....	1,663	1.1	4,202	3.9
	166,085	100	106,942	100

## THESE FUNDS WERE SPENT ON:—

	\$	%	\$	%
Salaries and Wages .....	111,920	72.0	74,972	66.9
Administration .....	8,331	5.4	7,453	6.7
Dietary .....	11,742	7.5	9,648	8.7
Housekeeping .....	1,703	1.2	813	.7
Linen, Laundry .....	5,875	3.7	4,564	4.1
Power, Light, Heating .....	5,384	3.5	4,778	4.2
Repairs and Maintenance .....	4,289	2.7	5,142	4.6
Medical, Surgical Supplies .....	5,624	3.6	3,844	3.4
Regional Service .....	643	.4	768	.7
	155,511	100	111,982	100
Less Board and Meal Sales .....	8,262		4,098	
	147,299			
Plus Surplus .....	18,836			
	166,085		107,884	

	1968	1969	1970	1971	1972
Number of Patients Treated	732	737	637	586	558
Operations Performed	350	389	248	233	165
Daily Average Number of Patients Treated	14.8	14.2	13.8	16	18.22
Average Cost per Bed per Day	\$14.28	\$15.35	\$17.02	\$17.61	\$21.50
Average Cost per Patient Treated	\$105	\$108	\$135	\$175	\$257
Out-Patients Attendances	742	1051	870	934	708
Number of Babies Born	51	48	45	44	38

# Balance Sheet

## CURRENT LIABILITIES—

Accrued Expenses .....	\$5,649.64	
Overdraft—National Bank of A/asia. Ltd., Maintenance A/c .....	4,364.31	
		\$10,013.95

## TRUST FUNDS—

Building Fund .....	5,381.97	
Furnishing Fund .....	325.86	
Development Fund .....	333.58	
Reserve Fund .....	3,000.00	
		9,041.41

## HOSPITAL CAPITAL—

Balance at 1st July, 1971 .....	\$360,363.65	
Transfer from Building Trust Fund—Expendi- ture on Buildings and Plant .....	33,582.12	
		393,945.77

MAINTENANCE FUND .....	22,473.69	
		416,419.46

\$435,474.82

## Administrator's Certificate

I solemnly and sincerely declare that the various statements of accounts in this return are true and correct and that the various returns given of Staff, Patients' Statistics, Consumption of Commodities, and other information are true and correct, and I make this solemn declaration conscientiously believing the same to be true, and by virtue of the provisions of an Act of Parliament of Victoria rendering persons making a false declaration punishable for wilful and corrupt perjury.

(Signed) A. B. WELLS, Administrator.

## Auditors' Report

We report that we have audited the books, vouchers and documents of Dimboola District Hospital for the twelve months ended 30th June, 1972. We have obtained all the information and explanations we have required and, in our opinion, the above Balance Sheet correctly shows the true financial position of the Hospital at the balance date and the statements of the Maintenance Account and the Maintenance Fund are a proper record of the transactions in these accounts as revealed by the books and documents produced.

Dandenong.  
24th July, 1972.

MORTON, WATSON & YOUNG,  
Chartered Accountants,  
406 Lonsdale Street, Melbourne.

## CURRENT ASSETS—

Cash on Hand .....	\$40.00	
Patients' Fees Outstanding—		
Public .....	\$808.93	
Non-Public .....	16,642.10	
Out-Patients .....	3,425.90	
Third Party & Workers' Compensation .....	3,644.31	
		24,521.24

## Other Amounts Outstanding—

Doctors' Fees .....	70.00	
Allambi .....	542.47	
Other .....	151.30	
		763.77

ACCRUED INCOME .....	1,823.25	
----------------------	----------	--

PREPAYMENTS .....	352.65	
-------------------	--------	--

STORES ON HAND .....	4,986.73	
		\$32,487.64

## BUILDING TRUST INVESTMENTS—

Commonwealth Treasury Bonds—		
5½% due 15-11-87 .....	800.00	
4½% due 15-7-86 .....	3,600.00	
		4,400.00
National Bank of Australasia .....		981.97

## OTHER TRUST INVESTMENTS—

National Bank of Australasia Ltd.—		
Development Trust Fund .....	333.58	
Furnishing Trust Fund .....	325.86	
		659.44

## Commonwealth Loans — Reserve Fund—

Bonds 5½% due 15-7-2003 .....	1,000.00	
Bonds Special Series K. 1-1-72 .....	2,000.00	
		3,000.00

9041.41

## FIXED ASSETS—

Furnishing and Equipment—		
Balance at 1st July, 1971 .....	45,742.48	
Additions .....	11,177.36	
		56,919.84

## Land and Buildings—

Balance at 1st July, 1971 .....	314,621.14	
Additions for Year .....	22,404.79	
		337,025.93

393,945.77

\$435,474.82

# The Average Patient

IT COST \$21.50 A DAY, THIS YEAR  
TO TREAT AND MAINTAIN THE AVERAGE PATIENT

The costs came from these  
sources:

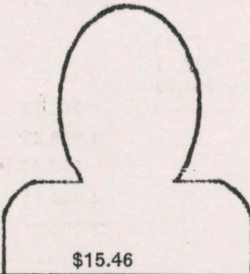

SALARIES & WAGES	\$15.46
DIETARY	\$1.61
ADMINISTRATION	\$1.14
REPAIRS	.58
POWER, LIGHT & HEATING	.73
LINEN & LAUNDRY	.80
MEDICAL & SURGICAL	.77
HOUSEKEEPING	.24
OTHER	.17

And the funds to meet these  
costs came from here:

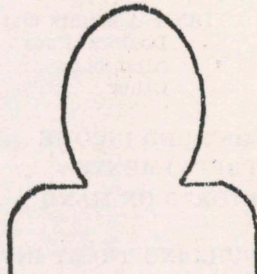

PATIENTS FEES	\$6.10
GOVERNMENT GRANTS	\$14.68
MEMBERSHIP	.21
DONATIONS	.24
OTHER	.27



The Alister Hinchley Wing — Officially Opened on March 10, 1972.

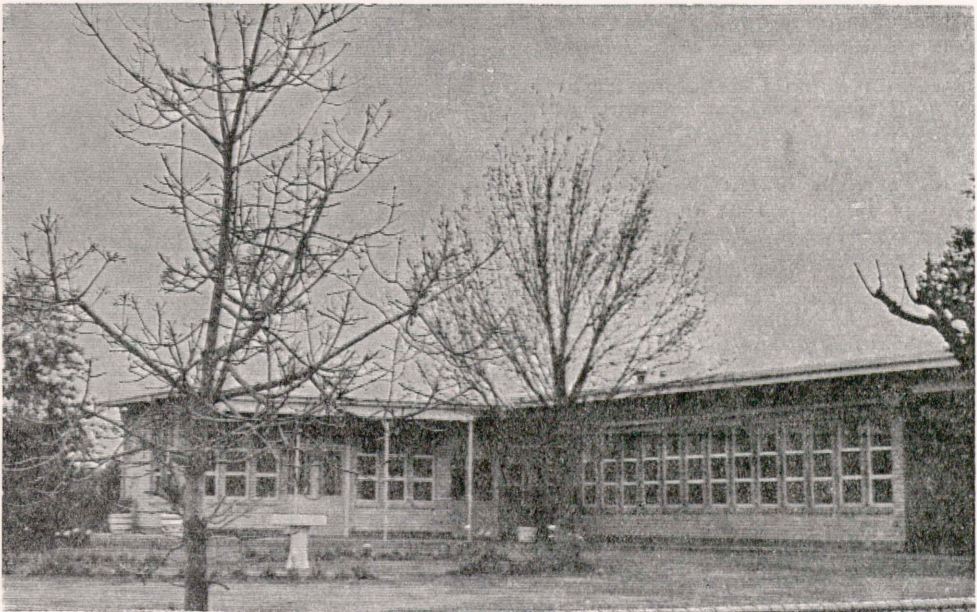

A rear view of the hospital, looking from the corner of Acacia and Anderson Streets.

# Auxiliary Reports

## Dimboola Ladies' Auxiliary

It is my pleasure to present to you the Annual Report of the Dimboola District Hospital Ladies' Auxiliary for 1971-72.

We have a membership of 22 and our meetings have been well attended. During the year two fetes have been held and in conjunction with Dimboola East Ladies' Auxiliary, we catered for the Wine Tasting and Fashion Parade and the opening of the Alister Hinchley Wing. We assisted with the supper at the Annual Meeting.

We have purchased a Vessel Clamp, Needle Holder, Steel Drug Safe, one Over-bed Table, Refrigerator and cost of converting linen trollies. \$234.80 raffle money has been paid into the Furniture and Equipment Fund.

Our thanks go to Mr. Clarke who has been our auditor for many years.

N. MUIR-SMITH, Hon. Secretary and Treasurer.

### STATEMENT OF RECEIPTS AND EXPENDITURE FOR THE YEAR ENDED 30th JUNE, 1972.

RECEIPTS		EXPENDITURE	
To Subscriptions	\$4.40	By Materials for Fete	\$10.00
Fetes—		Printing and Advertising	7.10
August	\$228.89	Hall Rent	9.00
April	237.38	Dimboola District Hospital	456.48
	466.27		
Mannequin Parade	121.87	Total Expenditure	482.58
Afternoon Tea	16.90		
Trading Table	3.27		
Interest Received	8.36		
		Credit Balance 30/6/72	399.16
Total Receipts	621.07		
Credit Balance 1/7/71	260.67		
	\$881.74		\$881.74

N. MUIR-SMITH,  
Hon. Secretary & Treasurer.

Audited and Found Correct,  
N. A. CLARKE,  
Hon. Auditor. July 8, 1972.

Appeals Auxiliary

The Appeals Auxiliary has again been active over the past twelve months, successfully conducting the following functions:— Golf tournament, tennis tournament, two old time dances, spinning wheel at the Dimboola Show, Melbourne Cup competition and the continuing sale of cookery books.

Apart from these regular functions, this auxiliary combined with the Dimboola East and Dimboola Ladies' auxiliaries to hold a very popular Fashion Parade and Wine Tasting evening. The night proved a great success both financially and socially. Our thanks go to Mr. Lindner and Son of St. Hallets Wines for this most generous gesture in donating the wines for the evening; Mrs. Jochinke and Mrs. McCabe for the fashions and the ladies' auxiliaries for their co-operation.

To the contributors and donors to the hospital through this auxiliary, we offer our thanks. Tim Shanahan and Frank Pettit are now members and we welcome their support.

This auxiliary donated \$250.00 for an air conditioner to be installed (late in 1972) in the day room of the Alister Hinchley wing. This unit will be a memorial to the late Maynard Bothe whose sudden death shocked us all. The late Mr. Bothe was secretary of the auxiliary for 7½ years and his untiring work and devoted interest will long be an inspiration to all who knew and associated with him in this field.

In conclusion, I thank sincerely members of the auxiliary, sporting clubs, donors of trophies, business houses and all others who have helped to make this auxiliary and its efforts in fund raising for the hospital worthwhile.

ALAN E. WALSGOTT, President.

STATEMENT OF RECEIPTS AND EXPENDITURE FOR THE YEAR ENDED  
30th JUNE, 1972.

RECEIPTS		EXPENDITURE	
Balances 30/6/71—		Golf Day	\$209.62
State Savings Bank	\$76.96	Old Time Dances	61.52
Commercial Bank	126.46	Wine Tasting Dinner (Inclu-	
National Bank	96.95	ding Shares to Ladies' Aux-	
	<hr/>	iliaries)	375.62
Donations	300.37	Show Day Wheel	34.00
Old Time Dance	851.40	Dimboola Hospital	1400.00
Wine Tasting Dinner	116.61	Sundries—	
Cookery Books	497.50	Petrol — Sheikh	
Show Day Wheel	111.90	Comp.	\$20.00
Golf Day	85.32	Petty Cash	3.95
Hotel Collection Boxes	397.23	Meeting Advt.	1.00
Bank Interest	27.67	Wreath	4.50
Cup Day Sweep	23.89		<hr/>
Tennis Sunday	153.80	Balances 30/6/72—	29.45
Over 40's Tennis Day	60.90	State Savings	\$349.57
	7.00	C.B.A. Ltd.	76.55
		National Bank	97.26
			<hr/>
			523.38
	<hr/>		
	\$2633.59		\$2633.59

## Dimboola East Ladies' Auxiliary

It is with pleasure I present the Annual Report of the activities of the Dimboola East Ladies' Hospital Auxiliary for 1971-72. We have 20 financial members and held nine meetings at the Hospital with an average attendance of eight at each meeting.

During the year we held and assisted with several functions, such as two fetes—September 1971 and June 1972—assisted the Dimboola Auxiliary with supper for the Hospital Annual Meeting, afternoon tea at the opening of the Alister Hinchley Wing. The Appeals Auxiliary requested our help at a Wine Tasting evening, and we supplied a light luncheon and afternoon tea at the Clearing Sale of L. and O. Smith. The financial results of these functions has realised \$540.97. Our auxiliary has helped to pay for several items of equipment during the year, namely overbed tables, half share, refrigerator, pouffes, linen trolley and drug trolley.

Our thanks to Matron Kernke and Mr. Wells for attending most of our meetings and keeping us up to date with the requirements of the hospital, thus enabling members to fully discuss the spending of the money they raise. Matron Kernke is leaving us in September. We thank her for her interest in the auxiliary and wish her well wherever her profession takes her.

A special thanks to our secretary, Mrs. Cordner, who, because of the illness of our treasurer Mrs. Wollermann, has capably carried out both tasks when necessary and on behalf of these two members and myself, thank you all for your wonderful support throughout the year.

JANET M. McRAE, President.

Office-bearers for 1971-72 were—President: Mrs. I. McRae; Vice-President: Mrs. W. J. McKenzie; Secretary: Mrs. L. Cordner, Treasurer: Mrs. E. Wollermann; Auditor: Mr. T. Michie.

### BALANCE SHEET AS AT 30th JUNE, 1972.

RECEIPTS		EXPENDITURE	
Credit Balance, July 1971	\$201.42	Dimboola "Banner"	\$6.21
Members Subscriptions (20)	2.00	Hall Hire	5.00
Fete—September 1971	103.95	Over-bed Table	46.50
Fete—June 1972	161.46	Half Share Refrigerator	65.00
Donation (Mrs. Clarke)	20.00	Pouffes	22.00
Wine Tasting	128.87	Linen Trolley	16.00
Alister Hinchley Wing Open.	16.40	Drug Trolley	26.15
Sale Catering	175.85	Raffle Money	40.00
Change	30.00	O. Williams	30.16
Interest	7.25	Schwarz Breads	12.96
		P. M. & J. A. Bothe	6.25
		Change	30.00
		Bank Balance July 3, 1972	540.97
	<hr/> \$847.20		<hr/> \$847.20

Audited and Found Correct,  
T. MICHIE, Hon. Auditor, 4-7-72.

# Contributors

The following list of cash donations of two dollars or more was actually received during the period 1/7/71 to 30/6/72. Every attempt has been made to keep the list as accurate as possible. Please advise the Administrator of any omissions or mistakes, as advice will ensure correction in the next report.

Argall, Mrs. I. E. M.	Eldridge, D. W. & P.	Lindner, Mr. and Mrs. D.
Argall, L. D.	Eye, Miss E. M.	Lindner, Mrs. H.
Avery, E. W.	Farmer, M. V. P.	Linke, Miss G.
	Farmer, W. E.	
Barber, A. R. & M. E.	Farrell, J.	Marks, A.
Barber, N. E.	Fechner, H. E.	Martindale, Mrs. I. M.
Barry, E. & I.	Fechner, Mrs. K.	Mibus, H. L. & Co.
Barry, N.	Fechner, P.	Michie, Mr. and Mrs. T.
Binns, A. H.	Feery, G.	Muller, Mrs. A.
Anonymous.	Frew, R. E.	Muir-Smith, S.
Bond, J. M.		Muntz, Mrs. E. M.
Bothe, A. F.	Gamlin, I. A.	Muntz, Mr. and Mrs. E. W.
Bothe, H. E.	Gaulke, C. O.	
Bothe, I. I.	Gaulke, E. P.	McCabe, J. E.
Bothe, L. M.	Gaulke, F. D.	McKenzie, Mr. and Mrs. M. A.
Bothe, Mrs. M.	Gaulke, G. A.	McKenzie, Mr. and Mrs. W. H.
Bothe, M. A.	Gaulke, L. G.	McKenzie, R. L. & W. J.
Bothe, N. W.	Gaulke, A. E.	McPhee, Mrs. F. R.
Bothe, R. K. & G. M.	Gaulke, W. V.	McPhersons Ltd.
Bothe, T. G.	Colding, J.	McRae, I. F. & J. M.
Bothe, Mrs. W. C.	Goods, Mrs. A.	
Boyle, Miss E.	Griffiths, Mr. and Mrs. R. E.	National Bank of Aust. L d.
Bretag, F. G.	Anonymous.	Nhill Rotaract Club.
Bretag, R. D.	Harders, L. W. & J. S.	Nuske, A. W.
Bretag, R. J.	Hastings, C.	Nuske, C. R.
Burkhart, E. J.	Hedt, A. H.	Nuske, E. E. & A. L.
	Hedt, E. O.	Nuske, W. G.
Clark, C. K.	Henstridge, J.	O'Brien, Mr. and Mrs. W.
Clarke, R. G.	Hinchley & Rose, Dr's.	
Clarke, G. & E.	Holland, R. A.	Paech, The Rev. J.
Clarke, I.	Huff, H. H.	Pearse, J. C. & M. L.
Clarke, N. & A.	Hunt, Mrs. J.	Petschel, A. O. & C. F.
Commercial Bank of Aust.		Petschel, E. C. & A. D. V.
Conn, J. R.	Ingleton, A. M.	Petschel, J. B.
Country Womens Assn.	Ingleton, H. W. L. & D.	Petschel, V. R. & D. I.
Crafter, C. R. & G. E.		Peucker, Miss B.
	Jackman, Mr. and Mrs. E. G.	Philmore, W.
	Jorgensen, G. L. & L. M.	Pietsch, F. A.
Dalitz, Bert.		Pietsch, J. A.
Dalitz, Mrs. C.	Kelm, E. F.	Pilmore, E. J.
Davies, H. E. & K. F.	King, G.	Pilmore, M. R. & D. M.
Dimboola Bowling Club.	King, I. M. & C. M.	Pilmore, R.
Dimboola Appeals	Kleehammer, Mrs. I.	Pohlner, Mr. and Mrs. S. Snr.
Auxiliary.	Kuhne, R.	
Dimboola Hospital	Kuhne, G. T.	Rasmussen, C.
Ladies' Aux.		Rauert, Mrs. E. M.
Dimboola Hospital	Lang, R. C.	Rose, Dr. I.
Nursing Staff.	Lehmann, Mrs. A. A.	Rose, Dr. J.
Dimboola Memorial High	Lehmann, E. A. O.	
School.	Lehmann, H. A.	Sallmann, Jack.
Dimboola Old Time	Lehmann, J. P.	Sanders, Mr. and Mrs. R.
Dance Club.	Lehmann, K. A.	Sause, K.
Doolan, Mrs. J.	Lehmann, Mrs. P.	Schilling, A. L. A.
Dunmill, A. A.		

## Contributors Continued

Schilling, C. P. & M. T.	Thomson, H. J.	Ward, R. J.
Schilling, E. A. & G. M. J.	Thomson, W. D. & M. I.	Warner, C. V. L.
Schilling, O. R. H.	Thomson, W. T.	Warner, E. C.
Schneider, B. McN.	Tischler, H. E.	Warner, E. W.
Schuller, Mrs. E. E.	Tischler, R. G.	Watson, Mrs. E.
Shipsides, H. J.	Trainor, Mr. and Mrs. L.	Werner, A. K. & M. A.
Shipsides, J. J.		Werner, Mrs. R.
Shipsides, L. M.		Westendorf, Mr. and Mrs. C.
Smith, Mr. and Mrs. K.	Wagner, N. F. C.	Westendorf, G. W. & E. V.
Starrick, G. B.	Walker, A. T. J. & B. E.	Westendorf, R. W.
State Savings Bank	Walker, A. H.	Westendorf, W. L.
of Victoria.	Walker, Mrs. F.	Wells, A. B.
Stephan, A. G. & I. P.	Walker, K. A.	Wills, Mrs. A. L.
Stephan, C. A.	Walsgott, A. E.	Wollermann, W. A. & Sons.
Stewart, Mrs. F. C.	Walsgott, A. H.	Wundersitz, A. P.
St. Peter's Lutheran	Walsgott, Julie.	Wundersitz, G. F. E.
Guild.	Ward, G. E.	
Sun News Pictorial.	Ward, J. M. & H. A.	Zanker, R. E. & R. C.

"Banner" Print, Dimboola