

The  
Ballarat and District  
Base Hoospital

# The Blood Transfusion Service

Many are the occasions during each year when, due to accident or illness, it becomes essential to arrange a Blood Transfusion for a patient.

This perhaps does not mean much to those not immediately concerned, but a vital organization does exist and is an important factor in the complete hospital service.

Included in this Report is a series of illustrations depicting the various aspects of the Blood Transfusion Service. It functions all day and every day, ever ready to meet the needs of each individual if, and when, the occasion arises.

Some hundreds of men and women are registered at the Hospital as voluntary blood donors. When an emergency occurs, or in order to supplement supplies of blood to be forwarded to Melbourne for processing by the Red Cross Society, one or more donors are called by rotation.

This valuable community service is worthy of more than passing interest—it is praiseworthy indeed!

The combined efforts of doctors, nurses, technicians, Red Cross workers, ambulance drivers and others in this important service, is indicative of the daily routine at the Ballarat and District Base Hospital.

However, the value of the Service cannot be measured in £ s. d. —it is a public necessity.

It is right and proper that we should have an appreciation of the organization of the various departments of the Hospital. Whatever happens, we cannot be permitted to become complacent, without even a thought of what is being done to give us the right to live.

★

This motor car accident, like so many others, made demands upon the services of the Hospital, which must be ever ready to care for whoever is injured.

Frequently a blood transfusion is urgently required, following severe loss of blood.

★



★

One of the victims is admitted to hospital.

Everything must be in readiness to ensure that he will receive every possible care and attention.

★

★

Blood and serum sufficient for limited needs is always available, thanks to the whole-hearted co-operation of the Red Cross Society.

This priceless blood and serum is stored in refrigerators, ready for immediate use.

★



★

In certain cases, repeated transfusions become necessary and then relations and/or friends are called upon to offer their blood to supplement the supplies from Red Cross.

★



★

Highly skilled personnel is always available to ensure that the blood taken from the donor matches perfectly that of the patient.

Here, speed and accuracy are vital.

★

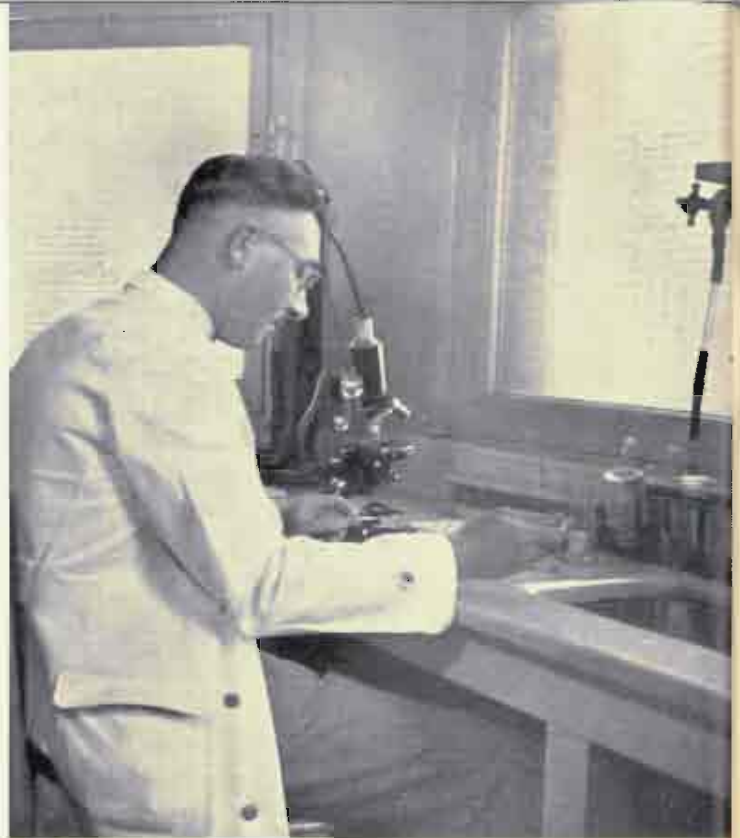

★

Medical and Nursing Staffs combine to ensure that the blood is transfused to the patient.

★

★

The patient is now convalescing—  
soon he will be ready for discharge.

Blood has proved invaluable in his  
recovery.

★



---

This series of pictures illustrates the value of the Blood Transfusion Service. It should be remembered, however, that blood alone would not have saved his life. The many departments of the hospital, skilled attention, and the use of modern drugs must be co-ordinated to bring about this happy result.

If you desire to become a Blood Donor, contact the hospital.

---

**BALLARAT AND DISTRICT BASE HOSPITAL**  
(INCORPORATED)

**OFFICE-BEARERS, 1949-1950**

President : R. HUMPHREYS, Esq.

Vice-Presidents : J. McKAY, Esq., M. B. JOHN, Esq.

Hon. Treasurer : S. E. ABRAHAM, Esq.

**Committee of Management :**

L. MADDERN, Esq. (Govt. Nominee)

Dr. W. A. SLOSS

Dr. A. C. H. SALTER

H. H. JEPHSON, Esq.

W. C. OAKES, Esq.

E. G. LUDBROOK, Esq.

J. HEINZ, Esq.

R. A. MUST, Esq.

F. E. DUNCAN, Esq.

H. C. EVANS, Esq.

H. C. TIPPETT, Esq.

(Appointed 17/10/49)

Manager and Secretary : J. L. PLUMMER, J.P., F.H.A., F.I.H.S. (Vic.)

Assistant Secretary and Accountant : A. J. ANDREWARTHA, A.F.I.A., A.C.I.S., A.C.A.A., F.I.H.S.

Honorary Solicitors : Messrs. CUTHBERT, MORROW, MUST & SHAW.

Auditors : Messrs. DRISCOLL, McIVOR & CO., and J. B. CORBET, A.I.C.A.

**MEDICAL STAFF :**

**Medical Superintendent :**

Dr. J. C. DICK, L.R.C.P. & S., Edin., L.R.F.P. & S., Glas. 1938, F.R.C.S., Edin. 1941.

**Resident Medical Officers :**

Dr. P. D. G. FOX, M.B., B.S. (Registrar)

Dr. D. RABINOV, M.B., B.S. (Resigned 27/11/49)

Dr. C. SPECK, M.B., B.S. (Resigned 10/12/49)

Dr. J. A. WRIEDT, M.B., B.S. (Resigned 17/3/50)

Dr. M. BLOCK, M.B., B.S. (Appointed 12/11/49)

Dr. J. B. CRANSWICK, M.B., B.S. (Appt. 28/11/49)

Dr. A. D. MACLEAN, M.B., B.S. (Appt. 13/3/50)

**Radiologist :**

Dr. HEATHER DICK, M.B., B.S. Syd. 1933, D.M.R.E. Camb. 1938.

**Pathologist :**

Dr. R. J. RIDDELL, M.B., B.S., D.T.M. & H., Lond. 1939 (Appointed 1/5/50)

**NURSING STAFF :**

Matron : Miss J. M. LANGHAM, A.R.R.C.

Assistant Matron and Assistant Tutor Sister : Miss D. V. THOMPSON.

Tutor Sister : Miss E. BURFORD.

Home Sister and Midwifery Tutor Sister : Miss M. SHALLEY.

Eildon House Sister in Charge :

Miss I. TENNANT (Resigned 15/1/50). Miss A. BUCKLEY (Appointed 1/2/50).

**OTHER OFFICERS :**

Speech Therapist : Miss A. WARRELL, Vic. Dip., S.T.

Physio-Therapist : Miss M. M. SMAIL, Dip. A.P.A.

Pharmacist : C. I. MOLLOY, Ph.C., M.P.S.

Radiographer : Mrs. M. M. McFARLAND, M.S.R.

Engineer : A. V. COLMER.

Pathological Technician : W. P. T. SORRELL, M.S.R.

Dietitian : Miss W. M. CAMPBELL.

Housekeeper :

Miss A. WALKER (on leave), Mrs. K. E. GRIFFITHS.

BALLARAT AND DISTRICT BASE HOSPITAL  
(INCORPORATED)

HONORARY PROFESSIONAL STAFF, 1949-1950

Chairman : Dr. E. R. G. SHEIL, B.Sc., M.B., B.S. (Melb.)

Honorary Consulting Surgeons :

Dr. W. A. SLOSS, M.B., et. Ch.B., F.R.C.S. (Edin.), F.R.A.C.S., J.P.

Dr. E. A. GUYMER, M.B., B.S., F.R.C.S.      Dr. H. PEARCE, M.B., B.S. (Melb.)

Honorary Consulting Physician : Dr. A. C. H. SALTER, M.B., et. Ch.B. (Melb.)

Honorary Consultant Ear, Nose and Throat : Dr. S. HILLS, M.B., B.S. (Melb.)

Honorary Surgeons :

Dr. M. ROBINSON, M.B., B.S. (Melb.), F.R.C.S. (Eng.), F.R.A.C.S.

Dr. W. R. GRIFFITHS, M.B., B.S. (Melb.), F.R.C.S. (Edin.), F.R.A.C.S.

Honorary Physicians :

Dr. G. T. JAMES, B.A., M.D., B.S., F.R.A.C.P.

Dr. E. R. G. SHEIL, B.Sc., M.B., B.S. (Melb.)      Dr. B. A. BAKER, M.B., B.S. (Melb.)

Honorary Anaesthetists :

Dr. P. G. SMITH, M.B., B.S. (Melb.)      Dr. G. PERN, M.B., B.S. (Melb.)

Dr. W. A. PRYOR, MB., B.S. (Adel.).

Honorary E.N.T. Surgeon : Dr. C. L. COGHLAN, M.B., B.S. (Melb.), D.L.O. (Melb.).

Honorary Oculist : Dr. J. C. DOUGLAS, L.R.C.P., et. S. (Ed.), L.R.F.P., et. S. (Glas.), D.O. (Oxon.)

Honorary Children's Specialist : Dr. C. E. RICHARDSON, M.B., B.S. (Melb.).

Honorary Urologist : Dr. G. R. DAVIDSON, M.B., B.S. (Melb.), F.R.C.S. (Ed.), F.R.A.C.S.

Honorary Gynaecologist : Dr. W. T. GREENING, M.D., B.S. (Melb.).

Honorary Infectious Diseases : Dr. C. E. RICHARDSON, M.B., B.S. (Melb.)

Honorary Obstetrician : Dr. W. R. GRIFFITHS, M.B., B.S. (Melb.), F.R.C.S. (Edin.), F.R.A.C.S.

Honorary Psychiatrist : Dr. E. L. ROBERTS, M.B., B.S. (Melb.).

Honorary Diabetic Physician : Dr. J. S. T. STEVENS, M.B., B.S. (Melb.), M.R.C.P. (Lond.).

Honorary Opticians : Messrs. WASTELL & CUTTER.

Honorary Dental Surgeons :

Dr. E. E. DAVIES, B.D.Sc., D.D.S., L.D.S., R.C.D.S.

Dr. G. ROBERTS, L.D.S., B.D.Sc., D.D.S.

Dr. S. A. WILSON, B.D.Sc., D.D.S.

Mr. W. J. TRELEAVEN, B.D.Sc. (Melb.).

Mr. J. V. DALE, B.D.Sc., L.D.S.

Mr. O. C. TARRANT, B.D.Sc., L.D.S.



BALLARAT AND DISTRICT BASE HOSPITAL (Incorporated)

(Established 1856)



## THE NINETY-THIRD ANNUAL REPORT

OF THE COMMITTEE OF MANAGEMENT  
FOR THE YEAR ENDED 31st MARCH, 1950



The Committee of Management of the Ballarat and District Base Hospital has the honour to present to the Contributors the Ninety-third Annual Report and the Financial Statements for the year ended 31st March, 1950.

**BUILDING DEVELOPMENTS :** The new Nurses' Home is now in the final stages of completion. It is hoped that the building will be opened towards the end of this year, thus ending existing make-shift conditions for members of the Nursing Staff. The new Home will provide accommodation of which we will all be proud and in keeping with present-day standards.

The erection of the new 100-bed Infectious Diseases and T.B. Building is progressing satisfactorily, notwithstanding the multiple problems of the day. It is anticipated that this building will be completed during 1952.

The Committee is now planning for the erection of a new Service Block, incorporating a vital boiler installation, kitchen, stores, workshops and accommodation for key non-nursing personnel. This building is of fundamental importance to the general development of the hospital, and when completed (approximately four years hence) will permanently solve many existing and recurrent problems.

**ACCOMMODATION :** The daily average number of patients for the year under review was 216.12, as compared with 201.82 for the previous year.

Departments, too, experienced an exceedingly busy year, and the hospital services generally have been fully availed of.

Detailed figures available elsewhere in this Report are indicative of the urgent need to press forward with the general developmental plan.

Hospital services are accepted today, much more so than ever before, and, in addition, Ballarat is developing in every way; hence the need for greater hospital facilities.

**MAINTENANCE OF BUILDINGS AND EQUIPMENT :** Thanks to the co-operation and financial support received from the Hospitals and Charities Commission, much has been done to overcome the war-time lag in maintenance.

Existing buildings, plant and equipment are in good condition, and the transformation which has occurred in Wards 5 and 7 is worthy of special mention.

**NURSING :** Providing adequate trained nursing staff is of international magnitude, but we are pleased to report that all wards and departments have functioned to full capacity.

At this year's Graduation Ceremony the Guest Speaker was Miss N. Long, Dean of the Northern District School of Nursing—an ex-trainee of this Hospital who very successfully completed Post-Graduate studies abroad.

The function was made public for the first time and held in the Alfred Hall. Some 750 people attended and added to the importance of the occasion.

The following Sisters were presented with Certificates :

**General Nursing :** Sisters R. Altamore, J. Bates, J. Bartlett, E. J. Buchanan, T. T. Brown, E. M. Brennan, G. D. Cotton, M. M. Dwyer, E. M. Falla, E. Fry, J. M. George, P. M. Goodwin, V. M. Hayes, J. D. Kerr, J. C. Jackson, W. Jenkins (nee Tory), B. J. King, M. M. McKinnon, M. J. McLean, E. P. Orr and E. G. Sandford.

**Midwifery :** Sisters J. C. McLean, K. M. Coleman, J. C. Thursfield, A. Barr, N. Surman, C. E. Johnson and N. McLachlan.

**4th Year Graduates :** Sisters J. McKenzie (nee Ellis), C. J. Fawcett, P. L. McNeil and M. L. Osborne.

**Prize Winners. 3rd Year :** Highest aggregate marks throughout training, Sr. T. Brown; Best practical nurse, Nr. N. Kent; Good ward reports, Sr. B. King; Matron's prize for general efficiency and reliability, Sr. M. Dwyer. **2nd Year :** Highest marks, Nr. M. Wilks; Best practical nurse, Nr. P. Johnson; Good ward reports, Nr. L. Molloy. **1st Year :** Highest marks, Nr. F. Barber; Best practical nurse, Nr. L. Oliver; Good ward reports, Nr. J. Ladyman; Bandaging, Nr. F. Barber.

**Special Prizes :**

Ophthalmology and Urology, Nr. J. Baker.

Gynaecology, Sr. T. Brown.

Ear, Nose and Throat, Sr. R. Altamore and Nr. M. Wilks.

Nursing of Sick Children, Nurses N. Kent and M. Wilks.

Miss E. Burford arrived from Wales in October, 1949, to accept the position of Sister Tutor. Her wide knowledge and experience in the teaching aspects of nursing are widely recognised and she is a welcome addition to the Staff.

The teaching equipment has been greatly augmented, thanks to a splendid donation from the Railway Auxiliary, who provided a 16 m.m. sound on film projector, a strip projector and all accessories.

**FINANCE :** Indicative of how rising costs, over which it has no control, affect hospital finances, the maintenance expenditure this year has increased by 18.5%.

Inevitably nowadays, the hospital must rely largely upon the State Government for its finance, and it is desired to express sincere thanks to the Government and the Hospitals and Charities Commission for their assistance and understanding of our difficult problems.

A Radio Drive conducted in October last over Station 3BA resulted in 5,888 people subscribing the sum of £9,000/10/11. This was a really magnificent effort and illustrated the interest of Ballarat and District residents in their hospital. The nett result (£8705/7/9) has been placed in a trust account and will be paid into the Maintenance Account in three equal instalments of an amount equal to that normally raised by Gala Day.



The Committee fully appreciates the unstinted co-operation of 3BA in making this Appeal possible.

As usual the Ballarat Travellers held their Annual Gala Day in November, and the effort proved to be a record. We gratefully acknowledge our share of the proceeds, viz., £377/10/-.

The effort of the Ballarat City Bowling Club is worthy of special praise. This virile organization raised the sum of £602 at their Bowling Tournament for local Charities, and this hospital benefited to the extent of £187.

Employees of the Life-Guard Milk Products Pty. Ltd. have had deducted from their wages a total amount of £48/4/-, which amount is to be used for purchasing Pack Trolleys for the operating theatre.

This practical gesture is much appreciated and those concerned are commended for their community effort.

THE COMMITTEE: Mr. J. V. Robertson, who was a member of the Committee of Management for fourteen years, and Treasurer since 1943, resigned during the year because of ill-health. Mr. Robertson is deserving of our thanks for his constant interest in all hospital matters, and it is sincerely hoped that his recovery to good health will be speedy and complete.

Dr. W. A. Sloss is on leave of absence and is abroad.

Messrs. M. B. John, E. G. Ludbrook, J. H. Heinz and S. E. Abraham retire by effluxion of time, and Mr. H. C. Tippet, who was appointed by the Committee to fill the vacancy caused by the resignation of Mr. J. V. Robertson. All members are eligible for re-election and offer themselves accordingly.

BENEFACTION: The Victorian Mining Accident Relief Fund was wound up during the year and the share received by this Hospital was £3,600. This amount has been placed on trust and will be used at a later date to assist in providing a Children's Ward as a memorial to those who lost their lives in the Creswick Mining Disaster.

GENERAL: Your Committee realizes that little could be achieved in the Hospital if it were not for the generous and whole-hearted co-operation received from the Honorary Medical, Dental and other Staffs, Auxiliaries, contributors and supporters generally.

During the year Dr. J. S. T. Stevens was appointed Honorary Diabetic Physician and Dr. R. J. Riddell full-time Clinical Pathologist. Both these specialist appointments will enable the Hospital to expand and give greater service. We are grateful to all concerned for their loyal co-operation.

A recent innovation is the appointment of a public committee to control and develop a new Ambulance Service. Your Committee has been pleased to co-operate with the newly-constituted body and transfer to it the several vehicles and other assets which were entrusted to the Hospital when it accepted responsibility for the ambulance service some years ago. The new committee will devote all its efforts to the Ambulance Service.

Many and varied are the Hospital activities and it is right and proper that in this civilized world of today there should be a modern hospital service in every community. It would also appear right that each and every one should assist in furthering that ideal and in providing for the future. We enjoy a legacy handed down to us from our fore-fathers, which is not without obligation.

Finally, we gratefully acknowledge all assistance given to the Hospital during the year. Especially do we mention the many kindnesses of 3BA, the Ballarat "Courier," the Red Cross Society, the school children of Ballarat and district (who collected 2,423 dozen eggs), all who helped to brighten Christmas for the patients who were in hospital during the festive season, and all those who directly or indirectly assisted in one way or another.

On behalf of the Committee of Management,

R. HUMPHREYS, President.

## LIFE GOVERNORS

Bailey, J. R.	Hills, Dr. Stewart	Pinnock, Mrs. R. D.
Baird, Rev. J.	Hocking, J.	Paynton, V. C.
Bartlett, J. C.	Hitchcock, J. C.	Price, E. F.
Baxter, J. P. H.	Hughes, F. V.	
Bentick, A. H.	Hurdsfield, W.	
Bickford, Rev. J.	Hutton-Jones, Mrs.	Reynolds, W.
Blackley, J. C.		Rice, J.
Blogg, J. Kendrick	John, Mrs. E.	Robertson, D.
Buck, Wm.	John, Mrs. M. W. B.	Robertson, W.
	John, M. W. B.	Rowe, Mrs. H. E.
Chaplin, Mrs. W. W.	Kennedy, D.	
Chinnay, W.	King, G.	Stevenson, I.
Clark, W. L. R.		Sharp, A.
Clarke, Lieut. E.	Langford, F. B.	Simpson, R.
Coghlan, Mrs. W. J.	Lauriston, W.	Sinclair, J.
Coles, Mrs. G. J.	Learnmonth, D.	Sloss, Dr. W. A.
Cook, J.	Little, Mrs. W. C.	Smart, J. P.
Crocker, H. T.	Lucas, A.	Smith, H.
Cummins, J. M.	Madgden, Mrs. T. H.	Stewart, D. G.
Cuthbert, J. H.	Malin, Mrs. H.	Stewart, J.
	Mapleson, J.	
Dalglish, J.	Matthews, Mrs. H.	Tatham, F. S.
Douglas, J.	Mitchell, Dr. J. T.	Taylor, Mrs. A. J.
Driffin, Miss A.	Montgomery, J.	Thomas, S. D.
	Morgan, Mrs. L. A.	Thompson, J.
Edwards, H.	Morrison, M.	Trist, D. G.
Edwards, W.	Moss, Miss O.	Tunbridge, R. J.
	Meule, A. E.	
Farlow, G. R.	Moyle, S. T.	Vallance, Mr.
Fenner, C. S.	Munro, R.	
Fenton, J. L.	Murphy, Mrs. W.	Ward, J.
Fishwick, Miss D.	McCulloch, J.	Wallece, T. B.
Fitzpatrick, P.	McGuigan, J.	Watson, J.
Flecknoe, Arthur E.		Watson, W. R.
Foster, H.	Norton, H.	Webster, G.
Foster, H. W.	Nuffield, Lord	Weickhardt, F. W.
		Weickhardt, Mrs. F. W.
Gardiner, Mrs. J. M.	O'Haire, Mrs. J. S.	White, Mrs. H.
Gray, H.	O'Hehir, J.	Williams, G.
Grinville, A. J.	Owen, H. I.	Wilson, J.
		Woods, A.
Hall, R. C.	Paddie, L.	Wright, W. J.
Ham, J. J.	Parke, A. S.	
Horton, M. E.	Patterson, Mrs. W.	Young, L. G.
Hammaworth, A. J.	Phillips, Major	
Hewey, W.		



BALLARAT AND DIS  
(INCORP)

BALANCE SHEET AS

Adjusted to nearest £

LIABILITIES.

GENERA

Current Liabilities—

Maintenance Bank Overdraft .. .. .	£9,790
Sundry Creditors .. .. .	12,380
Fees in Advance .. .. .	867

£23,037

Hospital Funds—

Capital .. .. .	286,177
Accumulated Maintenance Surplus .. .. .	5,215

291,392

314,429

Endowment Funds .. .. . 21,057

ENDOWME

Unexpended Capital Gifts .. .. .	1,147
Building and Equipment Fund .. .. .	19,000
Building and Equipment Trust Fund .. .. .	4,581

24,728

BUILDING AND

Repairs and Replacements Creditors .. .. .	737
Less Repairs and Replacements Reserve .. .. .	103

634

Patients' Trust Fund .. .. .	157
Radiologists' Trust Fund .. .. .	327
Loan Redemption Sinking Fund .. .. .	1,856
Maintenance Reserve Fund .. .. .	8,705
Motor Vehicles Replacement Fund .. .. .	1,335

13,014

£373,228

SPECIA

AUDITORS

We hereby certify that we have audited ..  
and find that the postings are accurately made  
of Accounts, including the Balance Sheet, and  
Insurance Policies, and obtained Bankers' Certi  
assets in the various Statements of Accounts, an  
This Balance Sheet does not include " " N

RICT BASE HOSPITAL  
(ORATED)

AT 31st MARCH, 1950

FUNDS	ASSETS	
	Current Assets—	
	Cash in hand .. .. .	£52
	Cash at Bank .. .. .	664
	Stores on hand .. .. .	8,019
	Income Accrued .. .. .	2,973
	Patients' Fees Outstanding .. .. .	9,129
	Advance re Superannuation Payments .. .. .	24
		<u>£20,861</u>
	Fixed Assets—	
	Land and Buildings .. .. .	265,672
	Plant and Machinery .. .. .	5,231
	Furniture and Equipment .. .. .	22,665
		<u>293,568</u>
		<u>314,429</u>
NT FUNDS	Investments .. .. .	21,057
QUIPMENT FUNDS	Cash at Bank—Property (Capital) .. .. .	1,147
	Investments .. .. .	23,581
		<u>24,728</u>
FUNDS	Cash at Bank—	
	Repairs and Replacements .. .. .	£634
	Patients' Trust .. .. .	157
		<u>791</u>
	Patients' Fees Outstanding .. .. .	327
	Investments .. .. .	11,896
		<u>13,014</u>
		<u>£373,228</u>

CERTIFICATE.

We have examined the books, vouchers, and documents of the Institution and find that the Statement is correct. We have inspected the Securities and found them in order.

Witness our hands and seals this 1st day of April 1950.

DRISCOLL, McIVOR & CO.,  
J. B. CORREY, A.I.C.A.,  
Auditors.



# BALLARAT AND DISTRICT BASE HOSPITAL

(INCORPORATED)

## STATEMENT OF OPERATING COSTS AND INCOME

For the twelve months ended 31st March, 1950.

	Adjusted to nearest £
Bread, Butter, Fish, Meat, Milk, etc. . . . .	£16,025
Drugs, Medicines, Ointments, etc. . . . .	13,483
Coal, Electricity, Gas, Linen, etc. . . . .	15,756
Salaries and Wages . . . . .	78,303
Insurance, Printing, Stationery, Telephone, etc. . . . .	4,235
Repairs to Buildings . . . . .	3,276
Interest, Rent, etc. . . . .	1,218
Extraordinary Expenditure . . . . .	1,400
<b>TOTAL COST OF MAINTAINING THE HOSPITAL . . . . .</b>	<b>£133,696</b>

### THIS IS THE INCOME WE RECEIVED—

From State Government Grant . . . . .	£81,098
Commonwealth Government Hospital Benefit Act . . . . .	6,490
Municipal Grants and Infectious Diseases Payments . . . . .	978
Patients' Fees . . . . .	35,214
Income from Investments . . . . .	681
Visitors' Fees . . . . .	2,005
Sale of Produce, Stores and Refuse . . . . .	232
Miscellaneous . . . . .	1,918
	<u>128,616</u>

LEAVING TO BE FOUND BY CHARITABLE CONTRIBUTIONS . . . . . 5,080

### CHARITABLE CONTRIBUTIONS RECEIVED—

Annual Subscriptions . . . . .	1,266
Proceeds of Entertainments . . . . .	3,065
Hospital Sunday . . . . .	133
Other Collections and Donations (Cash) . . . . .	1,697
Other Collections and Donations (Kind) . . . . .	649
Unconditional Legacies . . . . .	185
	<u>6,995</u>

**SURPLUS FOR THE PERIOD . . . . . £1,915**



# COMPARATIVE STATEMENT OF INCOME AND EXPENDITURE

in the Maintenance Account during the past five years, together  
with Statistics of the work performed in that period.

## INCOME

	1945-6	1946-7	1947-8	1948-9 9 mths.	1949-50
Government Grants	£25267	£45260	£48071	£42120	£87588
Municipal Grants and I.D. Payments	1368	1387	843	451	978
Charitable Contributions	4683	6058	7002	3430	6995
Out-Patients' Fees	5892	7573	9410	8839	13770
In-Patients' Fees	18168	14802	16042	14708	21436
Interest on Investments	845	999	1268	742	681
Visitors' Fees	1377	1587	1633	1338	2005
Miscellaneous	1910	2607	1590	1638	2150
<b>TOTAL INCOME</b>	<b>£59510</b>	<b>£80273</b>	<b>£85859</b>	<b>£73266</b>	<b>£135611</b>

## EXPENDITURE

	1945-6	1946-7	1947-8	1948-9 9 mths.	1949-50
Provisions	£6696	£6555	£9093	£10342	£16025
Surgery and Dispensary	4757	5698	8584	7650	13483
Domestic	7965	8464	9872	10257	15756
Salaries and Wages	34722	42427	52604	52458	78303
Miscellaneous and Administration	2239	1951	2277	2169	4235
Establishment Charges	2365	2662	1152	1007	3276
Finance	381	948	872	697	1218
Extraordinary Expenditure	140	782	30	36	1400
<b>TOTAL EXPENDITURE</b>	<b>£59265</b>	<b>£69487</b>	<b>£84484</b>	<b>£84616</b>	<b>£133696</b>

## FINANCIAL POSITION

	1945-6	1946-7	1947-8	1948-9 9 mths.	1949-50
Maintenance Bank Balance	£622 a/d.	£846 (Cr)	£922 a/d.	£13139 p/d.	£15622 a/d.
(After Payment of Accounts)					
Endowment	20909	20982	21057	21057	21057

## STATISTICAL

	1945-6	1946-7	1947-8	1948-9	1949-50
Average Stay (Days)	15.39	14.75	14.24	13.75	14.5
Daily Averages	183.33	193.10	186.78	201.82	216.12
In-Patients	4347	4778	4802	4023	5441
Paid Staff	202	218	282	291	276
Accommodation	207	207	208	208	208
Accommodation (Inf. and T.B.)	36	36	45	45	45
Out-Patients	5985	5858	7032	9542	13049
Out-Patients' Attendances	21218	22516	25337	28217	36452

# In One Year

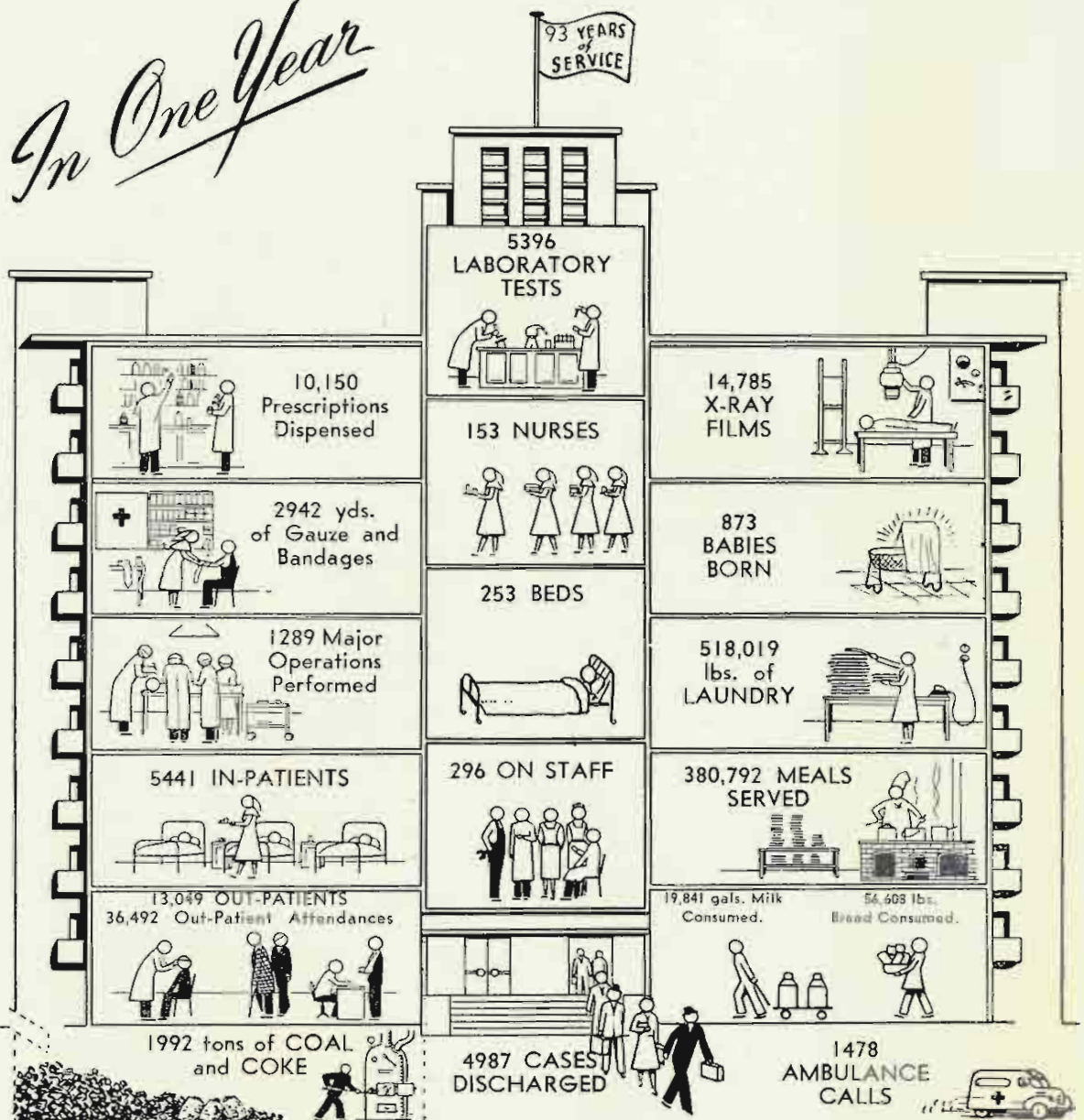

## COMMODITIES CONSUMED

Meat	68,300 lbs.
Bacon	2,517 lbs.
Fish	4,661 lbs.
Butter	11,134 lbs.
Eggs	8,796 dozen
Flour	7,116 lbs.
Sugar	22,610 lbs.
Jam	6,291 lbs.
Vegetables	155,194 lbs.
Fruit	46,992 lbs.

## STATISTICS

Patients in Hospital, 1/7/49	213
Admitted during the year	5,228
Total In-Patients Treated	5,441
Patients Discharged, etc.	4,967
Patients in Hospital, 31/3/1950	209
Daily Average	216.12
Out-Patients (Persons)	13,049
Out-Patients (Attendances)	36,452
Average Cost per In-Patient Treated	£21
Average Cost per day for In-Patient	29/-

## THE AUXILIARIES

The achievements of the Hospital are made possible by the loyal co-operation of many individuals and organizations. The Auxiliaries have played an important part in this year of service to the Community and must view their work with pride and satisfaction.

### HOSPITAL RAILWAY AUXILIARY

Following the usual custom, this Auxiliary visited the Hospital during the year and presented a cheque for £100. In addition, valuable Visual Aid equipment (costing £280) to improve the nurses' training facilities, and two Air Speed Circulators, valued at £66, were presented during the year.

Christmas Cheer was again provided for the patients and this function typifies the thoughts of all Railway Auxiliary members.

To the President (Mr. H. Sheffield) the Secretary (Mr. J. Tattersson) and all members, including the enthusiastic Ladies' Committee, we extend our grateful thanks for their generous and practical support.

### MARY-HELEN AUXILIARY

The President (Mrs. F. Mather), the Secretary (Miss E. Simpson) and all ladies of this Auxiliary have worked untiringly during the year in the interests of the Hospital.

All the money raised has been spent in purchasing linen and other such commodities, which have considerably helped in the over-all hospital function.

In addition, Christmas and Easter Cheer was provided for the patients and Staff, and much appreciated. The value of the assistance given to the Hospital cannot be valued in £s.d. It is inspiring and commendable to every citizen in the community.

### HOSPITAL YOUNGER SET AUXILIARY

This organization has continued to raise funds to provide comforts for the children in hospital.

The President (Miss Betty Roberts), the Secretary (Miss Betty Trahar) and all members of the Auxiliary are commended for their kindly thoughts and actions.

### SUNSHINE CIRCLE

The ladies of the Sunshine Circle have continued to visit the Hospital every week and provide library facilities for all hospital in-patients. The service is much appreciated by the many who receive enjoyable reading material.

To the President (Miss A. Draffin), the Secretary (Miss I. Allan) and all the ladies who assisted, we express appreciation of the unselfish and commendable work.



# LIST OF CONTRIBUTIONS

(£1 and over)

Abbott Laboratories Ltd. . . . .	£1	1	0	Ballarat Products Ltd. . . . .	6	6	0
Abraham, Isaac Pty. Ltd. . . . .	1	1	0	Ballarat Star Dairies . . . . .	1	1	0
Abraham, S. . . . .	2	2	0	Ballarat Steam Laundry . . . . .	1	1	0
Adams, Herbert Ltd. . . . .	5	5	0	Ballarat Speed Coursing Club . . . . .	3	3	0
Ah Moon . . . . .	2	0	0	Ballarat Trades and Labour Council . . . . .	2	2	0
Aikins, W. A. . . . .	1	1	0	Ballarat Travellers' Social Club . . . . .	377	10	0
Allan Bros. . . . .	1	1	0	Ballarat Woollen & Worsted Mills . . . . .	5	5	0
Allen, F. . . . .	1	0	0	Ballinger, Mrs. . . . .	1	1	0
Allan, J. W. . . . .	1	1	0	Baker, Dr. B. A. . . . .	1	1	0
Anderson, Dr. A. L. . . . .	1	1	0	Bank of Australasia . . . . .	5	5	0
Andre, Mr. & Mrs. M. W. . . . .	1	1	0	Bank of New South Wales . . . . .	5	5	0
Andrew Jack, Dyson & Co. Ltd. . . . .	4	4	0	Barker, Mrs. W. . . . .	1	0	0
Angew, T. E. . . . .	1	1	0	Barlow, Mr. and Mrs. H. . . . .	2	2	0
A.N.A. No. 4 . . . . .	1	1	0	Barnes, F. W. & Son . . . . .	3	1	0
Andrewartha, F. . . . .	1	1	0	Barrett, Mrs. . . . .	2	2	0
Andrews Coffee Palace . . . . .	1	1	0	Barrett, J. P. . . . .	1	1	0
Anstis, J. A. Pty. Ltd. . . . .	1	1	0	Bartlett, Mrs. R. . . . .	5	0	0
Apex Club . . . . .	11	15	0	Bartrop, Edgar . . . . .	1	1	0
Argyle Hotel Collection Box . . . . .	1	8	0	Base Hospital Employees . . . . .	4	7	0
Ashkar, A. . . . .	1	1	0	Baxter & Stubbs . . . . .	1	1	0
Ashley, W. W. . . . .	1	1	0	Bayley, Mrs. M. . . . .	6	0	0
Atkinson, Mrs. . . . .	1	0	0	Beacham, Mrs. E. . . . .	1	1	0
Australian Dental Association . . . . .	5	5	0	Beanland & Son . . . . .	1	1	0
Australian Exhibition Commissioners . . . . .	2	2	0	Beaufort Mark Lodge . . . . .	1	0	0
Aust. Tramways and Motor Omnibus Employees . . . . .	1	1	0	Beaurepaire Tyre Service . . . . .	1	1	0
Aust. Mercantile Land & Finance Co. Ltd. . . . .	2	7	8	Bennett, F. . . . .	1	0	0
Aust. Pest Exterminator Co. . . . .	1	1	0	Bennett, J. F. & Co. . . . .	1	1	0
Avage, Miss L. . . . .	1	0	0	Berlei Pty. Ltd. . . . .	1	1	0
Aves, R. B. . . . .	2	0	0	Berlyn, I. & Son . . . . .	1	1	0
Anonymous . . . . .	7	0	0	Berry, Anderson & Co. Pty. Ltd. . . . .	1	1	0
Anonymous . . . . .	112	0	0	Bettles, J. . . . .	1	1	0
Anonymous . . . . .	10	0	0	Binni, Mr. J. A. . . . .	5	5	0
Anonymous . . . . .	1	0	0	Blair, Miss J. . . . .	1	1	0
Anonymous . . . . .	2	15	2	Bongiorno, A. . . . .	1	1	0
Anonymous . . . . .	1	1	0	Booth, H. W. . . . .	1	1	0
Anonymous . . . . .	5	0	0	Bracks Bros. . . . .	1	1	0
Anonymous . . . . .	2	18	0	Bolster, J. . . . .	1	1	0
Anonymous . . . . .	10	0	0	Borlase, J. . . . .	5	0	0
Anonymous . . . . .	5	0	0	Bradby, D. J. . . . .	5	5	0
Anonymous . . . . .	3	3	0	Braybrook, J. . . . .	1	10	0
Anonymous . . . . .	1	10	0	Brennan, Patrick, Est. of . . . . .	37	10	0
Anonymous . . . . .	1000	0	0	Britannia Pictures . . . . .	2	2	0
Bailey, Mrs. . . . .	3	3	0	Brogden, Mrs. . . . .	1	1	0
Baird, Mrs. A. R. . . . .	5	0	0	Brophy, Foley & Co. . . . .	1	1	0
Baird, David . . . . .	1	1	0	Brown, A. W. . . . .	5	5	0
Bailan Shire Council . . . . .	20	0	0	Brown, Harry & Co. . . . .	2	2	0
Ballarat Banking Co. . . . .	3	3	0	Brown, J. H. & Son . . . . .	1	1	0
Ballarat Brewing Co. . . . .	5	5	0	Brown, Ronald . . . . .	1	1	0
Ballarat Broadcasters . . . . .	25	0	0	Brown's Confectionery Ltd. . . . .	2	2	0
Ballarat Charity Sunday Fund . . . . .	110	0	0	Brown's Cream & Red Store . . . . .	2	2	0
Ballarat City Council . . . . .	225	0	0	Brudenell, H. . . . .	1	1	0
Ballarat "Courier" . . . . .	2	2	0	Bryant & Cockburn . . . . .	1	1	0
Ballarat M.U.L.O.O.F. . . . .	3	3	0	Bryant & Gourley . . . . .	1	1	0
Ballarat Fidelity Club . . . . .	2	2	0	"Bullfrog" . . . . .	1	1	0
Ballarat Gas Co. . . . .	3	3	0	Bungaree Shire Council . . . . .	15	0	0
Ballarat Inter-Club Billiards Association . . . . .	2	10	0	"Back to Buninyong" . . . . .	7	10	0
Ballarat Lodge, No. 114 . . . . .	10	12	6	Buninyong Masonic Lodge, No. 23 . . . . .	5	5	0
Ballarat Lodge, No. 20 . . . . .	1	1	0	Buninyong Masonic Choir . . . . .	1	15	0
Ballarat Meat Stores . . . . .	2	2	0	Buninyong Shire Council . . . . .	10	0	0
Ballarat Mark Lodge, No. 114 . . . . .	1	1	0	Burgin Graham Pty. Ltd. . . . .	1	0	0
Ballarat Modern Dairy . . . . .	1	1	0	Burns, Philo & Co. Ltd. . . . .	1	1	0
Ballarat Proceproy, No. 228 . . . . .	2	2	0	Burumbet Ladies' Welfare Club . . . . .	1	0	0
				Burumbet & Windermere Farmers' Co-Op. Ltd. . . . .	1	1	0
				Burton, Roy & Co. Ltd. . . . .	2	2	0
				Byrne, T. E. . . . .	1	1	0



# LIST OF CONTRIBUTIONS—Continued

Cadbury, Fry, Pascall Pty. Ltd.	1	1	0	Carnow, S. R.	1	1	0
Caddy & Kerr	1	1	0	Carnow, W.	1	1	0
Cairns, C. V.	2	2	0	Carrin, Lady	5	0	0
Calaby, Mrs.	3	3	0	Carron-Walker, J.	1	1	0
Caltex Ltd.	1	1	0	Cuthbert, Morrow, Mast & Shaw	1	1	0
Cameron, J. B. & Co.	1	1	0	Cutter, R. & A. R.	1	1	0
Cameron, N. W.	10	0	0	Czynski, S. J.	1	1	0
Cantwell Bros.	2	2	0	Church of England Boys Grammar School	2	2	0
Capoll, Dr. W. A.	1	1	0	Church of England Girls Grammar School	1	1	0
Carey, L.	1	0	0				
Carmichael, D.	1	1	0				
Carnegie, Mrs.	1	5	0				
Carrigg, Mrs. W.	1	0	0	Dale, J. V.	1	1	0
Cations, E. A.	1	0	0	Dalgaty & Co. Ltd.	1	1	0
Caulfield, Miss H.	1	0	0	Danks, John & Son Ltd.	1	0	0
Central Service Station	1	1	0	Darling, Smith Pty. Ltd.	1	1	0
Chamber of Manuf. Inds. Co.	20	0	0	Davidson, Dr. G. R.	1	1	0
Chandler, D. & W.	1	1	0	Davies, Mr. & Mrs. H. A.	2	10	0
Ching, G.	5	0	0	Davies, Harry & Co. Ltd.	1	1	0
Chisholm, C. H.	3	3	0	Davies, F. T.	1	1	0
City Bowling Club	187	0	0	Davies, N. L.	1	1	0
City Oval Bowling Club	10	0	0	Davis, A.	3	0	0
Clairmonte, Mrs. M.	1	1	0	Davis, H. A. Pty. Ltd.	1	1	0
Clamp, C.	1	1	0	Davis, J.	5	0	0
Clarke, Mrs. E.	1	10	0	Davis, Walter	10	10	0
Coad, W. & Son	1	1	0	Dearden, J. C.	2	2	0
Coburn, H. L.	1	1	0	Della, J. A.	1	1	0
Cochrane, Mrs. A.	3	0	0	Dermer, Mrs. R.	2	0	0
Cochran, E. B.	1	0	0	Deutscher, H. F. & Son	1	10	0
Cochran, W. L.	1	1	0	Dick, W. & Son	1	1	0
Cockings Pty. Ltd.	2	2	0	Dickens, S. E. Pty. Ltd.	2	2	0
Coffield, T.	1	0	0	Dickinson Bros.	1	1	0
Coghlan, Dr. C. L.	2	2	0	Ditchfield, Miss A. V. J.	2	2	0
Coghlan, Mrs. E. R.	1	1	0	Doelke Bros.	1	1	0
Cole, Mrs. N. W.	1	1	0	Doepol, Lilley & Taylor	2	2	0
Collins, A. H.	1	1	0	Doodt, N.	1	1	0
Collins, E.	1	0	0	Douglas, Dr. & Mrs. J. C.	2	2	0
Collins, Mrs. M.	5	0	0	Downer, T. & Co.	1	1	0
Collins, T.	1	1	0	Driscoll, McIvor & Co.	1	1	0
Coliseum Motors Pty. Ltd.	1	1	0	Druber, Miss A.	5	0	0
Coltman, W. F.	1	1	0	Drury, Mrs. C.	2	2	0
Commercial Bank of Aust.	2	2	0	Drury, Dr. S. H.	1	1	0
Commercial Banking Co. of Sydney	3	3	0	Duncan, F. E. V.	1	1	0
Commercial Travellers Assn. of Victoria	5	5	0	Dunstan, H.	2	2	0
Commons, Mrs. M.	2	2	0	Dunstan, Leigh	5	0	0
Commonwealth Industrial Gas Ltd.	3	0	0				
Conaughton, J. P. & Co.	1	1	0	Eagle Foundry Employees	2	6	0
Connell, Miss M.	2	0	0	Eagleton, Mrs. M.	1	1	0
Connell, Mrs.	5	5	0	Eckersley, Miss	1	0	0
Conroy, T.	1	0	0	Economic Insurance Co.	1	1	0
Cooke & Co.	1	1	0	Eddy, J. L.	1	0	0
Corbet, H. & G. L. Scott Ltd.	1	1	0	Edgar, G.	1	1	0
Clarke, Mr. R. T.	2	2	0	Edward, R. W.	2	2	0
Campbell, D. A.	1	0	0	E.R.	2	0	0
Corbet, J. B.	2	2	0	Elder & Co.	1	1	0
Corbet, Mrs. Q.	1	0	0	Elliott & Magill Pty. Ltd.	2	2	0
Cornell, W. & Son	2	2	0	Ellis, Keith & Son	2	2	0
Coulson, E.	1	1	0	Ellis, Mr. R.	10	0	0
Cowley's Eureka Ironworks	1	1	0	Ellsworth, Mrs. P.	1	0	0
Cox Bros. (Aust.) Ltd.	1	1	0	Emu Footwear Ltd.	2	2	0
Craig Bros.	1	1	0	English, Scottish & Aust. Bank	3	3	0
Crawford Dowling Pty. Ltd.	1	1	0	Eureka Dry Cleaners	1	1	0
Cream Top Taxis	1	1	0	Eureka Tile Works	1	1	0
Creswick Shire Council	10	0	0	Evans, H. & Sons	1	1	0
Cripps & Deveson	1	1	0	Evans, H. C.	1	1	0
Cruicker, Geo. Pty. Ltd.	1	1	0	Evans, L.	5	0	0
				Evans & Metcalfe	1	1	0

# LIST OF CONTRIBUTIONS—Continued

Ewins, J. Pty. Ltd.	1	1	0	Gunn, W.	1	0	0
Eyres Bros.	1	1	0	Gunn, L. M.	1	1	0
Eva, Miss	2	0	0	Guymer, Dr. E.	2	2	0
				Gurton Tyre Co.	1	1	0
Fagg, T. W.	1	1	0	Gala Day (Net Proceeds)	2675	0	0
Fairbairn, C. O.	10	0	0				
Fargher & Roff	1	1	0	Hacquoil, A. E.	1	1	0
Faulkner, F. M.	1	1	0	Hager, R.	1	1	0
Faull's	1	1	0	Hager & Rawlings	1	1	0
Feary Bros.	1	1	0	Hampden Shire Council	20	0	0
Feltham, J. C.	1	1	0	Hammer, G. H.	1	1	0
Felton Bequest	115	0	0	Handbags & Novelties	1	1	0
Fidelity Trustees Co.	1	1	0	Hancock, A. W. & Co.	1	1	0
Figg, E. J. & V. A.	1	1	0	Hannah, Bill	2	2	0
Finn, J.	2	2	0	Hanrahan, Mrs. M.	1	1	0
Fittridge, Mrs. F. E.	1	0	0	Harper, Robert & Co.	2	2	0
Finch, L. H.	1	1	0	Harris, Miss E. A.	1	0	0
Fitzgerald, G.	5	0	0	Harris, F. & E.	1	0	0
Fitzgerald, J.	2	2	0	Harris, Geo. & Sons	1	1	0
Fitzsimmons, H. F. & M.	1	1	0	Harrison, A. B.	1	2	0
Foo, A.	1	1	0	Harrison, Mrs. M.	1	1	0
Food, J. C. & Co.	1	0	0	Hartley, Est. of J. R.	25	0	0
Ford, T. H.	10	10	0	Hayden, B. E. & Co.	1	1	0
Foreham, J. C.	1	0	0	Haymes, Henry Pty. Ltd.	1	1	0
Forrest, C. L. Trust	10	0	0	Haywood, Mrs. J.	1	1	0
Foy & Gibson Pty. Ltd.	3	3	0	Headlam, J. S.	1	1	0
Fraser, J. & Son	1	1	0	Heinz, J.	1	1	0
Fraser, Mrs. M. J.	1	1	0	Heinz Bros. Ltd.	2	2	0
				Hemingway & Robertson Ltd.	1	1	0
Garlick, E. W.	1	10	0	Henderson, Alex. & Son	1	1	0
Garvie, W. G.	1	0	0	Henderson, A. & A.	1	1	0
Garden City Flour Mill	1	1	0	Hendy, D.	1	1	6
Gair Manufact. Co. Ltd.	3	0	0	Herald & Weekly Times Ltd.	5	5	0
Gale, Mrs. F. C.	1	1	0	Herman, T. & Mrs. T. Seward	2	2	0
Gay, G. & Co.	1	1	0	Hewitt, Mr. H.	9	9	6
Gemmola, V.	1	1	0	Hewitt & Whitty Pty. Ltd.	1	1	0
George, H. B.	1	1	0	Hicks, Gordon	1	1	0
George, Miss K.	1	1	0	Holdenson & Nielson Ltd.	1	1	0
George & Daly	1	1	0	Hollway, J. & Sons	1	1	0
Gillbert, G. A.	1	1	0	Holmes, S.	25	0	0
Gilmore, D.	5	0	0	Homecrafts Pty. Ltd.	1	1	0
Gladman, W.	3	3	0	Hon. Bert	2	2	0
Glaxo Laboratories Ltd.	1	1	0	Honner, Mrs. M.	1	0	0
Golden Point State School	3	0	0	Hood, Mrs. E.	1	0	0
Goldsborough Mart & Co.	2	7	7	Hooper, Mrs. N.	2	0	0
Goller, J. J. & Co. Ltd.	2	2	0	Hope Lodge, No. 274	2	2	0
Gooch, W.	1	1	0	Horwood, A.	2	0	0
Goodfellow & Co. Pty. Ltd.	1	1	0	Hoskin, J. A. & Son	1	1	0
Gower's Hosiery House	1	1	0	Hospital Benefits Assoc.	315	18	0
Graham, Mrs. F.	1	1	0	Howard Duncan Pty. Ltd.	1	1	0
Graham, Mrs. M. C.	1	1	0	Howard Lockett & Sons	1	1	0
Graham, Mrs. M. E.	1	1	0	Howard Smith Ltd.	2	2	0
Graham R. & Sons	2	2	0	Howie, F. S.	1	1	0
Grand Lodge, I.O.O.F.	3	3	0	Howlett, G.	5	0	0
Gray, Miss E. A.	1	0	0	Hudson, R. A.	1	1	0
Gray, K. R.	3	0	0	Huddart Parker Ltd.	1	1	0
Greenfields Pty. Ltd.	2	2	0	Hughes, T. & Sons	1	1	0
Granfell, Mr.	1	1	0	Humphreys, R.	2	2	0
Gribble, W. & Co. Ltd.	1	1	0	Hunter, W. W.	1	1	0
Gribble, Hollway & Heinz	1	1	0	Hutchinson, A.	1	1	0
Griffiths, D. L.	1	0	0				
Griffith, J. J.	1	1	0	Innes Family	6	0	0
Griffiths, Dr. W. R.	1	1	0	Insurance Office of Aust.	1	1	0
Griffiths Sweets	1	1	0	Irwin, H. B.	1	1	0
Grigsby, J.	2	2	0				
Grigsby, L. J.	1	1	0	Jackson, S.	8	7	6
Grubb, Miss E.	5	0	0	Jago's Shoe Store	1	1	0



# LIST OF CONTRIBUTIONS—Continued

James, Mrs. A.	10	0	0	Lifeguard Milk Co., employees of	46	10	0
James, Dr. G. T.	1	1	0	Lister, Mr. E.	2	2	0
James, M.	1	1	0	Liston, W.	2	2	0
James, Roy	5	0	0	Lifeguard Milk Products Ltd.	10	10	0
Jankins, C.	2	2	0	Liverpool, London & Globe Insurance			
Jenkins, E.	1	1	0	Co.	1	1	0
Jenkins, H. V.	1	1	0	Lohse, Mr. and Mrs. F.	3	3	0
Jephson, H. H.	2	2	0	"Lorel" Cafe	1	1	0
Jephson & Co.	1	1	0	Lucas, A.	2	0	0
Jellbart Bros.	3	3	0	Lucas, E. & Co. Ltd.	3	3	0
Jermyn, R.	1	1	0	Ludbrook, E. G.	1	1	0
Jess, J.	2	2	0	Ludbrook, Hon. H. C.	1	1	0
Jewell, W. C.	1	1	0	Ludbrook, S. & Sons	1	1	0
John, Mrs. A. E.	5	0	0	Luke, Messrs. K. G.	2	2	0
John, C.	5	0	0	Lukes, S.	1	1	0
John, I. R.	1	1	0	Lutheran Church	20	0	0
John, J. T.	1	1	0				
John, M. B. Pty. Ltd.	5	5	0	Macarthur St. State School	20	0	0
John, M. B. Pty. Ltd., Employees of	25	15	0	Mackay, K.	1	1	0
John, Morgan B.	1	1	0	MacLeod, John & Co.	1	1	0
Johns, W. C.	32	7	0	MacLeod & Booth	2	2	0
Johnston, Miss D.	1	0	0	MacRobertson Pty. Ltd.	1	1	0
Johnston, T. & Sons	5	0	0	Maddern, L.	1	1	0
Joiner, A. H.	10	0	0	Maddern, W.	2	2	0
Jones, Mrs.	1	1	0	Mandeville Hall, Miss	10	0	0
Jones, Mrs. Pryce	1	0	0	Mahar, P.	1	0	0
Jones, W.	1	1	0	Marks, C. & Co.	1	1	0
Jones, Mrs. W. E.	5	0	0	Marks Motor Service	1	1	0
Jones, W. T.	1	1	0	Mark & Philp Pty. Ltd.	1	1	0
				Marland Motors	1	1	0
Kane, Mrs. M.	1	1	0	Maroney, Frank	1	1	0
Keath, V. E.	1	1	0	Marrett, P.	1	0	0
Keating, T.	25	0	0	Martin Bros.	1	1	0
Keily, L. M.	2	0	0	Martin, K. M.	1	0	0
Kennedy, M.	1	0	0	Martin, Mrs. M.	5	0	0
Kennedy, Murray Ltd., Employees of	1	4	0	Martin, Mrs. M. E.	5	5	0
Kennedy, Murray Pty. Ltd.	1	1	0	Martin's Stoneware Pipe Co.	2	2	0
Kent, Geo.	1	1	0	Matthews, Mrs. H.	1	1	0
Kemp, Mr. J.	1	0	0	Matthews, J.	1	0	0
Kennedy, J. M.	1	1	0	Melbourne 'Woolbrokers' Assn.	7	2	10
King, Alex & Sons Pty. Ltd.	1	1	0	Menhennet, F.	2	0	0
King & George Motors	1	1	0	Messer, W.	5	0	0
Kingham, Mrs.	1	1	0	Messer & Opie	4	4	0
Kiniry, Rev. Father	1	1	0	Metz, M.	2	0	0
Kitchen, J. & Sons Pty. Ltd.	1	1	0	Michaelis, Hallenstein Ltd.	2	2	0
Kitchen, R.	1	1	0	Miller, A. K.	1	1	0
Kilson, Miss E. S.	1	1	0	Miller, P.	2	2	0
Kilson, Hon. J. F.	1	1	0	Miller, Est. of late P. J.	1	1	0
Knoelm, Miss	1	1	0	Millers The Clothiers	1	1	0
Knight, N. & Son	1	1	0	Milnes, Mrs.	1	1	0
Kodak (Asia) Pty. Ltd.	2	2	0	Minahan, J.	5	0	0
				Mitchell, Miss A.	1	0	0
Lamond, L.	1	0	0	Mitchell, R.	1	1	0
Lancashire, R. H.	1	1	0	Mitchell, Mrs. R.	1	1	0
Laurens, Geo. Pty. Ltd.	2	2	0	Mitchell, W. T.	2	0	0
Lavers, W. J.	1	1	0	Molesworth, Mrs. F. H.	5	5	0
Lawrence, Alfred & Co. Ltd.	1	1	0	Mollay, C. I.	5	0	0
Leamouth Lodge, No. 177	1	1	0	Mong, Mrs. A.	1	1	0
Leckie, Mr. and Mrs. R.	1	0	0	Moran & Cato Pty. Ltd.	1	1	0
Lederman, L.	1	0	0	Morley, I. & R. Ltd.	2	2	0
Leeman, Mrs. A. J.	2	2	0	Morley, Miss M. J.	20	0	0
Leigh Shire Council	5	5	0	Morrow, H. G.	1	1	0
Lemke, Geo. A. & Co.	1	1	0	Mosbheads	2	2	0
Levinton, A.	2	0	0	Morris, Mr.	1	0	0
Lexton Shire Council	3	3	0	Morris, Mr. H.	1	0	0
Lewin, J.	5	0	0	Morris, N. E.	1	0	0
Lidgett, Thos.	1	1	0	Morris and Ritchie, Mesdames	1	12	6

# LIST OF CONTRIBUTIONS—Continued

Morrison, Geo.	1	0	0	Oxbrow & Co.	1	1	0
Morrison, Mrs. M. G.	10	0	0	Pallidis, V.	6	6	0
Mortlake Shire Council	5	0	0	Palmer & Co.	1	1	0
Morton, E. R.	1	1	0	Parker, Geo.	1	0	0
Moss Bros.	1	1	0	Parkinson, Mrs. C.	3	0	0
Mott, C.	2	2	0	Parrot Bros.	1	1	0
Musgrove, Mrs. G.	2	0	0	Parry, D. W. & Son	1	1	0
Must, R. A.	1	1	0	Past Trainees Assoc.	25	0	0
Myer Mill Employees	5	5	0	Paterson, Powell Ltd.	2	2	0
Myer Woollen Mills Ltd.	4	4	0	Paulman, A. E.	1	1	0
Mary Helen Auxiliary	41	5	4	Pascoe, S. R.	5	5	0
McClymont, Mrs. R.	1	1	0	Patersons Pty. Ltd.	5	5	0
McCook, R. E.	1	1	0	Paton & Baldwins Ltd.	1	1	0
McDonald, Mr. C.	1	0	0	Peacock, Miss F. M. (dec.)	15	15	0
McDonald, Jack	2	0	0	Pearce, G.	3	0	0
McDonald, S.	1	1	0	Pearce, Dr. H.	1	1	0
McDougall & Chisholm	1	1	0	Penney, Jas. & Sons	1	1	0
McFadyen & Taylor	1	1	0	Penrose, N. W.	1	1	0
McFarlane, Mr. J.	1	9	6	Perkins, W. J.	1	1	0
McFarland, Mrs. M.	10	0	0	Pern, Dr. G.	1	1	0
McGannon, Mrs.	1	0	0	Perry, J. T.	10	10	0
McGannon, J. P.	5	0	0	Phillips, Elec. Ltd.	3	3	0
McInerney, Rev. Father	1	0	0	Phillips, Mrs. Jane	3	0	0
McIver, S. K.	1	1	0	Philmore's	1	1	0
McKay, H. V. Massey-Harris	1	1	0	Philp, B.	1	1	0
McKay, James & Sons	3	3	0	Picot & Widmer	1	1	0
McKay, James	2	2	0	P.I.E.U. (Ballarat Branch)	1	1	0
McKenna, J. J.	1	0	0	Pinkerton, Est. of late F.	790	3	10
McKenzie, C.	1	1	0	Pittford, W.	1	0	0
McLean, J.	5	0	0	Pittard, Mrs. A. J.	1	1	0
McLean & Bookes	1	1	0	Pittard, Hon. A. J.	1	1	0
McPhee, Mrs. F. C.	1	0	0	Pizzey, Geo. & Sons	1	1	0
McPherson, A.	1	1	0	Pleasant St. State School	7	0	0
McPherson Pty. Ltd.	5	0	0	Plover, Geo.	1	1	0
Nankervis, W.	5	0	0	Plummer, J. L.	1	1	0
National Bank of Aust. Ltd.	3	3	0	Plumridge, Eric	1	1	0
Nazareth House	1	1	0	Pollock, Mrs.	1	0	0
Neptune Oil Co. Ltd.	1	1	0	Pop Service Station	3	3	0
Nestles Food Specialities Aust. Ltd.	1	1	0	Pope, C.	2	2	0
Navett, Navett, & Glenn	1	1	0	Potato Wholesale Board	5	5	0
New Zealand Insurance Co.	1	1	0	Potter, Mrs. J. S.	2	2	0
Nicholas' Pty. Ltd.	5	0	0	Powell, Mr. T.	1	0	0
Nichols, W.	1	0	0	Pratt, David & Sons	1	1	0
Nicholson, A. W.	2	2	0	Pratt, Mrs. R.	4	0	0
Noonan, Jack	1	0	0	Price, J. L.	5	5	0
North British Ins. Co.	2	2	0	Prince of Wales Lodge, No. 40	1	1	0
Nunn, G.	7	10	0	Provincial Motors Ltd.	1	1	0
Oakes, W. C.	1	1	0	Pryor, J.	1	1	0
Oates, C.	2	2	0	Pryor, Dr. W. A.	1	1	0
Oates, Miss E.	3	0	0	Punshon & Wilkie	1	1	0
O'Brien, J. & F.	2	2	0	Pyke, Miss	5	0	0
O'Collins, Bishop	1	1	0	Quayle, A. L.	1	1	0
Odgers, Mrs. J.	1	0	0	Quayle & Hutton	1	1	0
O'Donnell, J. & E. M.	1	1	0	Racey's Pty. Ltd.	2	2	0
O'Hehir, Mrs. L.	1	0	0	Railway Hospital Auxiliary	100	0	0
O'Hehir, Mr. T.	2	0	0	Ramsay, R. H.	1	1	0
O'Hehir, Mrs. T.	5	0	0	Rasmussen, Miss	1	1	0
Oliver & Stevens	1	1	0	Read, A. L.	10	0	0
Opie, Estate of late Eliz.	40	0	0	Redan Old Scholars Assn.	1	1	0
Opie, Mrs. L.	1	1	0	Redemptorist Fathers' Monastery	1	1	0
Orion Lodge, No. 53	2	2	0	Reed, W. J. and Family	8	5	6
O'Shear, J.	5	5	0	Reeve, E. J.	1	1	0
Ove Pty. Ltd.	1	1	0	Rehfsch, H. & Co.	1	1	0
Owen, C. J. F.	1	1	0	Reid, J. & Sons	1	1	0
				Reynolds, H. V.	1	1	0



# LIST OF CONTRIBUTIONS—Continued

Richardson, Dr. C. E.	1	1	0	Smerdon, A.	1	0	0
Ritchie, R.	1	1	0	Smith, Mrs. E.	10	0	0
Ritchie, Wm. Pty. Ltd.	1	1	0	Smith, Mrs. E.	15	15	0
Rizzoli, Mr. and Mrs. L.	1	1	0	Smith, G. A.	1	4	0
Roberts and Davies, Drs.	1	1	0	Smith, Herbert E.	1	1	0
Robertson, A. S.	2	2	0	Smith, H. J.	2	2	0
Robertson, A. S.	2	2	0	Smith, Jas. Pty. Ltd.	1	1	0
Robertson, J. V.	1	1	0	Smith, Mrs. J. D.	2	2	0
Robertson, Mrs. M.	2	2	0	Smith, Mrs. M.	2	2	0
Robinson, Dr. M.	1	1	0	Smith, Dr. P. G.	1	1	0
Robinson, Mrs. M. B.	1	1	0	Smith, Mr. R.	2	0	0
Robertson, Wm.	2	2	0	Smythesdale Entertainment	1	3	0
Robbie, Mrs.	1	0	0	Snows Men's Wear	3	3	0
Robinson, D.	2	2	0	South British Ins. Co.	1	1	0
Rocco, Mendi	1	1	0	Spencer, T. J.	5	0	0
Rodda, J.	1	1	0	Spiers, A.	1	1	0
Rodda, W. J. Pty. Ltd.	2	2	0	Sprague, W.	1	0	0
Roddie, W. C.	1	1	0	Spriggs, Mrs.	3	0	0
Roff, Mr. and Mrs. W.	1	1	0	Stansfield & Smith	1	1	0
Ronaldson Bros. Social Club	2	0	0	Stapleton, Mr. and Mrs. S.	1	0	0
Ronaldson Bros. & Tippett	2	2	0	State Savings Bank Collection Box	10	10	0
Ross, K.	1	1	0	Staple, T.	1	1	0
Rosser, E. J.	1	1	0	Stellert, P.	10	0	0
Rowen, W. J. & Co.	1	1	0	Stevens, Dr. J. S.	1	1	0
Rowe, J. C.	1	1	0	Stone's Drapery Stores	1	1	0
Rowe, Chas. & Sons	1	1	0	Strain, J.	3	3	0
Rowlands Pty. Ltd.	2	2	0	Strickland, E. J. & Son	1	1	0
Royal Insurance Co.	2	2	0	Sturt Lodge, No. 427	2	2	0
Rundell, Mrs. H. M.	1	0	0	Sugg, C.	2	0	0
Russell, Est. of Geo.	10	0	0	Sunday School of the Air	20	0	0
Russell, P.	15	0	0	Sun News Pictorial	5	5	0
Russo, Miss C.	1	1	0	Sun News Pictorial (Mr. Melbourne Contest)	125	12	6
Ryan, J. P.	1	1	0	Sunnyside Social Club	1	1	0
Ryan, Mrs. M.	4	11	8	Sutherland, A. & Son	2	0	0
Ryan, L.	1	1	0	Sutton, Pty. Ltd.	2	2	0
St. John's Lodge, No. 36	2	2	0	Sutton, Mrs. J.	5	0	0
St. Paul's Tech. College	2	2	0	Swallow & Ariell Ltd.	1	1	0
St. Sidwell's Lodge, No. 168	1	1	0	Swenson, Mrs. E.	5	0	0
Salter, Mr. and Mrs.	1	0	0	Symons, H. J. Pty. Ltd.	1	1	0
Salter, Dr. and Mrs. A. C. H.	2	2	0	Taplin, Mrs.	2	2	0
Scarf, T.	1	1	0	Tapscott, C.	3	0	0
Scott, G. L.	1	1	0	Taranto, J.	1	1	0
Scottish Men's Auxiliary	2	10	0	Taraxale Brewing Co.	2	2	0
Scott, E.	1	1	0	Taylor, H.	3	3	0
Sebastopol Council	5	2	0	Taylor, C. Hall	1	1	0
Sebastopol Lodge, No. 63	1	1	0	Taylor & Taylor	1	1	0
S. E. H.	2	2	0	Tamby, Mrs. A. J.	1	1	0
Selwood, Miss A.	1	1	0	Thiessen & Irvine	1	1	0
Serjeant, Miss V. M.	1	1	0	Thomas, D.	1	1	0
Seventh Day Adventists	3	4	6	Thomas, L.	1	1	0
Sharpe, Mr. G. W.	2	0	0	Thomas, R.	5	0	0
Shaw, G.	1	1	0	Thomas, W. C. & Co. Ltd.	10	0	0
Shears, Misses B. & F.	2	10	0	Thomas, W. C. F. Charitable Trust	50	0	0
Shail, Dr. E. R. G.	1	1	0	Thomas Supply Stores	1	1	0
Shell Oil Co. of Aust.	2	2	0	Thomas & Bayly	1	1	0
Shell Oil Depot Employees	5	16	0	Thompson, Mrs. W. D.	1	0	0
Stillabour, E. M.	1	1	0	Thornton, Richards & Co.	1	1	0
Simmonds, S.	1	1	0	Tinney Bros. & Hanrahan	1	1	0
Sim, Robt. & Co. Ltd.	1	1	0	Tippett, H. C.	1	1	0
Simpson, J.	1	1	0	Titheridge & Grewcott	1	1	0
Skewes, Dr. D.	1	1	0	Tabin, N.	2	2	0
Skewes, Dr. M.	1	1	0	Teskack, H.	2	2	0
Skipton Masonic Lodge, No. 229	2	2	0	Trahar Bros.	2	2	0
Slucombe, Mrs. A. J.	1	1	0	Tregoning, H. Pty. Ltd.	5	5	0
Sloss, Dr. W. A.	2	2	0	Troon, H.	1	1	0
Sloss, Dr. W. L.	1	1	0				

# LIST OF CONTRIBUTIONS—Continued

Tulloch, C. . . . .	2	2	0	White, Geo. . . . .	2	1	0
Tunbridge, R. & Sons . . . . .	1	1	0	White, Joe & Co. Ltd. . . . .	65	15	0
Tunbridge, R. & Sons' Employees . . . . .	4	13	0	White, H. M. . . . .	5	5	0
T. J. S. . . . .	1	0	0	Whykes, H. L. . . . .	1	1	0
Urquhart St. State School Social Service League . . . . .	5	5	0	Wilkie, A. & Sons . . . . .	1	1	0
Valentine, S. G. Pty. Ltd. . . . .	1	1	0	Wilkins, A. W. . . . .	1	0	0
Valpied, W. . . . .	1	1	0	Wilkinson, G. R. . . . .	1	1	0
Vaughan, Wm. . . . .	2	0	0	Wilkinson, J. . . . .	1	1	0
Vawdrey, E. G. . . . .	1	1	0	Williams, Miss G. . . . .	1	1	0
Vernon, Mr. & Mrs. L. C. . . . .	1	1	0	Williams, H. . . . .	1	0	0
Vickery, Miss L. . . . .	1	1	0	Williams, Mr. and Mrs. J. . . . .	3	3	0
Victorian Inland Meat Authority . . . . .	6	16	10	Williams, N. . . . .	1	10	0
Victorian Mining Relief Fund . . . . .	3600	0	0	Williams, R. . . . .	1	1	0
Wain, A. S. . . . .	1	1	0	Williams, T. E. . . . .	1	0	0
Walker, J. . . . .	1	0	0	Williams, Truby and Florence, Estate of . . . . .	100	0	0
Walker, R. . . . .	1	1	0	Wills, W. D. & H. O. (Aust.) Ltd. . . . .	3	3	0
Walker, S. . . . .	2	2	0	Willsher, H. . . . .	1	0	0
Wallace, Mrs. E. . . . .	5	5	0	Wilson, Miss E. . . . .	1	0	0
Wallace, Mrs. P. . . . .	10	0	0	Wilson, Edward Charitable Fund . . . . .	100	0	0
Wallace, Millbrook Butter Co. . . . .	2	2	0	Wilson, N. F. . . . .	1	0	0
Waller & Chester . . . . .	1	1	0	Wilson, L. . . . .	1	1	0
Wallis, R. . . . .	2	2	0	Wilson, M. S. . . . .	1	1	0
Walsh, S. E. . . . .	1	0	0	Wilson, Dr. S. A. . . . .	1	1	0
Walton, W., Jr. . . . .	1	1	0	Wishart, Mrs. A. . . . .	1	1	0
Ware, L. H. . . . .	1	1	0	Woodford, Mrs. M. E. . . . .	1	1	0
Wastell & Cutter . . . . .	2	2	0	Woodward, A. & Sons . . . . .	1	1	0
Watson, H. A. . . . .	1	1	0	Wray, Mrs. L. . . . .	7	10	0
Watson, J. J. . . . .	1	1	0	Wright, Mr. C. . . . .	2	2	0
Weerancourt Work Party . . . . .	1	0	0	Wright, F. W. . . . .	1	1	0
Weickhardt, F. W. . . . .	2	2	0	Wyres Bros. . . . .	1	1	0
Weir, S. J. . . . .	1	1	0	Wyres, W. E. . . . .	2	2	0
Wellard, J. V. . . . .	1	1	0	Yarrowee Chapter, No. 7 . . . . .	2	2	0
Wendouree Lodge, No. 336 . . . . .	1	1	0	Yarrowee Lodge, No. 10 . . . . .	2	2	0
Westcott, C. . . . .	1	1	0	York St. Church of Christ . . . . .	2	4	9
Westcott, Miss E. A. . . . .	1	0	0	Young, C. . . . .	1	1	0
White, Alf. . . . .	1	1	0	Young, J. . . . .	1	1	0
White, C. . . . .	1	1	0	Young & Co. . . . .	1	1	0
				Young-Harvey, W. R. . . . .	1	0	0

## BEQUESTS

The Committee gratefully acknowledges receipt of the following bequests during the year. The money is being used to further the work of providing for the sick and injured.

Estate of ANSTIS, M. A. . . . .	£116	14	4
COOK, S. M. W. . . . .	200	18	5
GRAYLING, J. . . . .	6	2	6
FRY, J. R. . . . .	1000	0	0
HASSELL, T. . . . .	139	9	10
JENKINS, E. A. P. . . . .	166	14	8
MACKAY, E. . . . .	737	14	6
MORGAN, J. W. . . . .	25	0	0
McCOLL, M. . . . .	50	0	0
POTTER, J. T. . . . .	10	0	0
WILSON, J. W. . . . .	250	0	0
WILSON, W. H. M. . . . .	250	0	0

# Become a Shareholder—NOW!

BALLARAT AND DISTRICT BASE HOSPITAL  
(INCORPORATED)

## GENERAL FUND



TO The President,  
BALLARAT AND DISTRICT BASE HOSPITAL,  
Sturt Street, Ballarat.

Dear Sir,

I have much pleasure in subscribing the amount of £.....:.....  
to the general funds of the Ballarat and District Base Hospital, and a cheque for this  
amount is attached.

Signed.....

Address.....

Date.....

---

## ENDOWMENTS



Endowments are gladly welcomed by the Committee of Management, and a word of explanation is submitted for the information of those who desire to perpetuate the memory of some person, organisation or auxiliary.

A gift of £500 or more to the Hospital entitles the donor to endow a bed in perpetuity, and have a name-plate attached to the bed. The capital is invested and cannot be used, except the interest therefrom, which is devoted to maintain the Endowed Bed.

Our Endowed Beds are as follows:

"FRANK PINKERTON" ENDOWMENT .. . . .	£1500
"HELEN GARDINER" ENDOWMENT .. . . .	£500
"JOHN ARCHIBALD FAMILY" ENDOWMENT .. . . .	£500
"ISABELLA MAIN RIPPIN" ENDOWMENT .. . . .	£500
"RAILWAY AUXILIARY" ENDOWMENT .. . . .	£500
"TRAINED NURSES' LEAGUE" ENDOWMENT .. . . .	£500
"MARY-HELEN AUXILIARY" ENDOWMENT .. . . .	£500

## ENDOWMENT FUND



TO The President,  
BALLARAT AND DISTRICT BASE HOSPITAL,  
Sturt Street, Ballarat.

Dear Sir,

I would appreciate if you would forward further particulars concerning the  
Endowment Fund.

Signed.....

Address.....

Date.....



---

---

### ● HOW YOU MAY HELP!!!

The smallest donation will be gratefully received, but here are items which may be sponsored in the name of the donor or someone nominated by the donor:

● Two-Bed Ward Equipment . . . . .	£350
● Single-Bed Ward Equipment . . . . .	£200
● Piano for Nurses' Home . . . . .	£150
● Electric Food Trolleys . . . . .	£150
● New Nurses' Home Sitting-rooms (per room)	£150
● Instrument Sterilisers . . . . .	£135
● New Nurses' Home Furnishings (per room)	£90
● Photo-Electric Colorimeters . . . . .	£80
● Operating Theatre Lights . . . . .	£50
● Operating Theatre Instrument Trolleys . . .	£25
● Special Dressing Trolleys . . . . .	£20
● Wheel Chairs . . . . .	£16
● Manometers . . . . .	£7
● Paintings, Vases, etc.	

Donations are allowable as deductions  
for Income Tax purposes.

Further information will be supplied by  
The Manager, Ballarat and District Base Hospital, Phone 57.